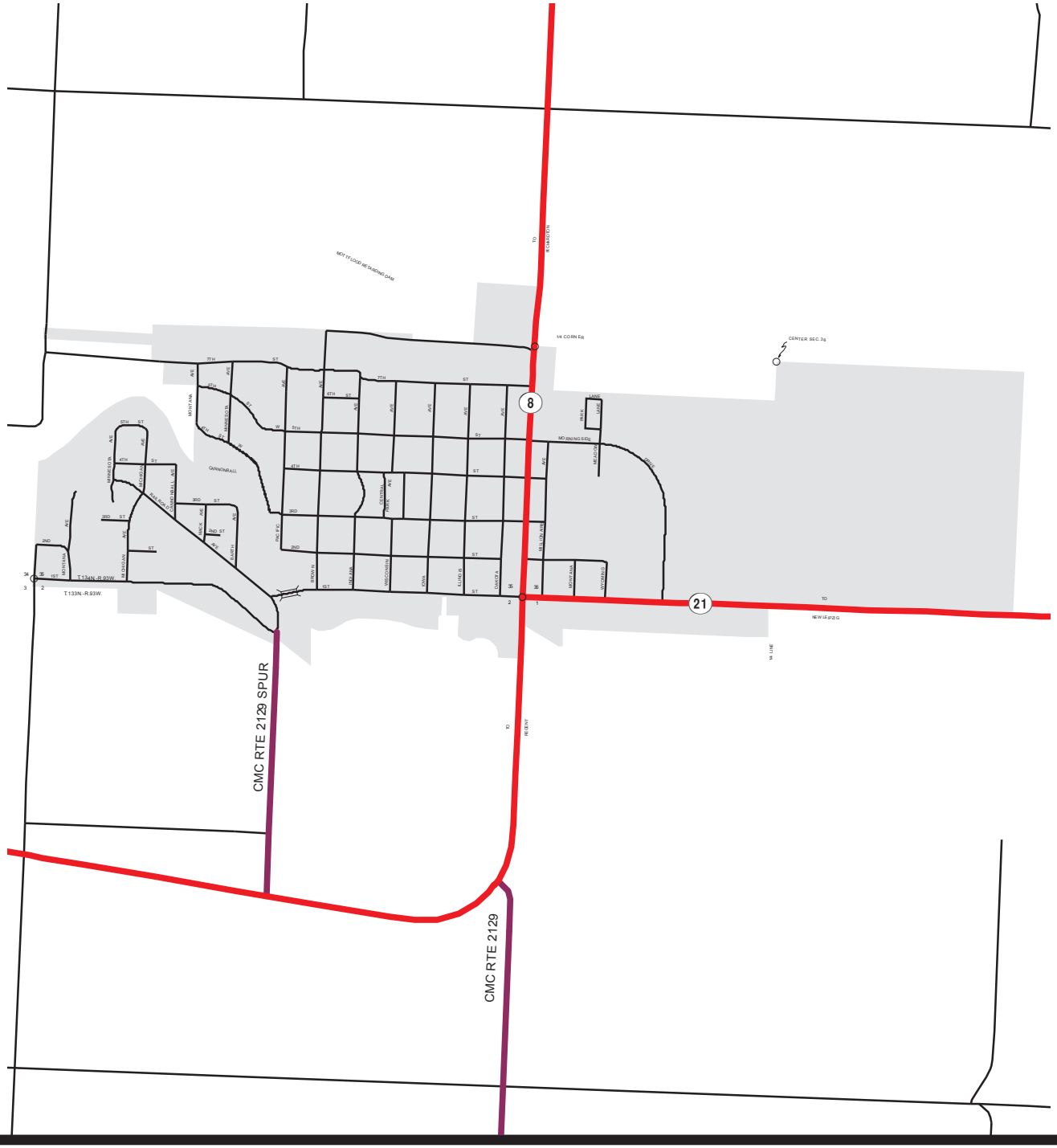

GENERAL LEGEND

OPEN STREETS & SECTION LINE ROADS	
RAILROADS	
RAILWAY CROSSING	
RAILWAY STATION	
COUNTY MAJOR COLLECTOR	CMC
INTERSTATE NUMBERED HIGHWAY	94
U.S. NUMBERED HIGHWAY	83
STATE HIGHWAY	49
CORPORATE BOUNDARY	

CROSSING TYPE

WIG WAG	Y010
FLOOD LIGHTS	Y011
AUTOMATIC FLASHING	Y012
CROSS BUCKS	Y016
AUTOMATIC FLASHING WITH ROTATING STOP SIGN	Y017
AUTOMATIC FLASHING WITH GATES	Y018

LEGEND

PRINCIPAL ARTERIALS

MINOR ARTERIALS

MAJOR COLLECTORS

Population 808

MOTT

HETTINGER COUNTY

NORTH DAKOTA

PREPARED BY

NORTH DAKOTA DEPARTMENT OF TRANSPORTATION
PLANNING AND PROGRAMMING DIVISION

IN COOPERATION WITH THE

U.S. DEPARTMENT OF TRANSPORTATION
FEDERAL HIGHWAY ADMINISTRATION

SCALE

0 390 780 1,560 2,340 3,120 Feet

2005