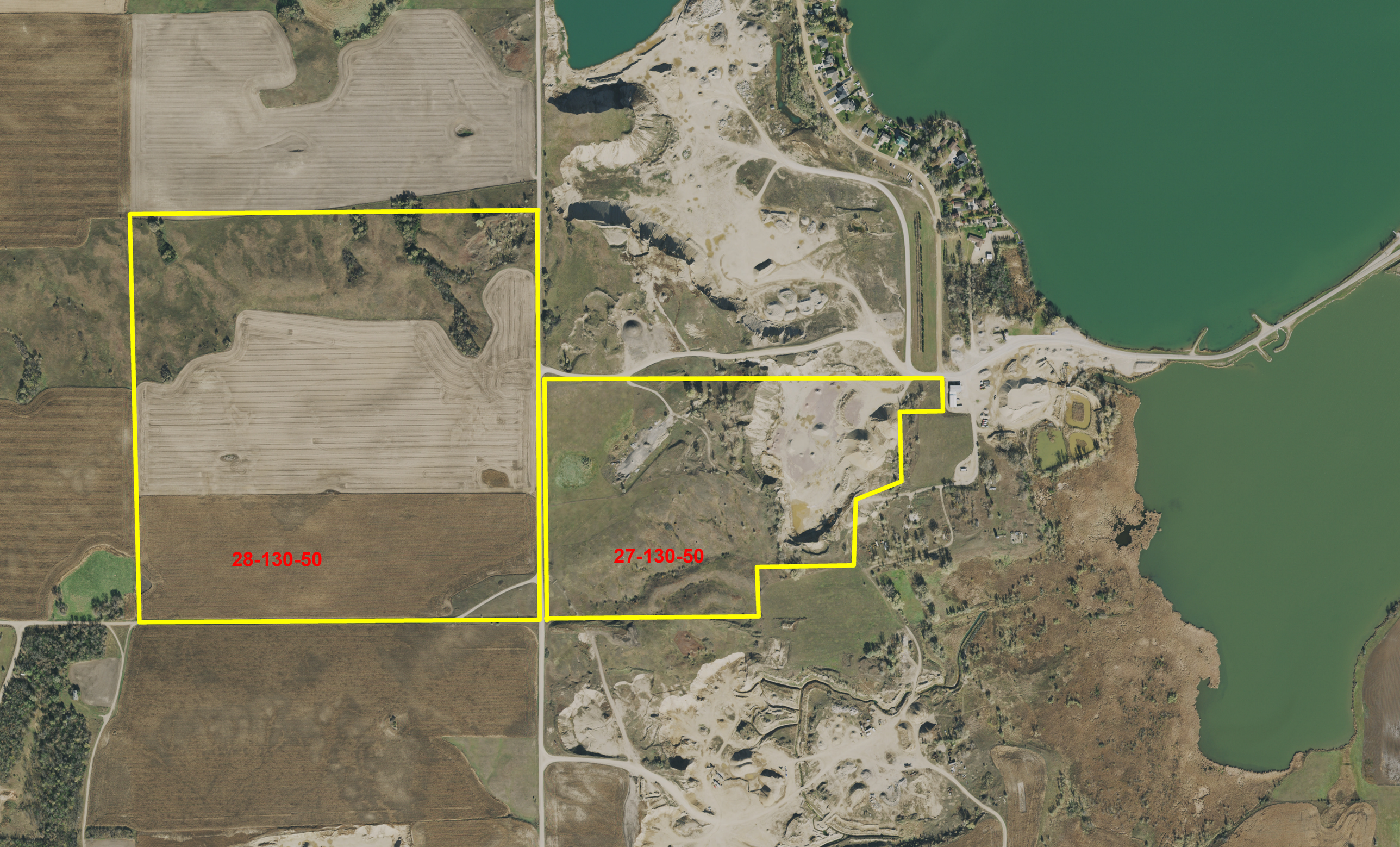
28-130-50
27-130-50