

# 1806-034.280 Cannonball River

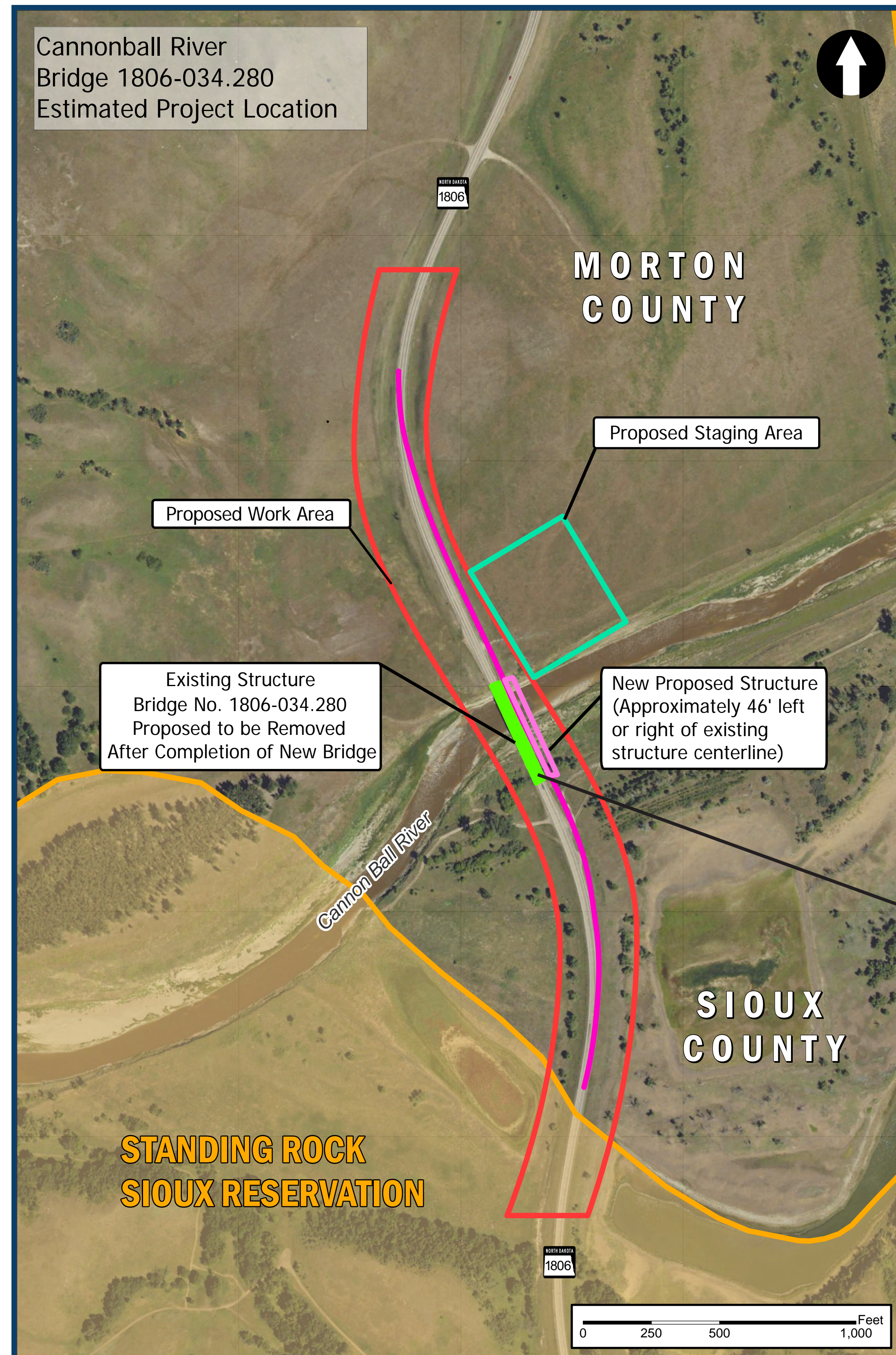

## WORKZONE TRAFFIC CONTROL

- 1 Normal traffic will be maintained on existing bridge while proposed structure is constructed.
- 2 Traffic will be switched to new structure once completed, then the existing roadway/ structure will be removed.

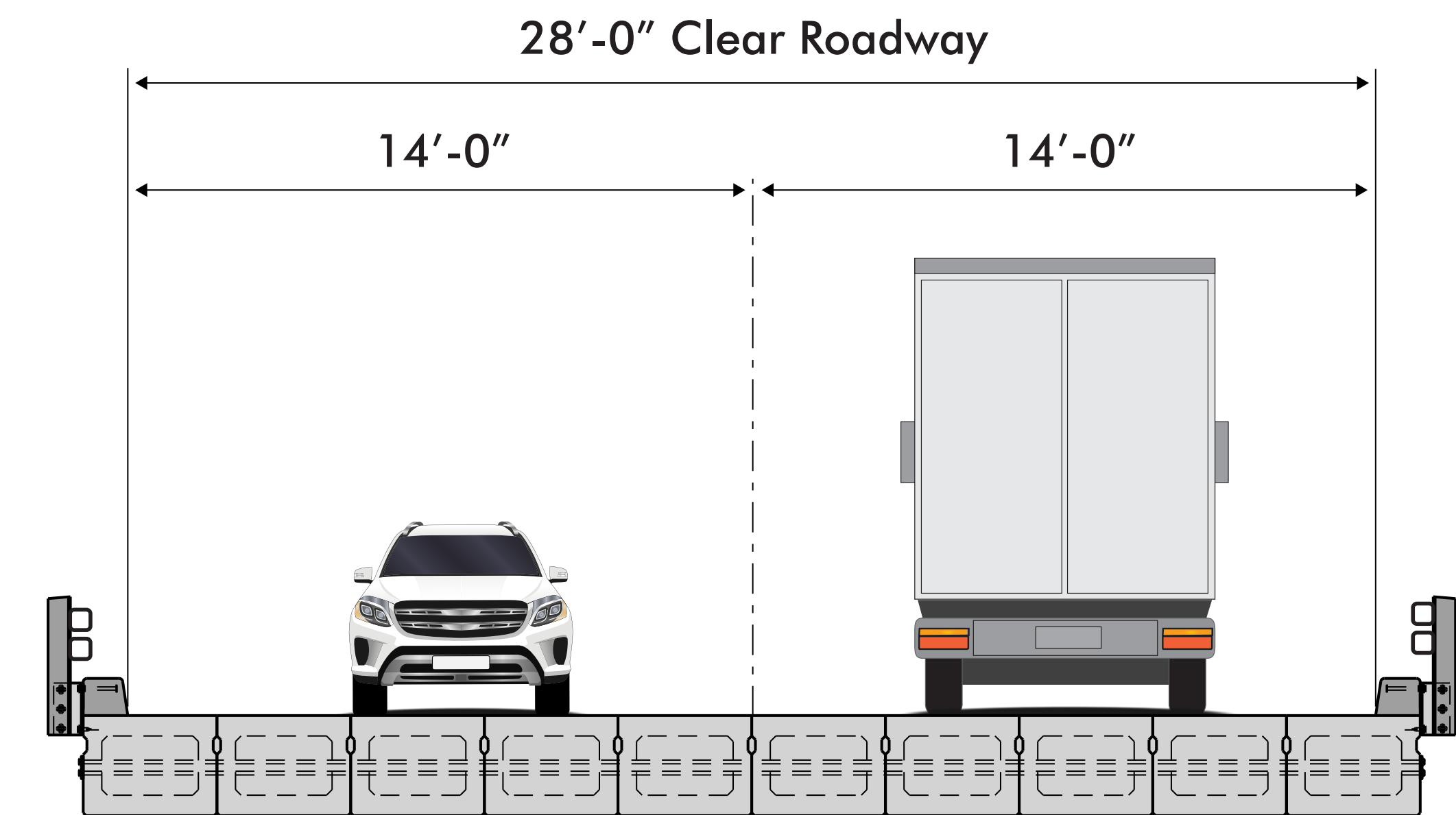
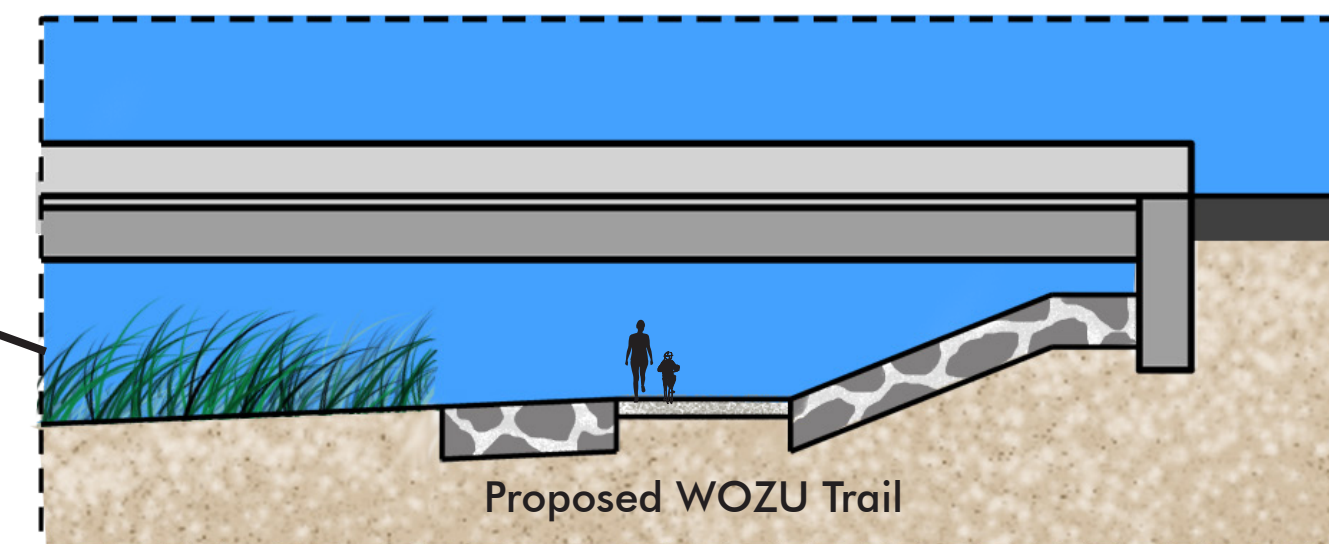

EXISTING BRIDGE SECTION

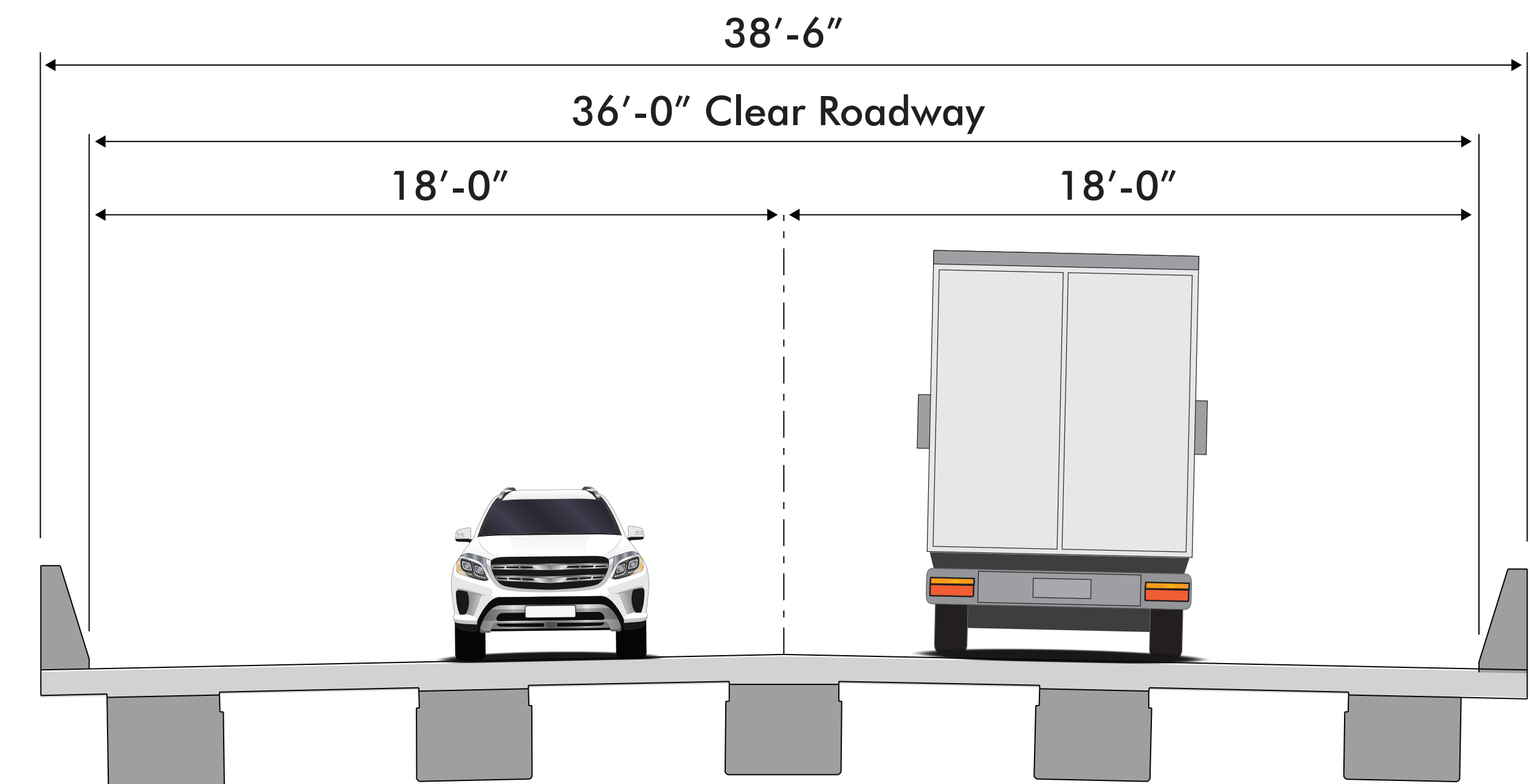

PROPOSED BRIDGE SECTION