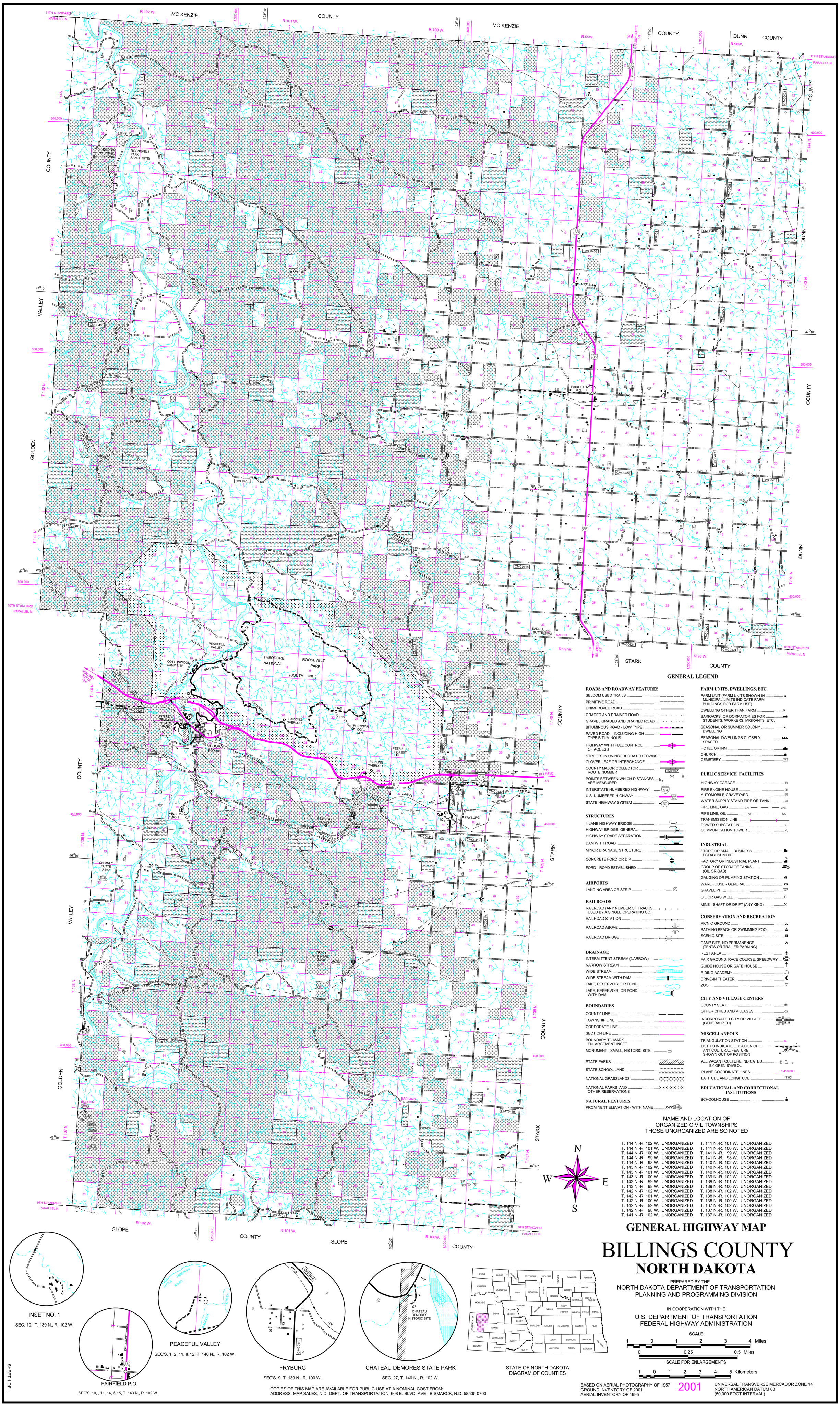

GENERAL LEGEND

ROADS AND ROADWAY FEATURES

- SELDOM USED TRAILS
- PRIMITIVE ROAD
- UNIMPROVED ROAD
- GRADED AND DRAINED ROAD
- GRAVEL GRADED AND DRAINED ROAD
- BITUMINOUS ROAD - LOW TYPE
- PAVED ROAD - INCLUDING HIGH TYPE BITUMINOUS
- HIGHWAY WITH FULL CONTROL OF ACCESS
- STREETS IN UNINCORPORATED TOWNS
- CLOVER LEAF OR INTERCHANGE
- COUNTY MAJOR COLLECTOR ROUTE NUMBER (CMC 0657)
- POINTS BETWEEN WHICH DISTANCES ARE MEASURED (5.0)
- INTERSTATE NUMBERED HIGHWAY (94)
- U.S. NUMBERED HIGHWAY (85)
- STATE HIGHWAY SYSTEM (60)

STRUCTURES

- 4 LANE HIGHWAY BRIDGE
- HIGHWAY BRIDGE, GENERAL
- HIGHWAY GRADE SEPARATION
- DAM WITH ROAD
- MINOR DRAINAGE STRUCTURE
- CONCRETE FORD OR DIP
- FORD - ROAD ESTABLISHED

AIRPORTS

- LANDING AREA OR STRIP

RAILROADS

- RAILROAD (ANY NUMBER OF TRACKS USED BY A SINGLE OPERATING CO.)
- RAILROAD STATION
- RAILROAD ABOVE
- RAILROAD BRIDGE

DRAINAGE

- INTERMITTENT STREAM (NARROW)
- NARROW STREAM
- WIDE STREAM
- WIDE STREAM WITH DAM
- LAKE, RESERVOIR, OR POND
- LAKE, RESERVOIR, OR POND WITH DAM

BOUNDARIES

- COUNTY LINE
- TOWNSHIP LINE
- CORPORATE LINE
- SECTION LINE
- BOUNDARY TO MARK ENLARGEMENT INSET
- MONUMENT - SMALL, HISTORIC SITE

- STATE PARKS
- STATE SCHOOL LAND
- NATIONAL GRASSLANDS
- NATIONAL PARKS AND OTHER RESERVATIONS

NATURAL FEATURES

- PROMINENT ELEVATION - WITH NAME (8522)

FARM UNITS, DWELLINGS, ETC.

- FARM UNIT (FARM UNITS SHOWN IN MUNICIPAL LIMITS INDICATE FARM BUILDINGS FOR FARM USE)
- DWELLING OTHER THAN FARM
- BARRACKS, OR DORMATORIES FOR STUDENTS, WORKERS, MIGRANTS, ETC.
- SEASONAL OR SUMMER COLONY DWELLING
- SEASONAL DWELLINGS CLOSELY SPACED
- HOTEL OR INN
- CHURCH
- CEMETERY

PUBLIC SERVICE FACILITIES

- HIGHWAY GARAGE
- FIRE ENGINE HOUSE
- AUTOMOBILE GRAVEYARD
- WATER SUPPLY STAND PIPE OR TANK
- PIPE LINE, GAS
- PIPE LINE, OIL
- TRANSMISSION LINE
- POWER SUBSTATION
- COMMUNICATION TOWER

INDUSTRIAL

- STORE OR SMALL BUSINESS ESTABLISHMENT
- FACTORY OR INDUSTRIAL PLANT
- GROUP OF STORAGE TANKS (OIL OR GAS)
- GAUGING OR PUMPING STATION
- WAREHOUSE - GENERAL
- GRAVEL PIT
- OIL OR GAS WELL
- MINE - SHAFT OR DRIFT (ANY KIND)

CONSERVATION AND RECREATION

- PICNIC GROUND
- BATHING BEACH OR SWIMMING POOL
- SCENIC SITE
- CAMP SITE, NO PERMANENCE (TENTS OR TRAILER PARKING)
- REST AREA
- FAIR GROUND, RACE COURSE, SPEEDWAY
- GUIDE HOUSE OR GATE HOUSE
- RIDING ACADEMY
- DRIVE-IN THEATER
- ZOO

CITY AND VILLAGE CENTERS

- COUNTY SEAT
- OTHER CITIES AND VILLAGES
- INCORPORATED CITY OR VILLAGE (GENERALIZED)

MISCELLANEOUS

- TRIANGULATION STATION
- DOT TO INDICATE LOCATION OF ANY CULTURAL FEATURE SHOWN OUT OF POSITION
- ALL VACANT CULTURE INDICATED BY OPEN SYMBOL
- PLANE COORDINATE LINES (1,450,000)
- LATITUDE AND LONGITUDE (47°00')

EDUCATIONAL AND CORRECTIONAL INSTITUTIONS

- SCHOOLHOUSE

NAME AND LOCATION OF ORGANIZED CIVIL TOWNSHIPS THOSE UNORGANIZED ARE SO NOTED

T. 144 N.-R. 102 W. UNORGANIZED	T. 141 N.-R. 101 W. UNORGANIZED
T. 144 N.-R. 101 W. UNORGANIZED	T. 141 N.-R. 100 W. UNORGANIZED
T. 144 N.-R. 100 W. UNORGANIZED	T. 141 N.-R. 99 W. UNORGANIZED
T. 144 N.-R. 99 W. UNORGANIZED	T. 141 N.-R. 98 W. UNORGANIZED
T. 144 N.-R. 98 W. UNORGANIZED	T. 140 N.-R. 102 W. UNORGANIZED
T. 143 N.-R. 102 W. UNORGANIZED	T. 140 N.-R. 101 W. UNORGANIZED
T. 143 N.-R. 101 W. UNORGANIZED	T. 140 N.-R. 100 W. UNORGANIZED
T. 143 N.-R. 100 W. UNORGANIZED	T. 139 N.-R. 102 W. UNORGANIZED
T. 143 N.-R. 99 W. UNORGANIZED	T. 139 N.-R. 101 W. UNORGANIZED
T. 143 N.-R. 98 W. UNORGANIZED	T. 139 N.-R. 100 W. UNORGANIZED
T. 142 N.-R. 102 W. UNORGANIZED	T. 138 N.-R. 102 W. UNORGANIZED
T. 142 N.-R. 101 W. UNORGANIZED	T. 138 N.-R. 101 W. UNORGANIZED
T. 142 N.-R. 100 W. UNORGANIZED	T. 138 N.-R. 100 W. UNORGANIZED
T. 142 N.-R. 99 W. UNORGANIZED	T. 137 N.-R. 102 W. UNORGANIZED
T. 142 N.-R. 98 W. UNORGANIZED	T. 137 N.-R. 101 W. UNORGANIZED
T. 141 N.-R. 102 W. UNORGANIZED	T. 137 N.-R. 100 W. UNORGANIZED

GENERAL HIGHWAY MAP

BILLINGS COUNTY
NORTH DAKOTA

PREPARED BY THE
NORTH DAKOTA DEPARTMENT OF TRANSPORTATION
PLANNING AND PROGRAMMING DIVISION

IN COOPERATION WITH THE
U.S. DEPARTMENT OF TRANSPORTATION
FEDERAL HIGHWAY ADMINISTRATION

SCALE
1 0 1 2 3 4 Miles
0 0.25 0.5 Miles
SCALE FOR ENLARGEMENTS
1 0 1 2 3 4 5 Kilometers

BASED ON AERIAL PHOTOGRAPHY OF 1957
GROUND INVENTORY OF 2001
AERIAL INVENTORY OF 1995

2001

UNIVERSAL TRANSVERSE MERCADOR ZONE 14
NORTH AMERICAN DATUM 83
(50,000 FOOT INTERVAL)

INSET NO. 1

SEC. 10, T. 139 N., R. 102 W.

FAIRFIELD P.O.

SEC'S. 10, , 11, 14, & 15, T. 143 N., R. 102 W.

PEACEFUL VALLEY

SEC'S. 1, 2, 11, & 12, T. 140 N., R. 102 W.

FRYBURG

SEC'S. 9, T. 139 N., R. 100 W.

CHATEAU DEMORES STATE PARK

SEC. 27, T. 140 N., R. 102 W.

STATE OF NORTH DAKOTA
DIAGRAM OF COUNTIES

COPIES OF THIS MAP ARE AVAILABLE FOR PUBLIC USE AT A NOMINAL COST FROM:
ADDRESS: MAP SALES, N.D. DEPT. OF TRANSPORTATION, 608 E. BLVD. AVE., BISMARCK, N.D. 58505-0700