NDDOT Material Source Certificate of Approval

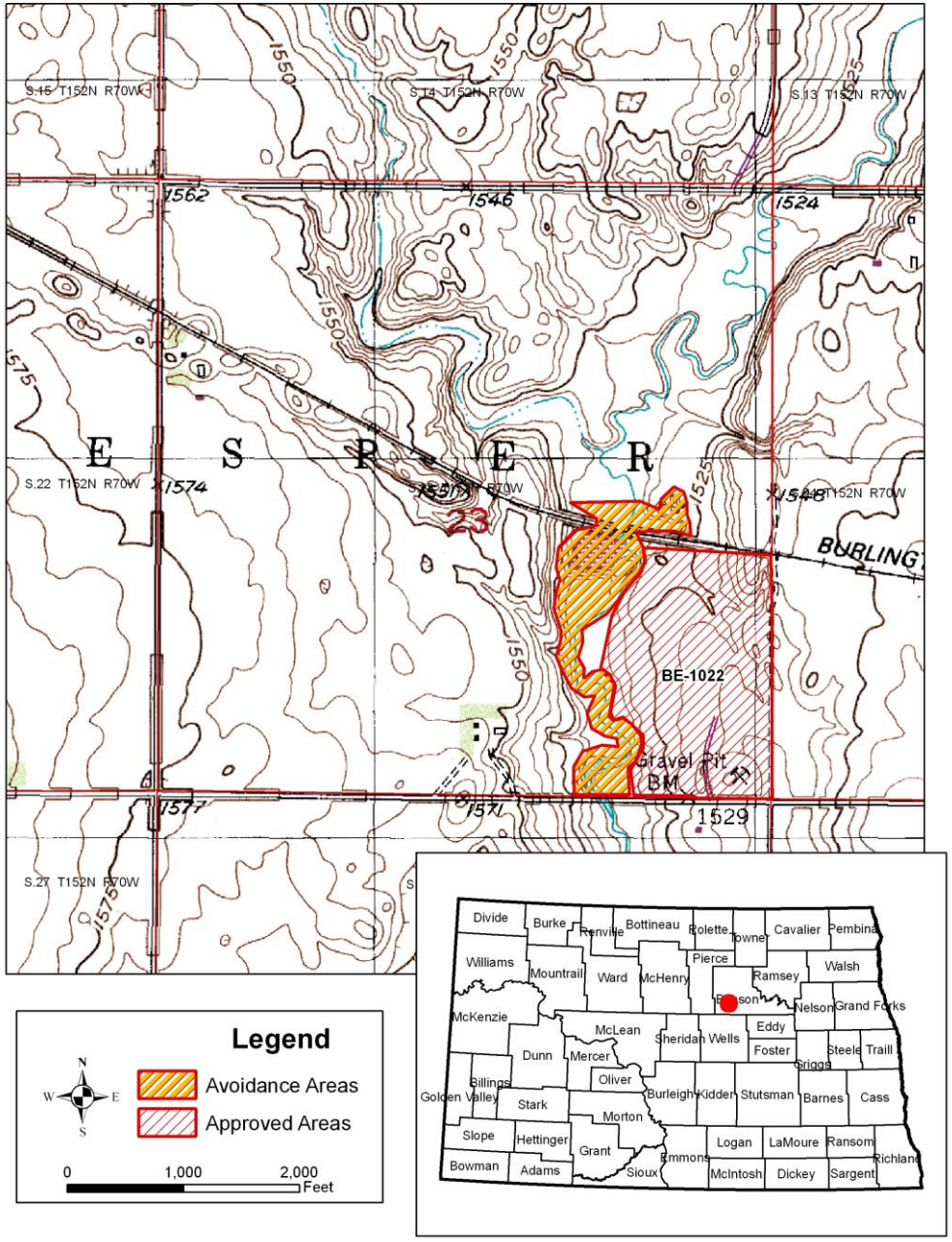

Expires December 31st

2009

BE-1022

SE	S. 23 T 152 N, R 70 W
County:	Benson
Conditions:	The Service holds a wetland easement in the N1/2NE1/4 of Section 23.

This location is approved for use, provided all avoidance areas shown on the map are avoided, and any Conditions listed above are complied with. This location has been reviewed by the NDDOT Environmental Transportation Services staff for USFWS properties, threatened or endangered species, wetlands, and historic properties. This approval does not imply landowner permission to acquire material at this location. An agreement with the landowner is still necessary. The contractor will be responsible for any impacts to wetlands, including permitting those impacts and mitigating the loss of the wetlands.

All project related activities must be within the approved area. This includes the haul road (if not an existing road), stockpile, waste sites, washing, staging, crushing or any other activity. If any ground disturbing activities are to extend outside of the approved area, such as for expansion for more material, the new area will need to be submitted for approval. As with all projects, if cultural artifacts and/or features (e.g., stone tools, fire hearths, stone circles, burials) are encountered, provisions outlined in Section 107.04 of the Standard Specifications for Road and Bridge Construction shall be followed.

If you have any questions regarding material sources please email materialsource@nd.gov