

NDDOT ADMINISTRATIVE PROCESS AFTER DUI/APC ARREST – ALCOHOL CONCENTRATION .08% OR GREATER

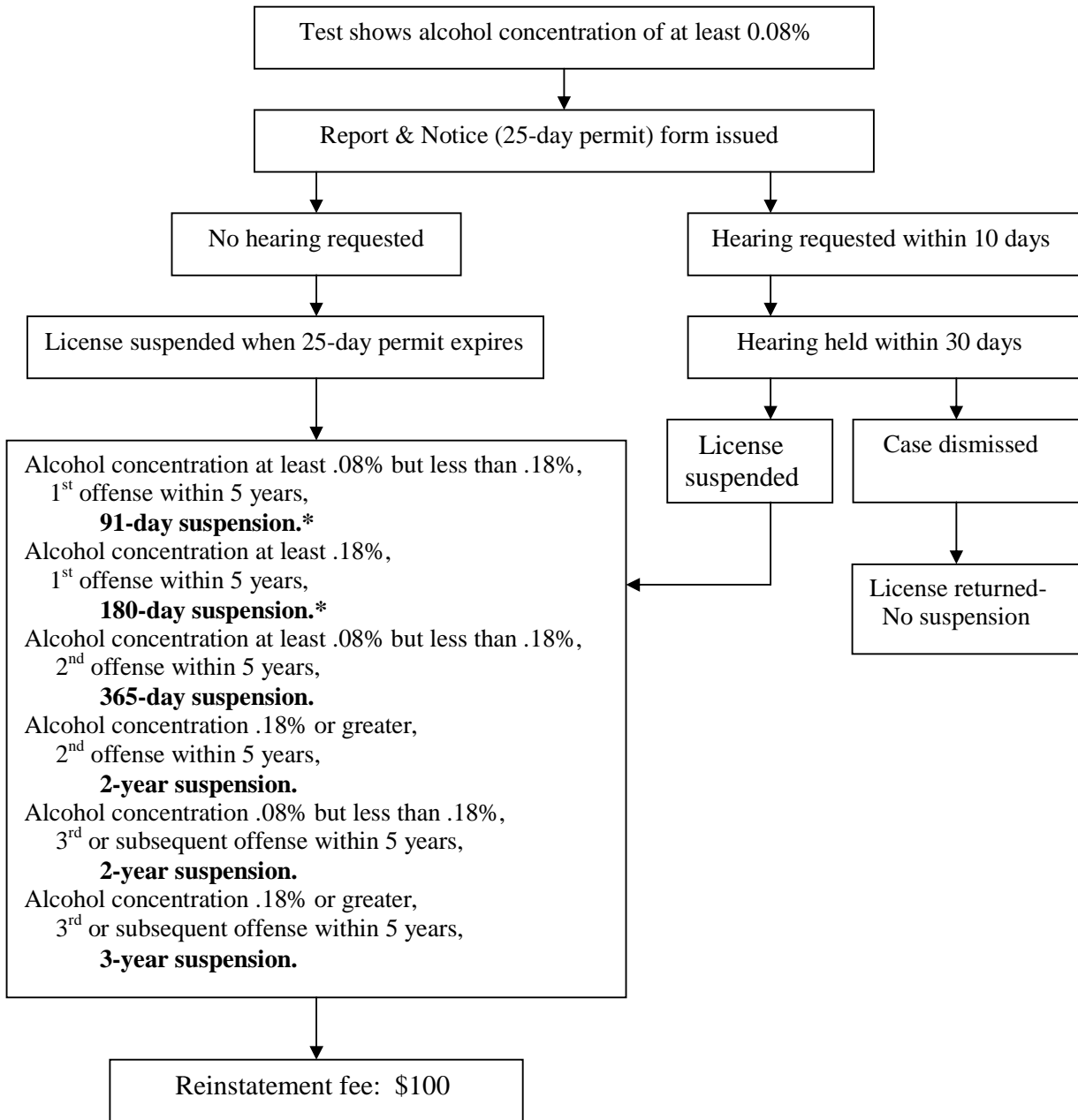

("DUI" means driving under the influence of alcohol.

"APC" means being in actual physical control of a vehicle while under the influence of alcohol.)

* A temporary restricted license, often referred to as a "work permit," may be issued after 30 days of suspension to a North Dakota resident licensed in North Dakota if all requirements are met. This applies only if the offense is the first within five years.