

STATE	PROJECT NO.	PCN	SECTION NO.	SHEET NO.
ND	H-5-094(194)070	25074	1	1

NORTH DAKOTA DEPARTMENT OF TRANSPORTATION

H-5-094(194)070

Stark County
EB I94, 1 Mile West of Gladstone ~ Dickinson District

Barrier Repair, Concrete Spall Repair, and Guardrail

GOVERNING SPECIFICATIONS	Date Published and Adopted by the North Dakota Department of Transportation
Standard Specifications	7/1/2025
Supplemental Specifications	NONE

PROJECT NUMBER \ DESCRIPTION	NET MILES	GROSS MILES
H-5-094(194)070	N/A	N/A

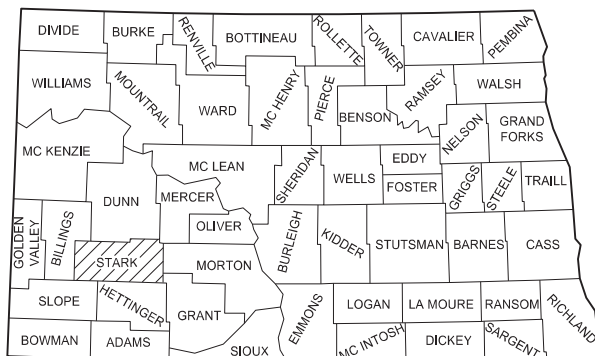
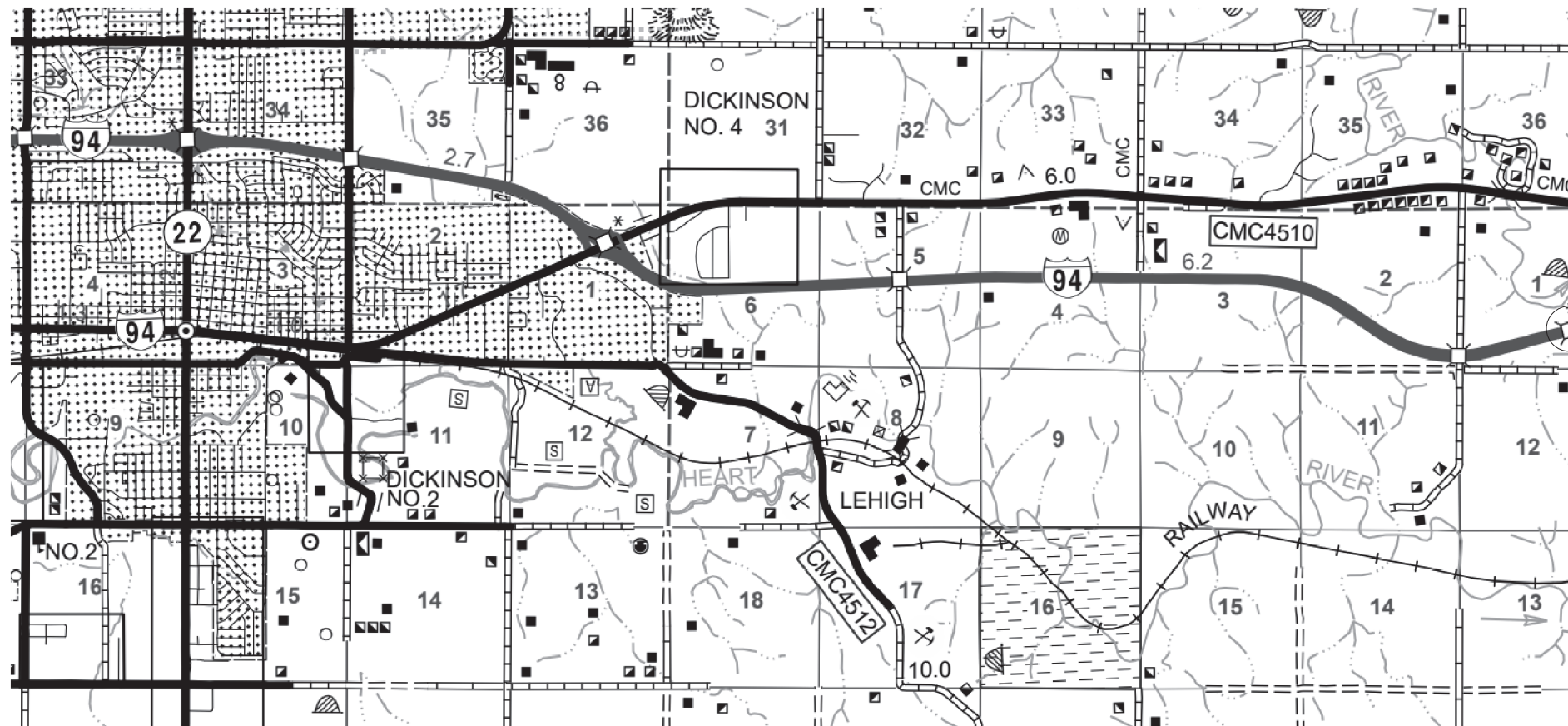

STATE COUNTY MAP

R.96 W.
R.95 W.

ND DEPARTMENT OF TRANSPORTATION
OFFICE OF PROJECT DEVELOPMENT

Jason Thorenson Jason Thorenson
05/14/26

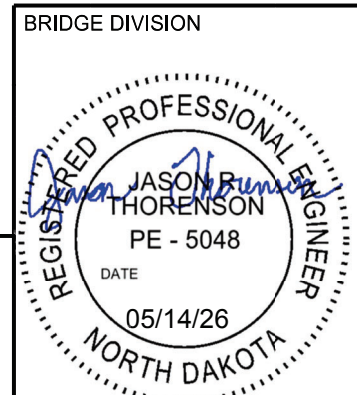

TABLE OF CONTENTS

	STATE	PROJECT NO.	SECTION NO.	SHEET NO.
	ND	H-5-094(194)070	2	1

PLAN SECTIONS

LIST OF STANDARD DRAWINGS

Section	Page(s)	Description
1	1	Title Sheet
2	1	Table of Contents
6	1 - 2	Notes
8	1	Quantities
100	1 - 3	Work Zone Traffic Control
130	1 - 2	Guardrail
170	1 - 2	Bridges and Box Culverts

Number	Description
D-101-1, 2, 3, 4	NDDOT Abbreviations
D-101-10	NDDOT Utility Company and Organization Abbreviations
D-101-20, 21	Line Styles
D-101-30, 31, 32, 33	Symbols
D-704-1	Attenuation Device
D-704-7	Breakaway Systems For Construction Zone Signs - Perforated Tube
D-704-8	Breakaway Systems For Construction Zone Signs - U-Channel Post
D-704-9	Construction Sign Details - Terminal And Guide Signs
D-704-10	Construction Sign Details - Regulatory Signs
D-704-12	Shoulder Closure Tapers
D-704-13	Barricade And Channelizing Device Details
D-704-14	Construction Sign Punching And Mounting Details
D-704-18	Sign Layout For Interstate System One Lane Closure
D-704-27	Mobile Operation (Pavement Marking)
D-704-51	Portable Precast Concrete Median Barrier (Temporary Usage)
D-762-4	Pavement Marking
D-762-11	Short-Term Pavement Marking
D-764-1	W-Beam Guardrail General Details
D-764-6	Flared Energy Absorbing Terminal
D-764-11	W-Beam Transition To In Place Concrete Safety Shape Transition
D-764-22	Typical Grading At Bridge Ends With W-Beam Guardrail

SPECIAL PROVISIONS

Number	Description
SSP 2	Federal Migratory Bird Treaty Act
SP 451(25)	Concrete Spall Repair

STATE	PROJECT NO.	SECTION NO.	SHEET NO.
ND	H-5-094(194)070	6	1

NOTES

Section 100

704-200 STATE FURNISHED MEDIAN BARRIER: Obtain (61) 2.5' x 10' concrete barriers. They can be picked up and returned to the Williston District yard at US 2 RP 12. Contact the Williston District office at 701-774-2700 to facilitate the exchanges.

If returning barriers with connection components, coordinate the delivery location for the connecting components with the Engineer. Some 4 inch x 4 inch boards are available at the return location. Provide any additional 4 inch x 4 inch boards necessary to stack barriers. The boards will become property of the Department.

Include all costs associated with median barriers in the contract unit price for "State Furnished Median Barrier".

704-P01 TRAFFIC CONTROL DEVICES: The traffic control devices list has been developed using the following layout in the Standard Drawings for traffic control.

1. D-704-18, Sign Layout for Interstate System One Lane Closure:

Devices are provided for the Left Lane Closure on the I-94 Eastbound Roadway at Bridge 094-070.364 R – Green River.

For the left lane closure, install signing, devices, and pavement markings as shown on Standard Drawing D-704-18.

704-P02 MODIFY ATTENUATION DEVICE FOR TWO-WAY TRAFFIC: There is an existing Attenuation Device – Type B-80 located near the west bridge end of the Eastbound Green River Bridge, RP 70.364. Relocate the existing barrel Attenuation Device – Type B-80 to the end of the state furnished median barriers, as shown in Section 100.

Include all costs to relocate the existing attenuation device, including all materials, equipment, and labor, in the contract unit price bid for "Modify Barrel Attenuation Device."

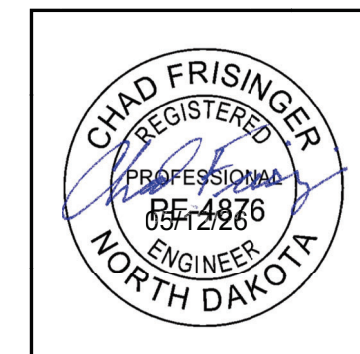

NOTES

STATE	PROJECT NO.	SECTION NO.	SHEET NO.
ND	H-5-094(194)070	6	2

SECTION 130

764-P01 REMOVE W-BEAM GUARDRAIL MATERIALS & POSTS: At the Eastbound Green River Bridge, RP 70.364, there is a total of 150 lineal feet that is in normal state including the entire 50-foot end terminal and 100 feet attached to the end terminal. This guardrail is to remain in place.

The remaining length has 30 guardrail posts broken or completely sheared off at the ground line with the portion of the above ground components mostly removed from the site. At the end of removal near the end terminal there is approximately 25 lineal feet of existing rail that is damaged and hanging. At the bridge end there is approximately 12.5 lineal feet of damaged guardrail, posts, blocks, rub rail, and associated hardware in place. The existing bridge rail transition is as shown in D-764-11.

Plan quantity will be used as the measurement for the payment of the removal length.

Deliver any removed guardrail materials identified by the Engineer as usable to the NDDOT Maintenance Storage Yard in Dickinson and neatly stack them at a location designated by the Engineer. The address of the NDDOT Maintenance Storage Yard is:

Dickinson NDDOT
1700 3rd Ave W Ste 101
Dickinson, ND 58601-3009

The remainder of the guardrail will become the contractor's property.

Include all costs for delivery of the removed guardrail materials in the contract unit prices bid for "Remove W-Beam Guardrail & Posts."

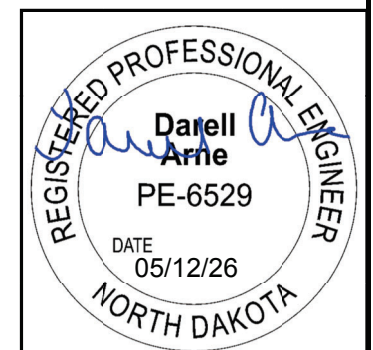

ESTIMATE OF QUANTITIES

STATE	PROJECT NO.	SECTION NO.	SHEET NO.
ND	H-5-094(194)070	8	1

SPEC CODE	ITEM DESCRIPTION	UNIT	MAINLINE	TOTAL
-----	-----	-----	-----	-----
103	0100 CONTRACT BOND	L SUM	1	1
602	1208 CONCRETE BRIDGE BARRIER	LF	13.6	13.6
702	0100 MOBILIZATION	L SUM	1	1
704	0100 FLAGGING	MHR	50	50
704	1000 TRAFFIC CONTROL SIGNS	UNIT	776	776
704	1048 PORTABLE RUMBLE STRIPS	EA	6	6
704	1060 DELINEATOR DRUMS	EA	39	39
704	1087 SEQUENCING ARROW PANEL-TYPE C	EA	1	1
704	1500 OBLITERATION OF PAVEMENT MARKING	SF	217	217
704	3511 STATE FURNISHED MEDIAN BARRIER	LF	610	610
762	0422 SHORT TERM 6IN LINE-TYPE R	LF	2,610	2,610
764	0131 W-BEAM GUARDRAIL	LF	152	152
764	0151 REMOVE W-BEAM GUARDRAIL & POSTS	LF	152	152
764	8080 MODIFY BARREL ATTENUATION DEVICE	EA	1	1
930	9534 MODIFY DECK DRAIN	EA	1	1
930	9612 SPALL REPAIR	SF	24	24

	STATE	PROJECT NO.	SECTION NO.	SHEET NO.
	ND	H-5-094(194)070	100	2

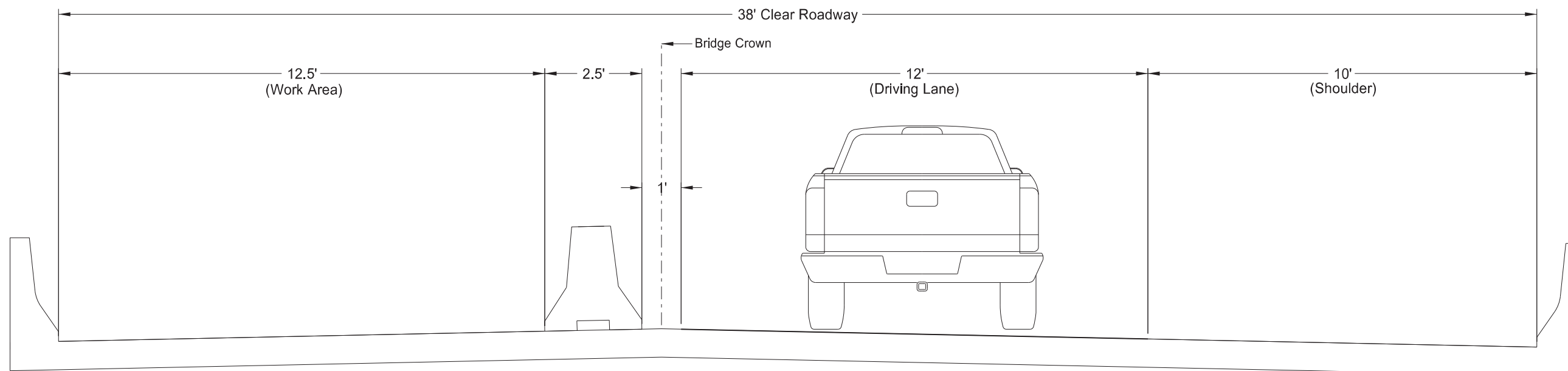

Green River - Eastbound
Structure 094-070.364 R

<p>Typical Section</p> <p>Barrier Repair, Concrete Spall Repair, and Guardrail</p> <p>EB I94, 1 Mile West of Gladstone ~ Dickinson District Stark County</p>	
--	--

STATE	PROJECT NO.	SECTION NO.	SHEET NO.
ND	H-5-094(194)070	100	3

SPEC	CODE	BID ITEM	UNIT	QUANTITY
704	100	FLAGGING	MHR	50
704	1060	DELINEATOR DRUMS	EA	39
704	1500	OBLITERATION OF PVMT MK	SF	217
704	3511	STATE FURNISHED MEDIAN BARRIER	LF	610
762	422	SHORT TERM 6 IN - TYPE R	LF	2610
764	8080	MODIFY BARREL ATTENUATION DEVICE	EA	1

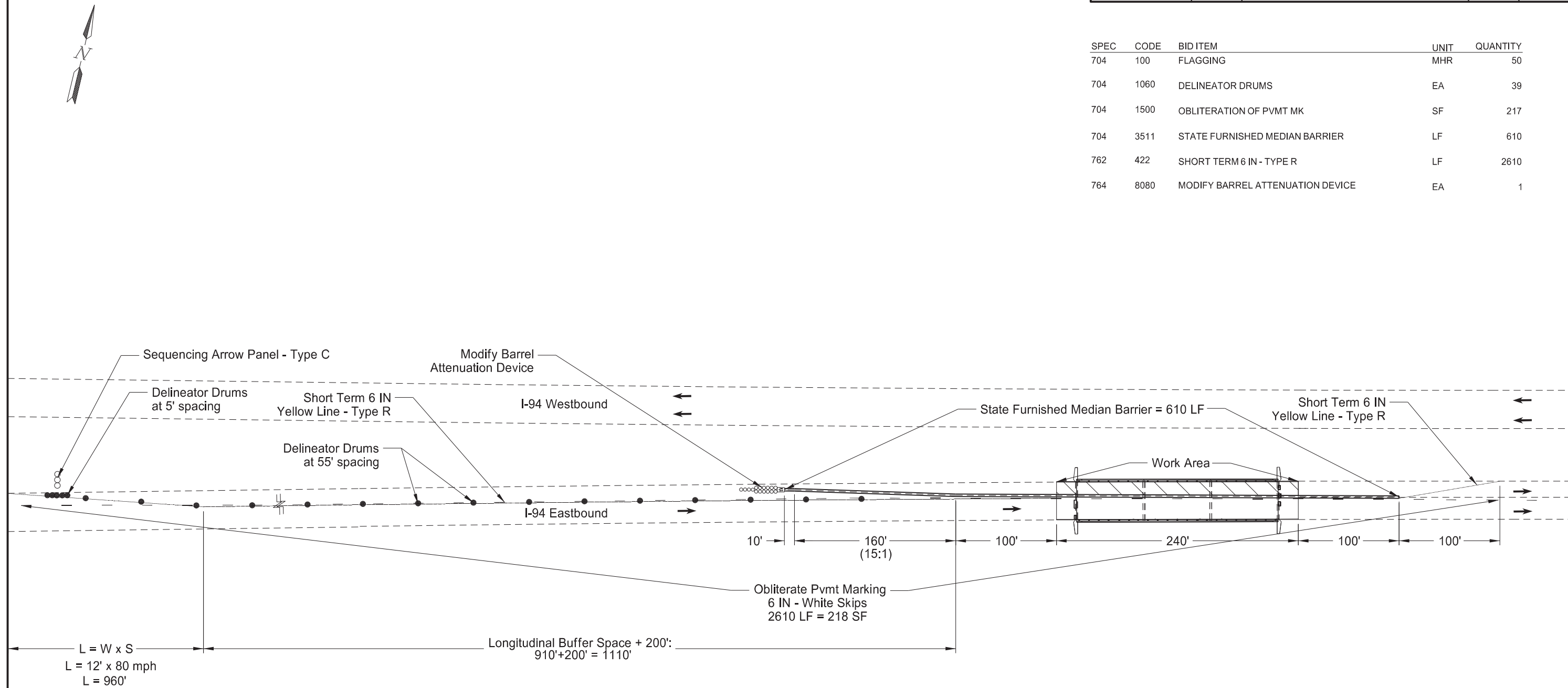

Note: See 704-18 for obliteration, striping, signing, and devices

<p>Work Zone Traffic Control</p> <p>Barrier Repair, Concrete Spall Repair, and Guardrail</p> <p>EB I94, 1 Mile West of Gladstone ~ Dickinson District Stark County</p>	
--	--

STATE	PROJECT NO.	SECTION NO.	SHEET NO.
ND	H-5-094(194)070	130	1

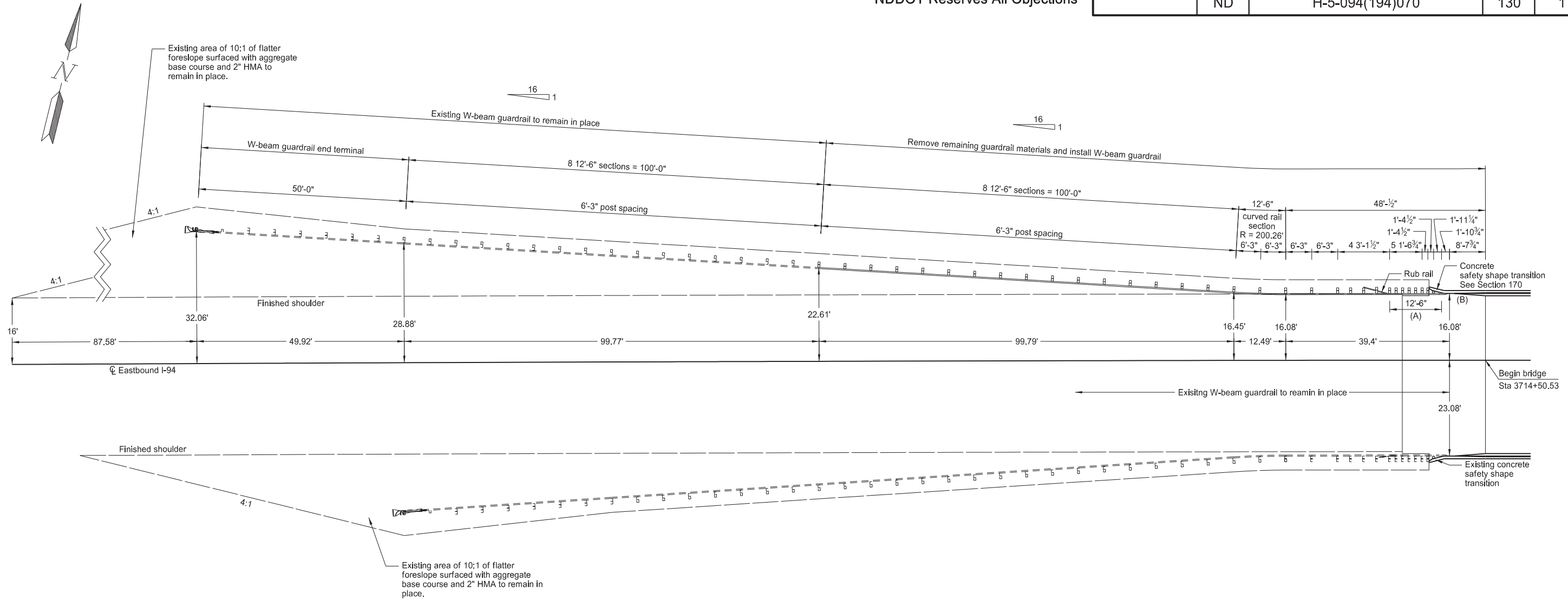

- (A) 12'-6" double rail section
- (B) See Standard D-764-11

<p>W-Beam Guardrail Layout</p> <p>Green River Bridge RP 70.364 Eastbound Roadway</p> <p>I-94</p>	
--	--

23 U.S.C. § 407 Documents
 NDDOT Reserves All Objections

STATE	PROJECT NO.	SECTION NO.	SHEET NO.
ND	H-5-094(194)070	130	2

W-BEAM GUARDRAIL SUMMARY OF QUANTITIES

W-BEAM GUARDRAIL AT BRIDGE ENDS WITH EXISTING SAFETY SHAPE TRANSITION

LOCATION	(A)	(A)	(A)	(A)	(A)	(A)	(A)	(A)	(A)	(A)	(A)	(A)	(A)	(A)	(A)	(A)	(A)	(A)	(A)	(A)	(A)	(A)	(A)	
	TERMINAL CONNECTOR	6" ID STD PIPE 12" LONG	5/8" Ø x 2" LONG GUARD-RAIL BOLT	7/8" Ø x 10" LONG HEX HEAD BOLT	5/8" Ø x 18" LONG GUARD-RAIL BOLT	6" x 8" x 14" WOOD OFF-SET BLOCK	6" x 8" x 6" TIMBER POST	5/8" Ø x 1 1/4" LONG GUARD-RAIL BOLT	12'-6" DOUBLE RAIL SECTION	12'-6" STRAIGHT RAIL SECTION	12'-6" CURVED RAIL SECTION	1/2" Ø x 4" LONG LAG SCREW	6" x 8" x 7'-0" TIMBER POSTS	6" x 8" x 23" WOOD OFFSET BLOCK	5'-3" RUBRAIL SECTION	15'-7 1/4" RUBRAIL SECTION	5/8" Ø x 1 1/2" LONG HEX HEAD BOLT	5/8" Ø x 20" LONG GUARD-RAIL BOLT	REFLECTORIZED PLATES	5/8" Ø x 20" LONG GUARD-RAIL BOLT	7" x 7" x 1/2" RUBRAIL ANCHOR PLATE	7 3/4" x 4 1/2" x 3/8" RUBRAIL SPLICE PLATE	12" x 12 1/2" x 5/8" PLATE	6" x 9 3/4" x 14" WOOD OFF-SET BLOCK
	EACH	EACH	EACH	EACH	EACH	EACH	EACH	EACH	EACH	EACH	EACH	EACH	EACH	EACH	EACH	EACH	EACH	EACH	EACH	EACH	EACH	EACH	EACH	EACH
Sta 3712+90.20 to 3714+41.88 Rt Mdn	1	1	1	7	30	23	27	104	1	10	1	1	4	7	1	1	4	7	8	1	1	1	1	1
TOTAL	1	1	1	7	30	23	27	104	1	10	1	4	4	7	1	1	4	7	8	1	1	1	1	1

SPEC	CODE	BID ITEM	QTY	UNIT
764	0131	W-BEAM GUARDRAIL Sta 3712+90.20 to 3714+41.88 Rt Mdn	151.9	LF
764	0151	REMOVE W-BEAM GUARDRAIL & POSTS Sta 3712+90.20 to 3714+41.88 Rt Mdn	151.9	LF

(A) Include these items in the contract unit price bid for "W-Beam Guardrail".

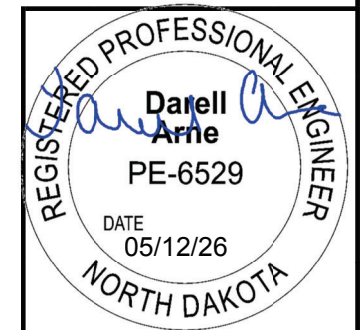

W-Beam Guardrail Quantities
 Green River Bridge
 RP 70.364
 Eastbound Roadway
 I-94

STATE	PROJECT NO.	SECTION NO.	SHEET NO.
ND	H-5-094(194)070	170	1

NOTES:

- 100 SCOPE OF WORK: Work at this site consists of removing and replacing the damaged concrete safety shape barrier on the approach slab, repairing concrete spall areas on the bridge jersey barrier, and repairing damaged deck drain.
- 930 MODIFY DECK DRAIN: Repair the damaged deck drain by cutting the existing PVC deck drain flush with underside of the deck and installing new drain components beneath the bridge deck. Field measure the existing deck drain before ordering materials.
- 930 SPALL REPAIR: The barrier has areas of damaged concrete as shown. See supplemental bid information for photos of concrete damage. The extent of repairs as shown in the plans are approximations. The actual limits and number of repair locations are to be determined by the Engineer in the field.

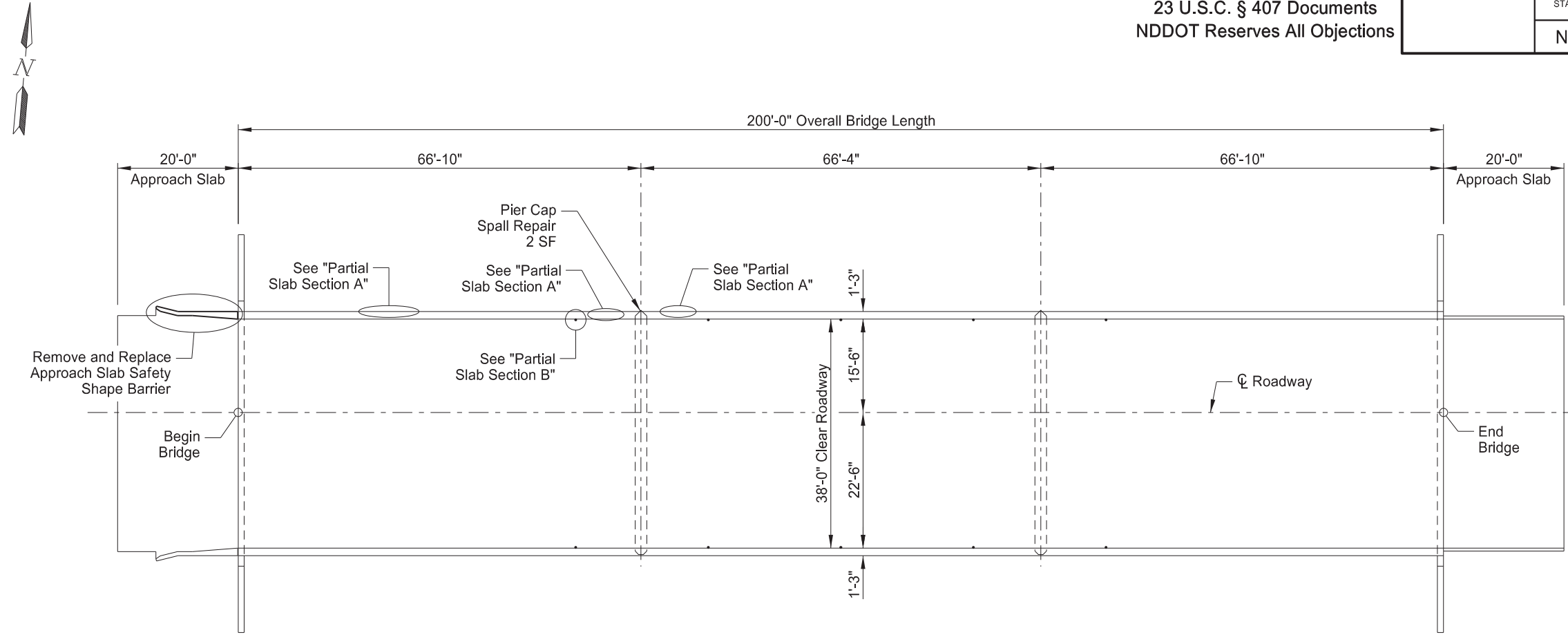

PLAN

The hatched area indicates damaged concrete barrier to be repaired as a spall repair.

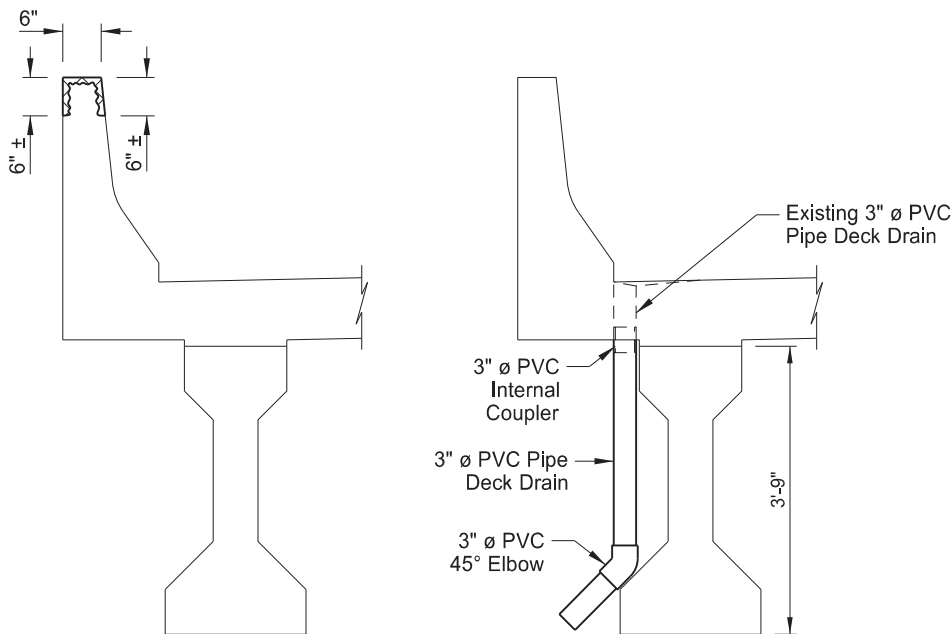

(SHOWING CONCRETE SPALL REPAIR)

(SHOWING MODIFY DECK DRAIN)

PARTIAL SLAB SECTION A

PARTIAL SLAB SECTION B

BRIDGE BID ITEMS

SPEC	CODE	ITEM DESCRIPTION	UNIT	QUANTITY
602	1208	CONCRETE BRIDGE BARRIER	LF	13.6
930	9534	MODIFY DECK DRAIN	EA	1
930	9612	SPALL REPAIR	SF	24

NOTE:

See Dwg 94-070.364R-2 for removal and replacement of approach slab safety shape barrier details.

SPECIAL PROVISIONS

SSP 2	MIGRATORY BIRD TREATY ACT
SP 451(25)	CONCRETE SPALL REPAIR

GREEN RIVER
9 EAST OF JCT 22

EASTBOUND
BRIDGE LAYOUT

ND DEPARTMENT OF TRANSPORTATION
BRIDGE DIVISION

Jason Thorenson Jason Thorenson
05/14/26



DRAWING NO. 94-070.364R-1

STATE	PROJECT NO.	SECTION NO.	SHEET NO.
ND	H-5-094(194)070	170	2

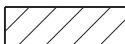
 The hatched area indicates the damaged concrete barrier to be removed. Carefully remove concrete to ensure no damage is done to existing reinforcing steel that is to remain in place.

** Field verify to match safety shape barrier on other side.

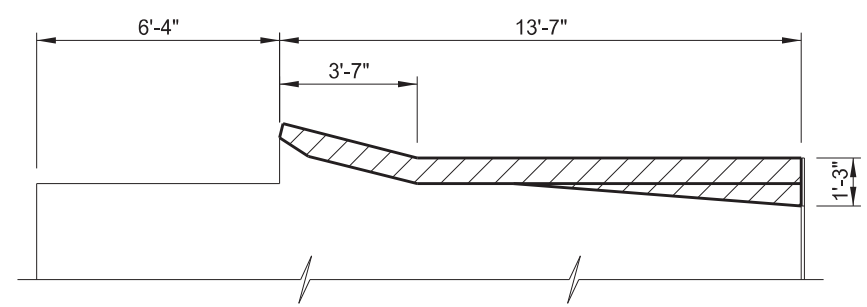

(SHOWING REMOVAL)
SAFETY SHAPE BARRIER PLAN

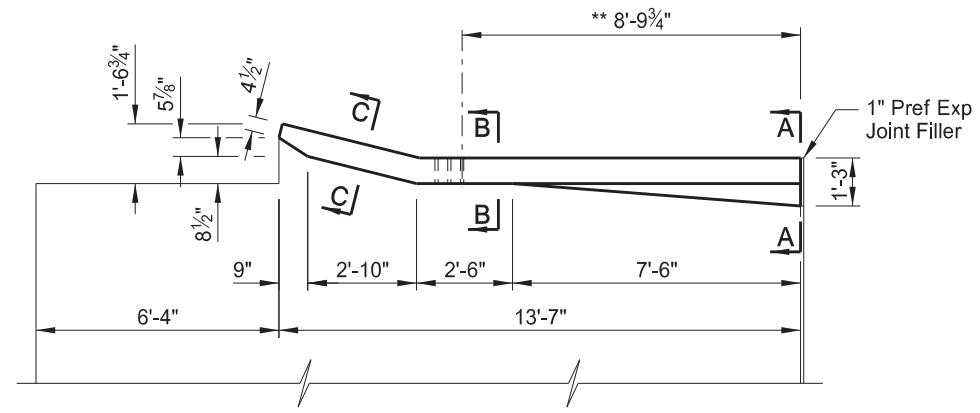

(SHOWING DIMENSIONS)
SAFETY SHAPE BARRIER PLAN

NOTES:

The estimated material quantities shown are for information purposes only. Include the concrete, reinforcing bars, preformed joint filler, and labor to remove and replace the barrier in the pay item "Concrete Bridge Barrier."

Provide Class AAE concrete that meets the requirements of Section 802 and Grade 60 reinforcing steel that meets the requirements of Section 612.

BAR LIST			
SIZE	MARK	NO.	LENGTH
4	XA900	1	7'-6"
4	XD900	2	4'-0"
4	XD901	6	13'-3"

ESTIMATED MATERIAL QUANTITIES	
REINFORCING STEEL (LBS)	CONCRETE (CY)
63	0.9

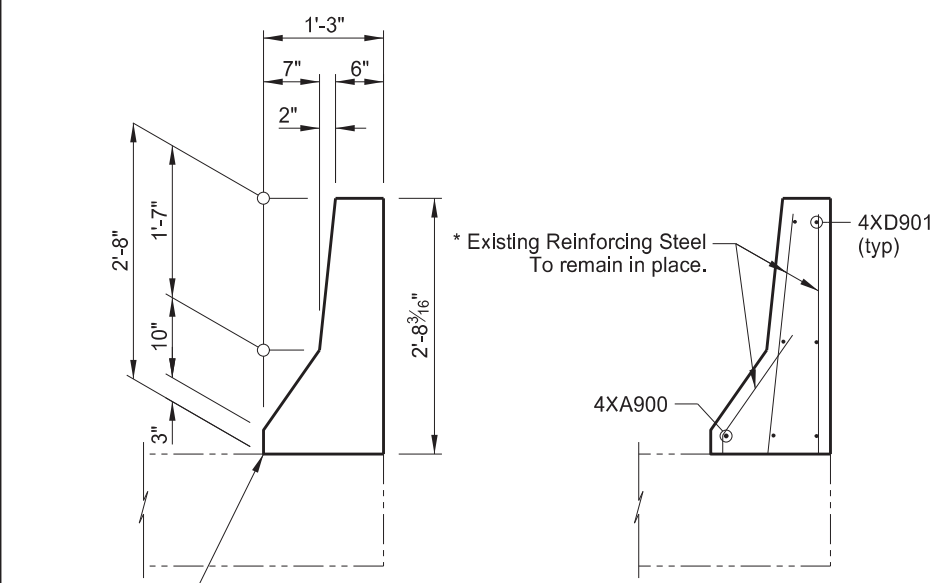

SHOWING DIMENSIONS
A-A

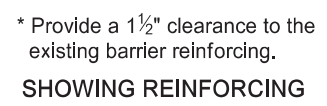

SHOWING REINFORCING

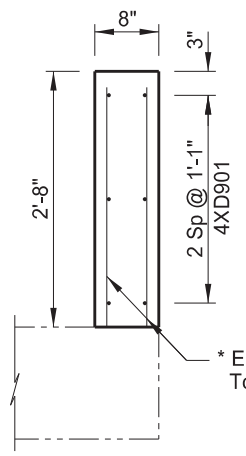

B-B

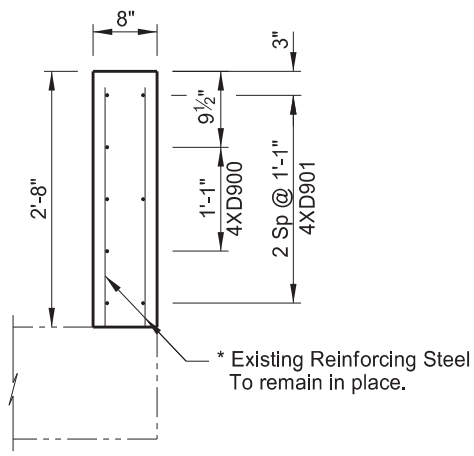

C-C

NOTES:

1. Verify the quantity, size, and shape of the bar reinforcement against the structure drawings and immediately notify the Engineer of any discrepancies. Discrepancies in the bar list will not be cause for adjustment of the contract unit price.
2. All dimensions are out to out of bars.
3. Nominal length of each bent bar or cut bar is the sum of total of the detailing dimensions for that bar, unless otherwise noted.
4. Include the barrier bar list quantity in the barrier repair pay item.

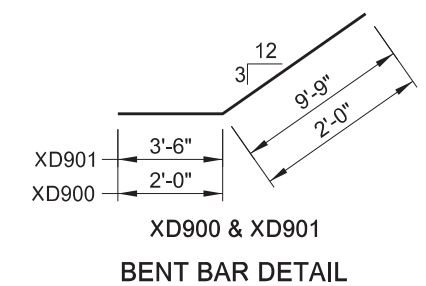

XD900 & XD901 BENT BAR DETAIL

NOTE:

After removal of concrete, the Engineer will verify that the existing reinforcing steel to remain in place is undamaged. Replace damaged reinforcing steel according to manufacturer's recommendations with a high strength adhesive specifically intended for concrete anchorage (16k min. ultimate pullout) and that meets the requirements of Section 806.02. Provide a minimum anchorage length of 1 foot. Refer to Sections A-A, B-B and C-C for location of bars to be drilled and anchored into existing approach slab concrete.

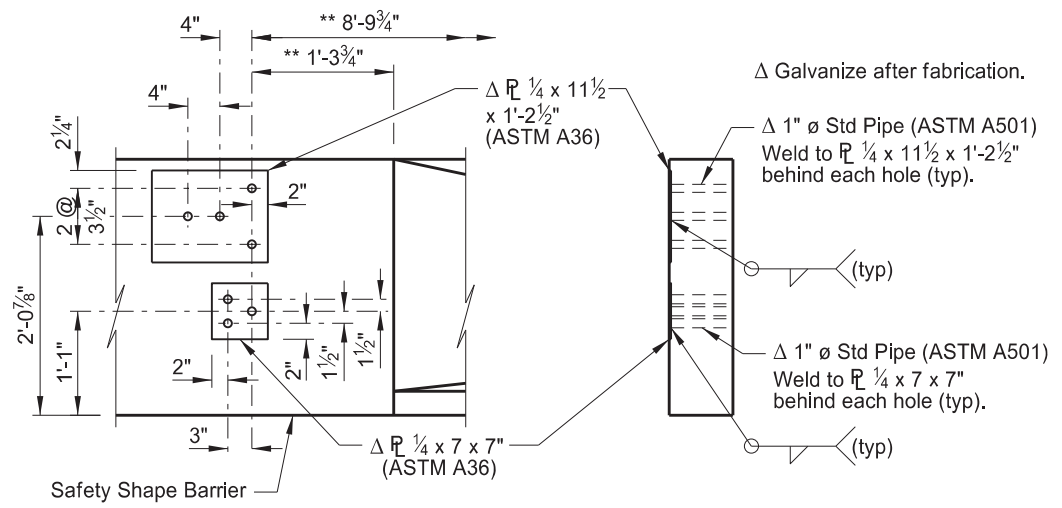

(SHOWING FRONT FACE)
CONNECTION PLATE DETAILS



GREEN RIVER 9 EAST OF JCT 22	
EASTBOUND BARRIER REPAIR	
DRAWING NO.	94-070.364R-2

NDDOT ABBREVIATIONS

? This is a special text character used in the labeling of existing features. It indicates a feature that has an unknown characteristic, potentially based on: lack of description, location accuracy or purpose.

Abn abandoned
 Abut abutment
 Adj adjusted
 Aggr aggregate
 Ahd ahead
 ARV air release valve
 Align alignment
 Al alley
 Alt alternate
 Alum aluminum
 ADA Americans with Disabilities Act
 & and
 Appr approach
 Approx approximate
 ACP asbestos cement pipe
 Asph asphalt
 AC asphalt cement
 Assmd assumed
 @ at
 Atten attenuation
 ATR automatic traffic recorder
 Ave Avenue
 Avg average
 ADT average daily traffic

C Gdrl cable guardrail
 Calc calculate
 CIP cast iron pipe
 CB catch basin
 CRS cationic rapid setting
 C Gd cattle guard
 C To C center to center
 CL or ☉ centerline
 Ch chain
 Chnlk chain-link
 Ch Blk channel block
 Ch Ch channel change
 Chk check
 Chsld chiseled
 Cir circle
 Cl class
 Clnt clean-out
 Clr clear
 Cl&gr clearing & grubbing
 Comb. combination
 Coml commercial
 Compr compression
 CADD computer aided drafting & design
 Conc concrete
 CECB concrete erosion control blanket
 Cond conductor
 Const construction
 Cont continuous
 CSB continuous split barrel sample
 Contr contraction
 Contr contractor
 CP control point
 Coord coordinate
 Cor corner
 Corr corrected
 CAES corrugated aluminum end section
 CAP corrugated aluminum pipe
 CMES corrugated metal end section
 CMP corrugated metal pipe
 CPVCP corrugated poly-vinyl chloride pipe
 CSES corrugated steel end section
 CSFES corrugated steel flared end section
 CSP corrugated steel pipe
 CSTES corrugated steel traversable end section
 Co County
 Crse course
 Ct Court
 Xarm cross arm
 Xbuck cross buck
 Xsec cross sections
 Xing crossing
 Xrd crossroad
 Crn crown

Culv culvert
 C&G curb & gutter
 CI curb inlet
 CR curb ramp
 C cut
 Dd Ld dead load
 Defl deflection
 Defm deformed
 DInt delineate
 DIntr delineator
 Depr depression
 Desc description
 Det detail
 DWP detectable warning panel
 Dtr detour
 Dia or ø diameter
 Dir direction
 Dist distance
 DM disturbed material
 DB ditch block
 DG ditch grade
 Dbl double
 Dn down
 Dwg drawing
 Dr drive
 Drwy driveway
 DI drop inlet
 D dry density
 Ea each
 Esmt easement
 E East
 EB Eastbound
 Elast elastomeric
 EL electric locker
 E Mtr electric meter
 EVSE electric vehicle supply equipment
 Elec electric/al
 EDM electronic distance meter
 Elev or El elevation
 Ellipt elliptical
 Emb embankment
 Emuls emulsion/emulsified
 ES end section
 Engr engineer
 ESS environmental sensor station
 Eq equal
 Evgr evergreen
 Exc excavation
 Exst existing
 Exp expansion
 Expy Expressway
 E external of curve
 Extru extruded

FOS factor of safety
 Fed Federal
 FP feed point
 Fn fence
 Fn P fence post
 FO fiber optic
 FD field drive
 F fill
 FAA fine aggregate angularity
 FH fire hydrant
 Fl flange
 Flrd flared
 FES flared end section
 F Bcn flashing beacon
 FA flight auger sample
 FL flow line
 Ftg footing
 FM force main
 Fnd found
 Fdn foundation
 Frac fractional
 Frwy freeway
 Frt front
 FF front face
 F Disp fuel dispenser
 FFP fuel filler pipes
 FLS fuel leak sensor
 Furn furnish/ed

Bk back
 BF back face
 Balc balcony
 B Wire barbed wire
 Barr barricade
 Btry battery
 BI beehive inlet
 Beg begin
 BG below grade
 BM bench mark
 Bkwy bikeway
 Bit bituminous
 Blk block
 BH bore hole
 Bot bottom
 Blvd Boulevard
 Bndry boundary
 Brkwy breakaway
 Br bridge
 Bldg building
 Bus. business
 BV butterfly valve
 Byp bypass

NORTH DAKOTA DEPARTMENT OF TRANSPORTATION	
07-01-14	
REVISIONS	
DATE	CHANGE
04-23-18	General Revisions
09-20-18	General Revisions
12-18-20	General Revisions
08-16-22	General Revisions
04-14-25	General Revisions



NDDOT ABBREVIATIONS

D-101-2

Galv	galvanized	Ln	lane	Obsc	obscure(d)	Qty	quantity
Gar	garage	Lg	large	Ocpd	occupied	Qtr	quarter
Gs L	gas line	Lat	latitude	Ocpy	occupy		
G Reg	gas line regulator	Lt	left	O/s	offset		
GMV	gas main valve	Lens	lenses	OC	on center	Rad or R	radius
G Mtr	gas meter	Lvl	level	C	one dimensional consolidation	RR	railroad
GSV	gas service valve	Lvng	leveling	OC	organic content	Rlwy	railway
GVP	gas vent pipe	Lht	light	Orig	original	Rsd	raised
GV	gate valve	LP	light pole	O To O	out to out	RC	rapid curing
Ga	gauge	Ltg	lighting	OD	outside diameter	Rec	record
Gov	government	Liq	liquid	OH	overhead	Recy	recycle
Grd	graded/grade	LL	liquid limit			RAP	recycled asphalt pavement
Grnd	ground	Loc	location			RPCC	recycled portland cement concrete
GWM	ground water monitor	Long.	longitude	PMT	pad mounted transformer	Ref	reference
Gdrl	guardrail	Lp	loop	Pg	pages	R Mkr	reference marker
Gtr	gutter	LD	loop detector	Pntd	painted	RM	reference monument
		Lum	luminaire	Pr	pair	RP	reference point
				Pnl	panel	Refl	reflectorized
H Plg	H piling			Pk	park	RCB	reinforced concrete box
Hdwl	headwall	Mb	mailbox	PSD	passing sight distance	RCES	reinforced concrete end section
Ht	height	ML	main line	Pvmt	pavement	RCFES	reinforced concrete flared end section
Hel	helical	MH	manhole	Ped	pedestal	RCP	reinforced concrete pipe
HDPE	high density polyethylene	Mkd	marked	Ped	pedestrian	RCPS	reinforced concrete pipe sewer
HM	high mast	Mkr	marker	PPP	pedestrian pushbutton post	RCTES	reinforced concrete traversable end section
HP	high pressure	Mkg	marking	Pen.	penetration	Reinf	reinforcement
HPS	high pressure sodium	MA	mast arm	Perf	perforated	Res	reservation
HTCG	high tension cable guardrail	Matl	material	Per.	perimeter	Res	residence
Hwy	highway	Max	maximum	Perm	permanent	Ret	retaining
Hor	horizontal			PL	pipeline	Rev	reverse
HBP	hot bituminous pavement	Meas	measure	PI	place	Rt	right
HMA	hot mix asphalt	Mdn	median	P&P	plan & profile	R/W	right of way
Hyd	hydrant	MD	median drain	PL	plastic limit	Riv	river
Ph	hydrogen ion content	MC	medium curing	Pl or \bar{P}	plate	Rd	road
		MGS	Midwest Guardrail System	Pt	point	Rdbd	road bed
		MM	mile marker	PE	polyethylene	Rdwy	roadway
Id	identification	MP	mile post	PVC	polyvinyl chloride	RWIS	roadway weather information system
Incl	inclinometer tube	Min	minimum	PCC	Portland Cement concrete	Rk	rock
IMH	inlet manhole	Misc	miscellaneous	PP	power pole	Rt	route
ID	inside diameter	Mon	monument	Preempt	preemption		
Inst	instrument	Mnd	mound	Prefab	prefabricated		
Intchg	interchange	Mtbl	mountable	Prfmd or Pref	performed		
Intmdt	intermediate	Mtd	mounted	Prep	preparation		
Intscn	intersection	Mtg	mounting	Press.	pressure		
Inv	invert	Mk	muck	PRV	pressure relief valve		
IP	iron pipe			Prestr	prestressed		
				Pvt	private		
				PD	private drive		
Jt	joint	Neop	neoprene	Prod.	production/produce		
Jct	junction	Ntwk	network	Prog	programmed		
		N	North	Prop.	property		
		NE	Northeast	Ppsd	proposed		
		NW	Northwest	PB	pull box		
		NB	Northbound				
		No. or #	number				

NORTH DAKOTA DEPARTMENT OF TRANSPORTATION	
07-01-14	
REVISIONS	
DATE	CHANGE
08-03-15	General Revisions
04-23-18	General Revisions
12-18-20	General Revisions
08-16-22	General Revisions
04-14-25	General Revisions



NDDOT ABBREVIATIONS

D-101-3

Salv	salvage(d)	Tel	telephone
San	sanitary sewer line	Tel B	Telephone Booth
Sec	section	Tel P	telephone pole
SL	section line	Tv	television
Sep	separation	Temp	temperature
Seq	sequence	Temp	temporary
Serv	service	TBM	temporary bench mark
Sht	sheet	T	thinwall tube sample
Shtng	sheeting	Ts	topsoil
Shldr	shoulder	Traf	traffic
Sw or Sdwk	sidewalk	TSCB	traffic signal control box
SD	sight distance	Tr	trail
SN	sign number	Transf	transformer
Stg	signal	Trans	transition
Sgl	single	TT	transmission tower
SRCP	slotted reinforced concrete pipe	TES	traversable end section
SC	slow curing	Trans	transverse
SS	slow setting	Trtd	treated
Sm	small	Trmt	treatment
S	South	Qc	triaxial compression
SE	Southeast	TERO	tribal employment rights ordinance
SW	Southwest	Tpl	triple
SB	Southbound	Typ	typical
Sp	spaces		
Spcl	special	Qu	unconfined compressive strength
SA	special assembly	Ugrnd	underground
SP	special provisions	Util	utility
G	specific gravity		
Spk	spike	VG	valley gutter
SB	split barrel sample	Vap	vapor
SH	sprinkler head	Vert	vertical
SV	sprinkler valve	VCP	vitrified clay pipe
Sq	square	Vol	volume
Stk	stake	VSFS	vehicle speed feedback sign
Std	standard		
N	standard penetration test	Wkwy	walkway
Std Specs	standard specifications	W	water content
Stm L	steam line	WGV	water gate valve
SEC	steel encased concrete	WL	water line
SMA	stone matrix asphalt	WM	water main
SSD	stopping sight distance	WMV	water main valve
SD	storm drain	W Mtr	water meter
St	street	WSV	water service valve
SPP	structural plate pipe	WW	water well
SPPA	structural plate pipe arch	Wrng	wearing
Str	structure	WIM	weigh in motion
Subd	subdivision	W	west
Sub	subgrade	WB	westbound
Sub Prep	subgrade preparation	Wrng	wiring
Ss	subsoil	W/	with
SS	supplement specification	W/o	without
Supp	supplemental		
Surf	surfacing		
Surv	survey		
Sym	symmetrical		

NORTH DAKOTA DEPARTMENT OF TRANSPORTATION	
07-01-14	
REVISIONS	
DATE	CHANGE
08-03-15	General Revisions
04-23-18	General Revisions
12-18-20	General Revisions
08-16-22	General Revisions
04-14-25	General Revisions



NDDOT ABBREVIATIONS

D-101-4

MEASUREMENTS

ac acres
 A ampere
 Bd Ft board feet
 Cd candela
 cm centimeter
 C coulomb
 CF cubic feet
 m3 cubic meter
 m3/s cubic meters per second
 CY cubic yard
 CY/mi cubic yards per mile
 D or Deg degree
 F Fahrenheit
 F farad
 ft feet/foot
 Gal gallon
 G giga
 Ha hectare
 H henry
 Hz hertz
 hr hour(s)
 in. inch
 J joule
 K kelvin
 kN kilo newton
 kPa kilo pascal
 kg kilogram
 kg/m3 kilogram per cubic meter
 km kilometer
 K Kip(s)
 LF linear foot
 L litre
 Lm lumen
 L sum lump sum
 Lx lux
 M Hr man hour
 M mega
 m meter
 m/s meters per second
 mi mile
 mL milliliter
 mm millimeter
 mm/hr millimeters per hour
 n nano
 N newton
 Pa pascal
 lb pounds
 sec seconds
 S siemens
 SF square feet
 km2 square kilometer
 m2 square meter
 SY square yard
 Sta Yd station yards
 SI Systems International

T tesla
 T/mi tons per mile
 V volt
 W watt
 Wb weber

SURVEY DESCRIPTIONS

Az azimuth
 Bs backsight
 Brg bearing
 BP Cap blue plastic cap
 BS both sides
 BC brass cap
 CC closing corner
 CS curve to spiral
 Eq equation
 E external of curve
 FS far side
 FB field book
 Fs foresight
 Geod geodetic
 GIS Geographical Information System
 GPS Global Positioning System
 HI height of instrument
 IM iron monument
 I Pn iron pin
 LS Land Surveyor (licensed)
 LSIT Land Surveyor In Training
 L length of curve
 LC long chord
 LB level book
 MC meander corner
 Mer meridian
 M mid ordinate of curve
 NGS National Geodetic Survey
 NS near side
 Obsn observation
 Off Loc office location
 OP Cap orange plastic cap
 PK Parker-Kalon nail
 P Cap plastic cap
 PP Cap pink plastic cap
 PCC point of compound curve
 PC point of curve
 PI point of intersection
 PRC point of reverse curvature
 PT point of tangent
 POC point on curve
 POT point on tangent
 RTP random traverse point
 Rge range
 RP Cap red plastic cap
 SC spiral to curve
 SC standard corner
 ST spiral to tangent
 Sta station
 SE superelevation
 Tan tangent
 T tangent (semi)
 TS tangent to spiral
 Twp township
 TB transit book
 TP traverse point
 TP turning point
 USC&G US Coast & Geodetic Survey
 USGS US Geologic Survey
 VC vertical curve
 WC witness corner
 WGS World Geodetic System
 YP Cap yellow plastic cap
 Z zenith

SOIL TYPES

Cl clay
 Cl F clay fill
 Cl Hvy clay heavy
 Cl Lm clay loam
 Co S coal slack
 C Gr coarse gravel
 CS coarse sand
 FS fine sand
 Gr gravel
 Lig Co lignite coal
 Lig Sl lignite slack
 Lm loam
 Rk rock
 Sd sand
 Sdy Cl sandy clay
 Sdy Cl Lm sandy clay loam
 Sdy Fl sandy fill
 Sdy Lm sandy loam
 Sc scoria
 Sh shale
 Si Cl silt clay
 Si Cl Lm silty clay loam
 Si Lm silty loam

NORTH DAKOTA DEPARTMENT OF TRANSPORTATION	
07-01-14	
REVISIONS	
DATE	CHANGE
12-18-20	Sheet Added
4-14-25	- Continued from D-101-3 General Revisions



NDDOT UTILITY COMPANY AND ORGANIZATION ABBREVIATIONS

D-101-10

702COM 702 Communications
 ACCENT Accent Communications
 AGASSIZ WU Agassiz Water Users District
 AGC Associated General Contractors of America
 ALL PL Alliance Pipeline
 ALL SEAS WU All Seasons Water Users District
 AMOCO PI Amoco Pipeline Company
 AMRDA HESS Amerada Hess Corporation
 AT&T AT&T Corporation
 B PAW Bear Paw Energy Incorporated
 BAKER ELEC Baker Electric
 BASIN ELEC Basin Electric Cooperative Incorporated
 BEK TEL Bek Communications Cooperative
 BELLE PL Belle Fourche Pipeline Company
 BLM Bureau of Land Management
 BNSF Burlington Northern Santa Fe Railway
 BOEING Boeing
 BRNS RWD Barnes Rural Water District
 BURK-DIV ELEC Burke-Divide Electric Cooperative
 BURL WRD Burleigh County Water Resource District
 CABLE ONE Cable One
 CABLE SERV Cable Services
 CAP ELEC Capital Electric Cooperative Incorporated
 CASS CO ELEC Cass County Electric Cooperative
 CASS RWU Cass Rural Water Users District
 CAV ELEC Cavalier Rural Electric Cooperative
 CBLCOM Cablecom Of Fargo
 CENEX PL Cenex Pipeline
 CENT PL WATER DIST Central Pipe Line Water District
 CENT PWR ELEC Central Power Electric Cooperative
 CENTURYLINK CenturyLink
 COE Corps of Engineers
 CONS COMM Consolidated Communications
 CONS TELCOM Consolidated Telcom
 CONT RES Continental Resource Inc
 CPR Canadian Pacific Railway
 D O E Department Of Energy
 DAK CARR Dakota Carrier Network
 DAK CENT TEL Dakota Central Telephone
 DAK RWD Dakota Rural Water District
 DGC Dakota Gasification Company
 DICKEY R NET Dickey Rural Networks
 DICKEY WRD Dickey County Water Resource District
 DICKEY TEL Dickey Telephone
 DNRR Dakota Northern Railroad
 DOME PL Dome Pipeline Company
 DVELEC Dakota Valley Electric Cooperative
 DVMW Dakota, Missouri Valley & Western
 E CENT REG WD East Central Water District
 ENBRDG Enbridge Pipelines Incorporated
 ENVENTIS Enventis Telephone
 EQUINOR Equinor Pipeline
 FALK MNG Falkirk Mining Company
 FHWA Federal Highway Administration
 G FKS-TRL WD Grand Forks-traill Water District
 GETTY TRD & TRAN Getty Trading & Transportation
 GLDN W ELEC Golden West Electric Cooperative

GTR RAMSEY WD Greater Ramsey Water District
 GT PLNS NAT GAS Great Plains Natural Gas Company
 HALS TEL Halstad Telephone Company
 IDEA1 Idea1
 INT-COMM TEL Inter-Community Telephone Company
 KANEB PL Kaneb Pipeline Company
 KEM ELEC Kem Electric Cooperative Incorporated
 KOCH GATH SYS Koch Gathering Systems Incorporated
 LKHD PL Lakehead Pipeline Company
 LWR YELL R ELEC Lower Yellowstone Rural Electric
 LUMEN Lumen Technologies Incorporated
 MCKENZ CON McKenzie Consolidated Telcom
 MCKNZ ELEC McKenzie Electric Cooperative
 MCKNZ WRD McKenzie County Water Resource District
 MCLEOD McLeod USA
 MCLN ELEC McLean Electric Cooperative
 MCLN-SHRDN R WAT McLean-Sheridan Rural Water District
 MDU Montana-dakota Utilities
 MIDCO MidContinent Communications
 MIDSTATE TEL Midstate Telephone Company
 MINOT CABLE Minot Cable Television
 MINOT TEL Minot Telephone Company
 MISS VALL COMM Missouri Valley Communications Incorporated
 MISS W W S Missouri West Water System
 MNKOTA PWR Minnkota Power
 MOR-GRAN-SOU ELEC Mor-gran-sou Electric Cooperative
 MOUNT-WILLI ELEC Mountrail-williams Electric Cooperative
 MLGC Moore & Liberty - Griggs County
 MUNICIPAL City Water And Sewer
 MUNICIPAL City Of '.....'
 N CENT ELEC North Central Electric Cooperative
 N PRAIR REG WD North Prairie Regional Water District
 ND PKS & REC North Dakota Parks And Recreation
 ND TEL North Dakota Telephone Company
 NDDOT North Dakota Department of Transportation
 NE REG WD Northeast Regional Water District
 NDSU SOIL SCI DEPT NDSU Soil Science Department
 NEMONT TEL Nemont Telephone
 NODAK R ELEC Nodak Rural Electric Cooperative
 NOON FRMS TEL Noonan Farmers Telephone Company
 NPR Northern Plains Railroad
 NSP Northern States Power
 NTHN BRDR PL Northern Border Pipeline
 NTHN PLNS ELEC Northern Plains Electric Cooperative Incorporated
 NTHWSTRN REF Northwestern Refinery Company
 NW COMM Northwest Communication Cooperation
 NWRWD Northwest Rural Water District
 ONEOK Oneok gas
 OSHA Occupational Safety and Health Administration
 OTTR TL PWR Otter Tail Power Company
 PAAP Plains All American Pipeline
 P L E M Prairielands Energy Marketing
 POLAR COM Polar Communications
 PVT ELEC Private Electric
 QWEST Qwest Communications
 R&T REG WD R & T Water District

RED RIV COMM Red River Communications
 RESVTN TEL Reservation Telephone
 ROBRTS TEL Roberts Company Telephone
 R-RIDER ELEC Roughrider Electric Cooperative
 RRVW Red River Valley & Western Railroad
 S CENT REG WD South Central Regional Water District
 SE W U Southeast Water Users Incorporated
 SCOTT CABLE Scott Cable Television Dickinson
 SHERDN ELEC Sheridan Electric Cooperative
 SHEYN VLY ELEC Sheyenne Valley Electric Cooperative
 SKYTECH Skyland Technologies Incorporated
 SLOPE ELEC Slope Electric Cooperative Incorporated
 SOURIS RIV TELCOM Souris River Telecommunications
 ST WAT COMM State Water Commission
 STATE LN WATER State Line Water Cooperative
 STER ENG Sterling Energy
 STUT RWD Stutsman Rural Water District
 SW PL PRJ Southwest Pipeline Project
 SWWA Southwest Water Authority
 SUNOCO Sunoco LP
 T M C Turtle Mountain Communications
 TCI TCI of North Dakota
 TESORO HGH PLNS PL Tesoro High Plains Pipeline
 TRI-CNTY WU Tri-County Water Users Incorporated
 TRL CO WRD Traill County Water Resource District
 UNTD TEL United Telephone
 UPPR SOUR WD Upper Souris Water District
 US SPRINT U.S. Sprint
 USAF MSL CABLE U.S.A.F. Missile Cable
 USFWS US Fish and Wildlife Service
 USW COMM U.S. West Communications
 VRNDRY ELEC Verendrye Electric Cooperative
 W RIV TEL West River Telephone Incorporated
 WAPA Western Area Power Administration
 WAWSA Western Area Water Supply Authority
 WEB W. E. B. Water Development Association
 WILLI WRD Williams County Water Resource District
 WILSTN BAS PL Williston Basin Interstate Pipeline Company
 WLSH RWD Walsh Water Rural Water District
 WOLVRTN TEL Wolverton Telephone
 XLENER Xcel Energy
 YSVR Yellowstone Valley Railroad

NORTH DAKOTA DEPARTMENT OF TRANSPORTATION	
07-01-14	
REVISIONS	
DATE	CHANGE
04-23-18	General Revisions
05-20-18	General Revisions
12-18-20	General Revisions
08-16-22	General Revisions
04-14-25	General Revisions



LINE STYLES

D-101-20

Existing Topography

- Existing Ground Void
- Existing Cemetery Boundary
- Existing Box Culvert Bridge
- Existing Concrete Surface
- Existing Drainage Structure
- Existing Gravel Surface
- Existing Riprap
- Existing Dirt Surface
- Existing Asphalt Surface
- Existing Tie Point Line
- Existing Railroad Centerline
- Existing Guardrail Cable
- Existing Guardrail Metal
- Existing Edge of Water
- Existing Fence
- Existing Railroad
- Existing Field Line
- Exst Flow
- Existing Curb
- Existing Valley Gutter
- Existing Driveway Gutter
- Existing Curb and Gutter
- Existing Mountable Curb and Gutter

Proposed Topography

- Existing 3-Cable w Posts
- Site Boundary
- Existing Berm, Dike, Pit, or Earth Dam
- Existing Ditch Block
- Existing Tree Boundary
- Existing Brush or Shrub Boundary
- Existing Retaining Wall
- Existing Planter or Wall
- Existing W-Beam Guardrail with Posts
- Existing Railroad Switch
- Gravel Pit - Borrow Area
- Existing Wet Area-Vegetation Break
- Existing High Tension Cable Guardrail
- Existing High Tension Cable Guardrail with Posts
- 3-Cable w Posts
- Flow
- Fence
- Remove Line
- Wall
- Retaining Wall (Plan View)
- W-Beam w Posts
- High Tension Cable Guardrail with Posts

Existing Utilities

- Existing Electrical
- Existing Fiber Optic Line
- Existing TV Fiber Optic
- Existing Gas Pipe
- Existing Overhead Utility Line
- Existing Power
- Existing Fuel Pipeline
- Existing Undefined Above Ground Pipe Line
- Existing Sanitary Sewer
- Existing Sanitary Force Main
- Existing Storm Drain
- Existing Storm Drain Force Main
- Existing Culvert
- Existing Telephone Line
- Existing TV Line
- Existing Water or Steam Line
- Existing Under Drain
- Existing Slotted Drain
- Existing Conduit
- Existing Conductor
- Existing Down Guy Wire Down Guy
- Existing Underground Vault or Lift Station

Proposed Utilities

- 24 Inch Pipe
- Reinforced Concrete Pipe
- Under Drain
- Edge Drain

Traffic Utilities

- Conductor
- Fiber Optic
- Existing Loop Detector
- Existing Double Micro Loop Detector
- Micro Loop Detector Double
- Existing Micro Loop Detector
- Micro Loop Detector
- Signal Head with Mast Arm
- Existing Signal Head with Mast Arm

Sign Structures

- Existing Overhead Sign Structure
- Existing Overhead Sign Structure Cantilever
- Overhead Sign Structure Cantilever

NORTH DAKOTA DEPARTMENT OF TRANSPORTATION	
07-01-14 REVISIONS	
DATE	CHANGE
09-23-16	Added and Revised Items, Organized by Functional Groups General Revisions
12-18-20	

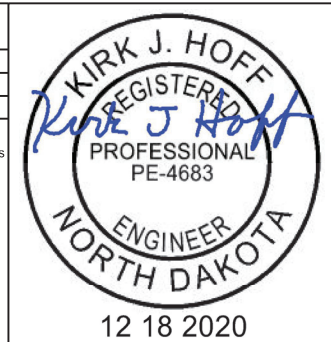

LINE STYLES

D-101-21

Right Of Way

- Easement
- Existing Easement
- Right of Way
- Existing Right of Way
- Existing Right of Way Railroad
- Existing Right of Way Not State Owned
- Existing Government Lot Line
- Existing Adjacent Block Lines
- Existing Adjacent Lot Lines
- Existing Adjacent Property Line
- Existing Adjacent Subdivision Lines
- Sight Distance Triangle Line
- Dimension Leader

Boundary Control

- ////// Existing City Corporate Limits or Reservation Boundary
- Existing State or International Line
- Existing Township
- Existing County
- Existing Section Line
- Existing Quarter Section Line
- Existing Sixteenth Section Line
- Existing Centerline
- Tangent Line

Cross Sections and Typical

- Existing Ground
- Existing Topsoil (Cross Section View)
- void - void - void - v Existing Ground Void (Not Surveyed)
- Existing Concrete
- Existing Aggregate (Cross Section View)
- Existing Curb and Gutter (Cross Section View)
- Existing Asphalt (Cross Section View)
- Existing Reinforcement Rebar

Geotechnical

- D ----- D ----- Geotextile Fabric Type D
- **Geo** ----- **Geo** ----- Geogrid
- R ----- R ----- Geotextile Fabric Type R
- R ----- R ----- Geotextile Fabric Type R1
- RR ----- RR ----- Geotextile Fabric Type RR
- S ----- S ----- Geotextile Fabric Type S

Countours

- Depression Contours
- Supplemental Contour

Profile

- Subgrade, Subcut or Ditch Grade
- Topsoil Profile

Striping

- Centerline Pavement Marking
- ===== Barrier with Centerline Pavement Marking
- ===== Barrier Pavement Marking
- - - - - Stripe 4 IN Dotted Extension White
- - - - - Stripe 8 IN Dotted Extension White
- - - - - Stripe 8 IN Lane Drop

Pavement Joints

- ===== Doweled Joint
- +++++ Tie Bar 30 Inch 4 Foot Center to Center
- +++++ Tie Bar 18 Inch 3 Foot Center to Center
- +++++ Tie Bar at Random Spacing

Bridge Details

- Small Hidden Object
- Large Hidden Object
- Phantom Object
- Existing Conditions Object
- Centerline Main
- Centerline Secondary
- Excavation Limits
- Proposed Ground
- Sheet Piling

Erosion Control

- Limits of Const Transition Line
- Bale Check
- Rock Check
- s ----- s ----- Floating Silt Curtain
- SF ----- SF ----- Silt Fence
- Excavation Limits
- Fiber Rolls

Environmental

- Wetland Mitigation
- Existing Wetland Easement USFWS
- Existing Wetland Jurisdictional
- Existing Wetland
- Tree Row

NORTH DAKOTA DEPARTMENT OF TRANSPORTATION	
07-01-14	
REVISIONS	
DATE	CHANGE
09-23-16 12-18-20	Added and Revised Items, Organized by Functional Groups General Revisions

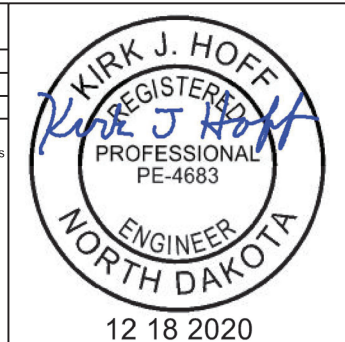

SYMBOLS



North Arrow (Half Scale)



Alignment Data Point



Alignment Monument



Spot Elevation



Existing Miscellaneous Spot



Existing Access Control Arrow



Existing Benchmark



Reset USGS Marker



Iron Monument Found



Iron Pin R/W Monument



Property Corner



Iron Pin Reference Monument



Right of Way Marker (Exst, Ppsd, Reset)



Existing Federal Reference Corner



Existing Section Corner (Full, Quarter, Sixteenth, Meander)



Existing Witness Corner



Existing Control Point (CP, GPS-RTK, TRI)



Existing Traverse PI Aerial Panel



Existing Reference Marker Point NGS



Existing EFB Misc



Existing Bush or Shrub



Existing Large Evergreen Tree



Existing Small Evergreen Tree



Existing Large Tree



Existing Small Tree



Existing Tree Trunk

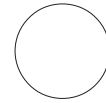

Cairn or Stone Circle



Existing Artifact



Existing Satellite Dish



Existing Weather Station



Existing Windmill or Tower



Reinforced Pavement



Continuous Split Barrel Sample



Flight Auger Sample



Split Barrel Sample



Thinwall Tube Sample



Standard Penetration Test



Inclinometer Tube



Excavation Unit



















































































Existing Ground Water Well Bore Hole

NORTH DAKOTA DEPARTMENT OF TRANSPORTATION	
07-01-14	
REVISIONS	
DATE	CHANGE
12-18-20	General Revisions

KIRK J. HOFF
 REGISTERED
 PROFESSIONAL
 PE-4683
 ENGINEER
 NORTH DAKOTA
 12 18 2020

SYMBOLS

D-101-32

 Existing Luminaire  Luminaire LED  Existing Light Standard Luminaire  Relocate Light Standard  Light Standard Light LED Luminaire  Light Standard 35 Watt High Pressure Sodium Vapor Luminaire  Light Standard 50 Watt High Pressure Sodium Vapor Luminaire  Light Standard 70 Watt High Pressure Sodium Vapor Luminaire  Light Standard 100 Watt High Pressure Sodium Vapor Luminaire  Light Standard 150 Watt High Pressure Sodium Vapor Luminaire  Light Standard 200 Watt High Pressure Sodium Vapor Luminaire  Light Standard 250 Watt High Pressure Sodium Vapor Luminaire  Light Standard 310 Watt High Pressure Sodium Vapor Luminaire  Light Standard 400 Watt High Pressure Sodium Vapor Luminaire  Light Standard 700 Watt High Pressure Sodium Vapor Luminaire  Light Standard 1000 Watt High Pressure Sodium Vapor Luminaire  Emergency Vehicle Detector  Video Detection Camera	  High Mast Light Standard 3 Luminaire (Exst, Ppsd)   High Mast Light Standard 4 Luminaire (Exst, Ppsd)   High Mast Light Standard 5 Luminaire (Exst, Ppsd)   High Mast Light Standard 6 Luminaire (Exst, Ppsd)   High Mast Light Standard 7 Luminaire (Exst, Ppsd)   High Mast Light Standard 8 Luminaire (Exst, Ppsd)   High Mast Light Standard 9 Luminaire (Exst, Ppsd)   High Mast Light Standard 10 Luminaire (Exst, Ppsd)   Overhead Sign Structure Load Center (Exst, Ppsd)   Traffic Signal Controller (Exst, Ppsd)   Pad Mounted Traffic Signal Controller (Exst, Ppsd)   Flashing Beacon (Exst, Ppsd)   Concrete Foundation (Exst, Ppsd)   Pipe Mounted Flasher (Exst, Ppsd)   Pad Mounted Feed Point (Exst, Ppsd)   Pipe Mounted Feed Point with Pad (Exst, Ppsd)   Pole Mounted Feed Point (Exst, Ppsd)   Junction Box (Exst, Ppsd)  Existing Pedestrian Head with Number  Existing Signal Head  Pole Mounted Head  Existing Lighting Standard Pole	 Existing Traffic Signal Standard    Pull Box (Exst-Ppsd-Undefined)   Intelligent Transportation Pull Box (Exst, Ppsd)   Transformer (Exst, Ppsd)    Power Pole (Exst-Ppsd-with Transformer)   Wood Pole (Exst, Ppsd)   Pedestrian Push Button Post (Exst, Ppsd)  Existing Pole  Existing Telephone Pole  Existing Post     Connection Conductor (Ground, Neutral, Phase 1, Phase 2)
---	---	--

NORTH DAKOTA DEPARTMENT OF TRANSPORTATION	
07-01-14	
REVISIONS	
DATE	CHANGE
12-18-20	General Revisions



KIRK J. HOFF
REGISTERED
PROFESSIONAL
ENGINEER
NORTH DAKOTA
12 18 2020

ATTENUATION DEVICE

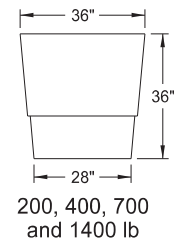
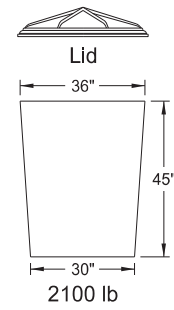

Outer Containers



Cones

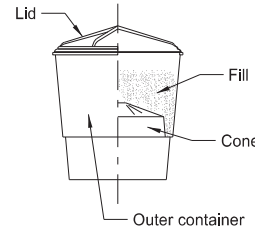

Typical Assembly

Typical Module Construction Detail

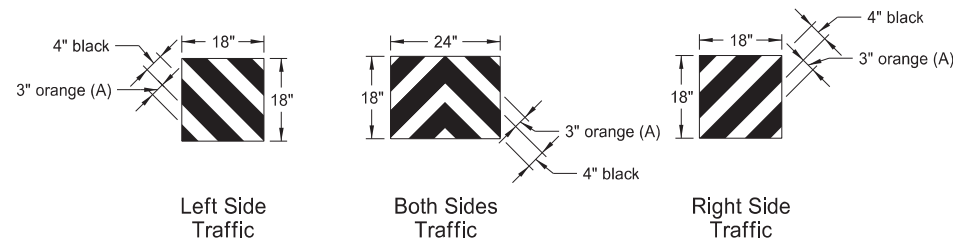

Reflective Sheet Detail

Note:
Apply Type IV reflective sheeting (as specified in the NDDOT Standard Specifications) directly to the outer container of the last attenuation device facing traffic, following the details above.
Or apply the sheet to a metallic sheet and attach it to the container with approved fasteners.

(A) Use 3" orange sheeting for temporary installations, and 3" yellow sheeting for permanent installations.

	Fill Chart				
	Module Weights (LBS)				
Distance from top edge	8 1/2"	5"	4"	3"	0"

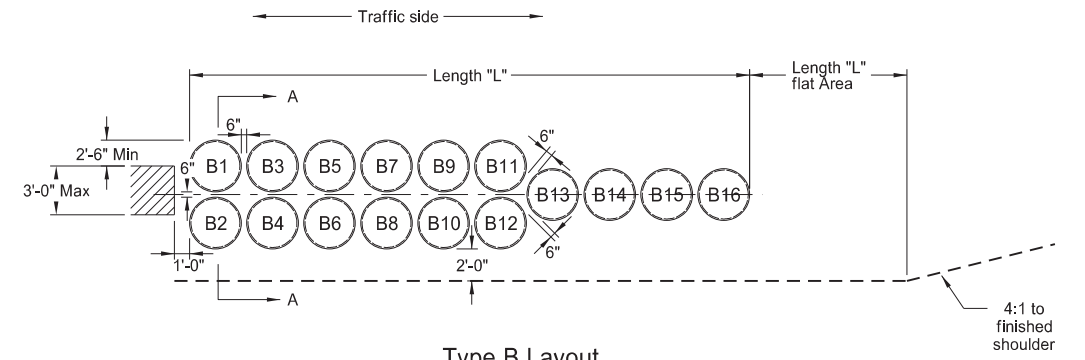

Type B Layout

Note:
Angle attenuation devices 10 degrees towards traffic when placed at piers offset from roadway.

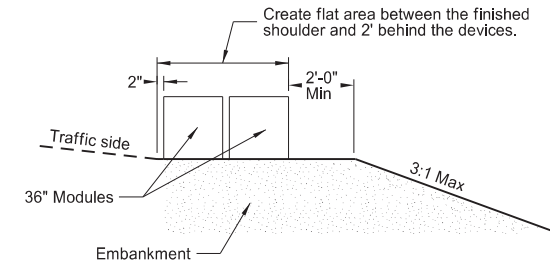

Section A-A (Type B Layout)

Type B Attenuation Device												
Module Number	Dash Number											
	80	75	70	65	60	55	50	45	40	35	30	25
Module Weights (LBS)												
B1	2100	2100										
B2	2100	2100										
B3	2100	2100	2100	2100	2100	2100	2100	2100	2100	2100		
B4	2100	2100	2100	2100	2100	2100	2100	2100	2100	2100		
B5	1400	1400	1400	1400	1400	1400	1400	1400	1400	1400	1400	1400
B6	1400	1400	1400	1400	1400	1400	1400	1400	1400	1400	1400	1400
B7	1400	1400	1400	1400	1400	1400	1400	1400	1400	1400	1400	1400
B8	1400	1400	1400	1400	1400	1400	1400	1400	1400	1400	1400	1400
B9	700	700	700	700	700	700	700	700	700	700	700	700
B10	700	700	700	700	700	700	700	700	700	700	700	700
B11	700	700	700	700	700	700	700	700	700	700	700	700
B12	700	700	700	700	700	700	700	700	700	700	700	700
B13	700	700	700	700	700	700	700	700	700	700	700	700
B14	400	400	400	400	400	400	400	400	400	400	400	400
B15	400	400	400	400	400	400	400	400	400	400	400	400
B16	200	200	200	200	200	200	200	200	200	200	200	200
Length (L)	34.2'	34.2'	30.7'	30.7'	30.7'	30.7'	30.7'	30.7'	30.7'	30.7'	27.2'	27.2'
Module Weights (LBS)	Replacement Module											
	2100	1	1	1	1	1	1	1	1	1	1	1
	1400	1	1	1	1	1	1	1	1	1	1	1
	700	2	2	2	2	2	2	2	2	2	2	2
	400	1	1	1	1	1	1	1	1	1	1	1
200	2	2	2	2	1	1	1	1	1	1	1	1

Notes:

- Materials
 - Use modules manufactured from frangible polyethylene material which shatters upon impact.
 - Fill modules with class 43 aggregate meeting NDDOT Standard Specifications aggregate requirements. Use fill with a unit weight of at least 100 pounds per cubic foot. Use fill with a moisture content of 2% or less when left over winter.
- Modules

Provide modules in two sizes containing volumes of either 2, 4, 7, 14, or 21 cubic feet minimum.

 - Provide three components for 2, 4, or 7 cubic foot module containers:
 - A 14 C.F., yellow outer container.
 - A black lid securely locking over the top lip of the container.
 - A variable cone-shaped supporting insert capable of supporting 200, 400, or 700 pounds of sand mass to allow for three sizes of modules. Place cone inserts inside the 14 cubic foot container.
 - Provide two components for the 14 cubic foot module container:
 - A 14 C.F., yellow outer container.
 - A black lid securely locking over the top lip of the container.
 - Provide two components for the 21 cubic foot module container:
 - A 36" height X 36" width yellow outer container.
 - A black lid which locks securely over the top of the container.
- For temporary installations use Energite or Fitch attenuation barrels manufactured by Energy Absorption Systems of Chicago, IL, TrafFix barrels manufactured by TrafFix Devices, Inc. of San Clemente, CA, or approved equal modules. As an option, place attenuation devices on 3 1/2" maximum thickness pallets to facilitate maintenance.
- For permanent installations use Barrel Attenuation Device consisting of one-piece outer sand container modules with separate detachable lid. Energite attenuation barrels manufactured by Energy Absorption Systems of Chicago, IL, TrafFix barrels manufactured by TrafFix Devices, Inc. of San Clemente, CA, or approved equal meet these requirements.
- The Typical Module Construction Detail and Type B Layout are based on the Energite Crash Cushion manufactured by Energy Absorption. Provide any required layouts and details from other sand filled attenuation module manufacturers which differ from those shown here.

NORTH DAKOTA DEPARTMENT OF TRANSPORTATION	
9-25-12	
REVISIONS	
DATE	CHANGE
07-18-14	Revised sheeting in reflective sheet detail
09-27-17	Update to active voice
10-03-19	New Design Engr PE Stamp
08-01-24	Electronic Stamp/Signature
06-30-25	Legislative Changes



BREAKAWAY SYSTEMS FOR CONSTRUCTION ZONE SIGNS

D-704-7

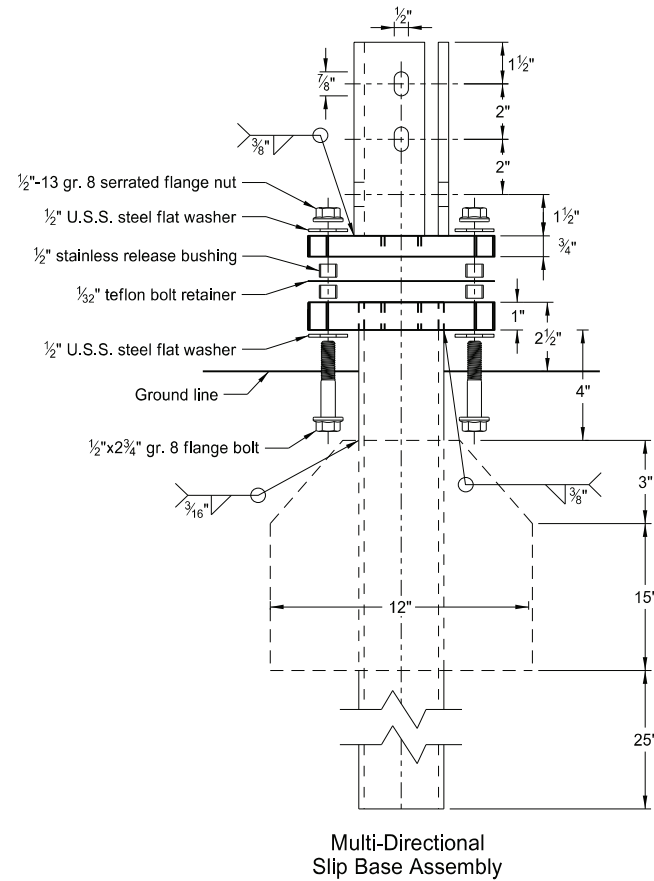

Perforated Tube

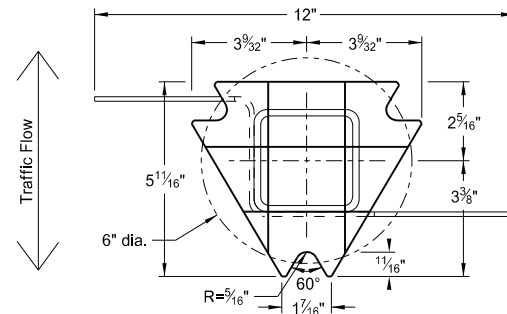
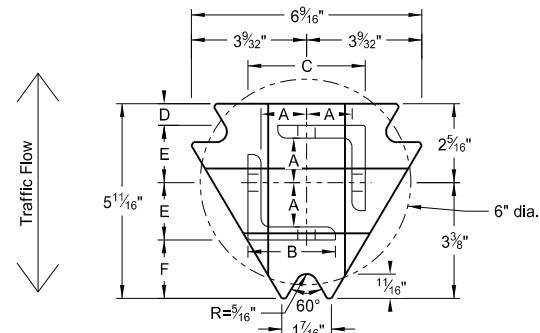

Notes:

1. Torque slip base bolts as specified by manufacturer.
2. Use anchor with 43.9 KSI yield strength and 59.3 KSI tensile strength.
3. Provide 4" vertical clearance for anchor or breakaway base. Measure the 4"x60" measurement above and below post location and back and ahead of post.
4. In concrete sidewalk, use same anchor without wings.
5. Provide more than 7' between the first and fourth posts of a four post sign.

Telescoping Perforated Tube

Number of Posts	Post Size in.	Wall Thickness Gauge	Sleeve Size in.	Wall Thickness Gauge	Slip Base	Anchor Size without Slip Base in.
1	2	12			No	2 1/4
1	2 1/4	12			No	2 1/2
1	2 1/2	12			(A)	3
1	2 1/2	10			Yes	
1	2 1/4	12	2	12	Yes	
1	2 1/2	12	2 1/4	12	Yes	
2	2	12			No	2 1/4
2	2 1/4	12			No	2 1/2
2	2 1/2	12			Yes	
2	2 1/2	12			Yes	
2	2 1/4	10	2	12	Yes	
3 & 4	2 1/2	12			Yes	
3 & 4	2 1/2	10			Yes	
3 & 4	2 1/4	12	2 1/4	12	Yes	
3 & 4	2 1/4	12	2	12	Yes	
3 & 4	2 1/2	10	2 3/16	10	Yes	

Properties of Telescoping Perforated Tube

Tube Size in.	Wall Thickness in.	U.S. Standard Gauge	Weight per Foot lbs.	Moment of Inertia in. ⁴	Cross Sec. Area in. ²	Section Modulus in. ³
1 1/2 x 1 1/2	0.105	12	1.702	0.129	0.380	0.172
2 x 2	0.105	12	2.416	0.372	0.590	0.372
2 1/4 x 2 1/4	0.105	12	2.773	0.561	0.695	0.499
2 3/16 x 2 3/16	0.135	10	3.432	0.605	0.841	0.590
2 1/2 x 2 1/2	0.105	12	3.141	0.804	0.803	0.643
2 1/2 x 2 1/2	0.135	10	4.006	0.979	1.010	0.785

Top Post Receiver Data Table

Square Post Sizes (B)	A	B	C	D	E	F
2 3/16"x10 ga.	1 9/64"	2 1/2"	3 1/32"	2 5/32"	1 33/64"	1 7/8"
2 1/2"x10 ga.	1 3/32"	2 1/2"	3 5/16"	5/8"	1 21/32"	1 3/4"

(A) Use breakaway base when support is placed in weak soils. Engineer determines if soils are weak.

(B) For additional wind load, insert the 2 3/16"x10 ga. into 2 1/2"x10 ga.

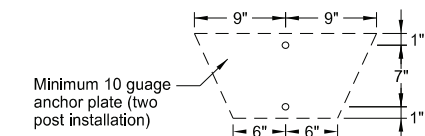
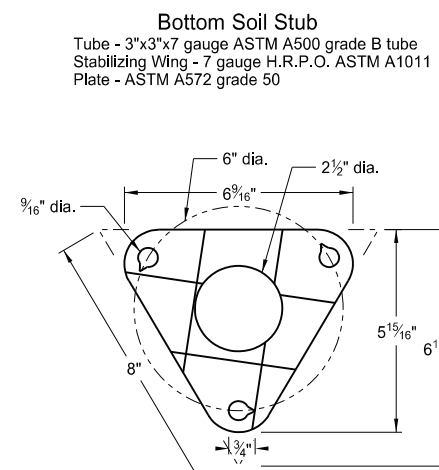
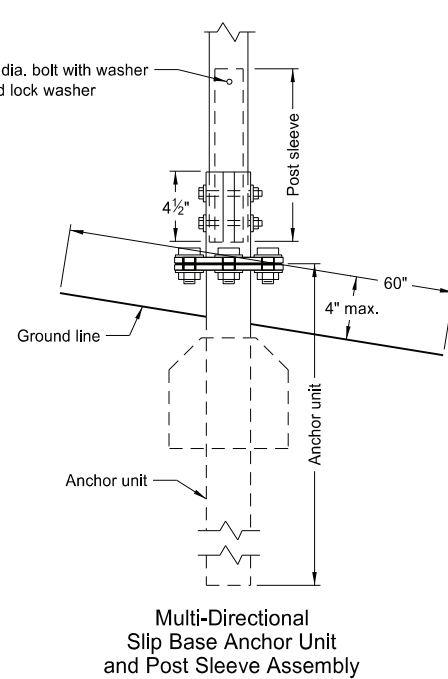
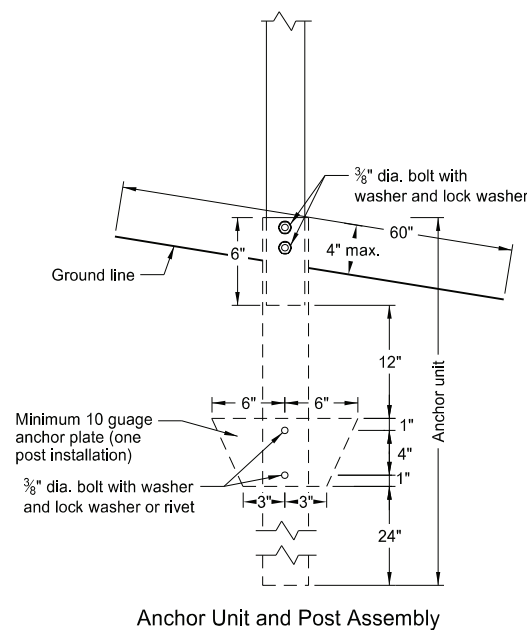

NORTH DAKOTA DEPARTMENT OF TRANSPORTATION	
2-28-14	
REVISIONS	
DATE	CHANGE
9-27-17	Updated to active voice
10-03-19	New Design Engr PE Stamp
8-01-24	Electronic Stamp/Signature



08/01/24

BREAKAWAY SYSTEMS FOR CONSTRUCTION ZONE SIGNS

D-704-8

U-Channel Post

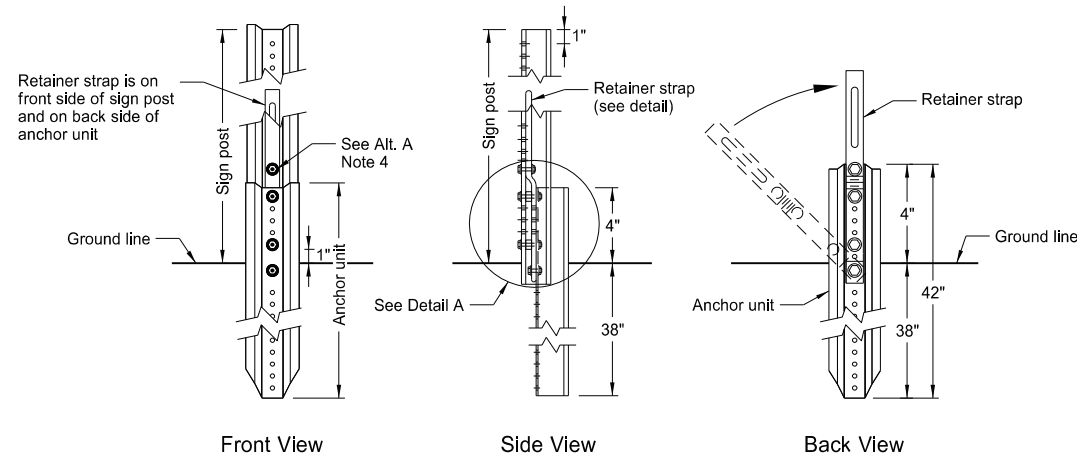
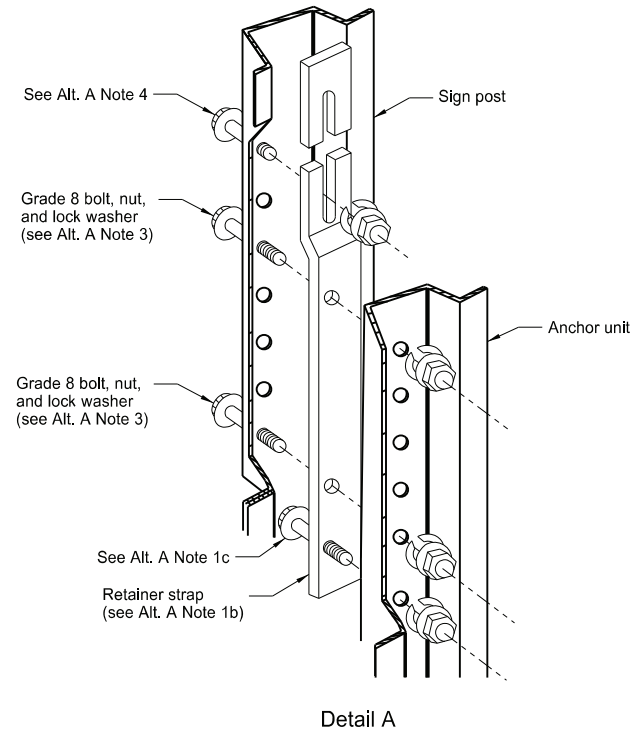

Breakaway U-Channel Detail Alternate A
Install a maximum of 2 posts within 7'.

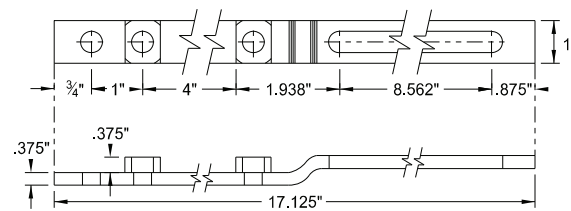

Retainer Strap Detail

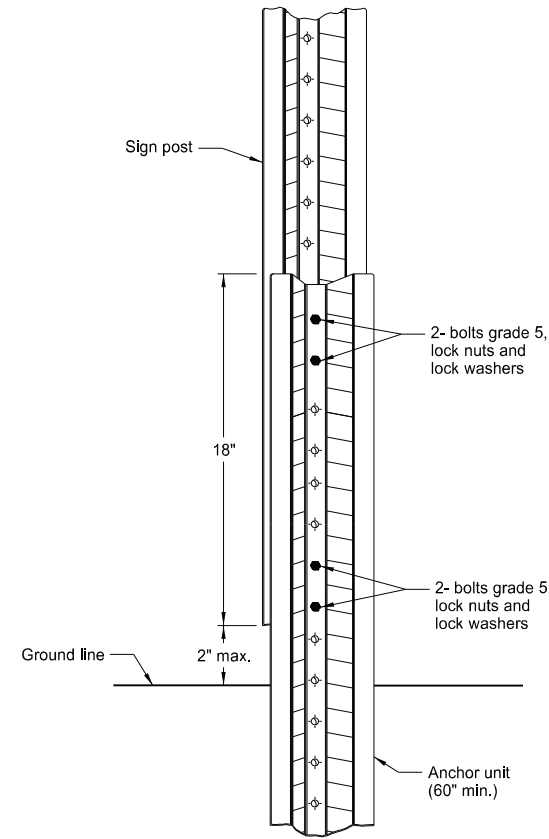

Breakaway U-Channel Splice Detail Alternate B (2.5 and 3 lb/ft)
Install a maximum of 3 posts within 7'.

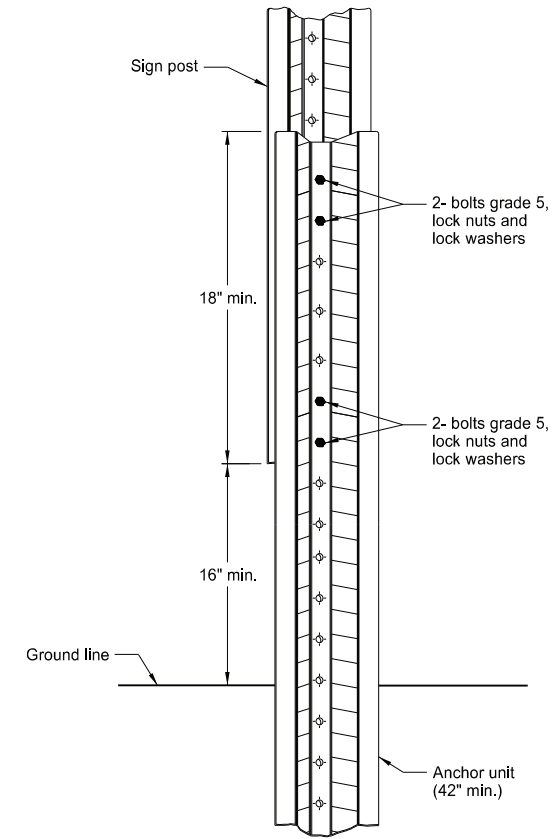

Breakaway U-Channel Splice Detail Alternate C (2.5 and 3 lb/ft)
Install a maximum of 3 posts within 7'.

Alternate A Steps of Installation:

- Drive anchor unit to within 12" of ground level.
 - Establish proper assembly by lining up bottom hole of retainer strap with 6th hole from the top of the anchor unit.
 - Assemble strap to back of anchor unit using 5/16"x2" bolt, lock washer and nut.
 - Rotate strap 90° to left.
- Drive anchor unit to 4" above ground.
 - Rotate strap to vertical position.
- Place 5/16"x2" bolt, lock washer and nut in bottom of sign post to facilitate alignment of sign post with proper hole in anchor unit.
 - Alternately tighten two connector bolts.
- Complete assembly by tightening 5/16"x2" bolt (this fastens sign post to retainer strap).
- Properly nest base post, strap, and sign post. Proper nesting occurs when all flat surfaces of the base post, strap, and sign post at the bolts have full contact across the entire width.

NORTH DAKOTA DEPARTMENT OF TRANSPORTATION	
2-28-14	
REVISIONS	
DATE	CHANGE
9-27-17	Updated to active voice
10-03-19	New Design Engr PE Stamp
8-01-24	Electronic Stamp/Signature



08/01/24

CONSTRUCTION SIGN DETAILS
TERMINAL AND GUIDE SIGNS

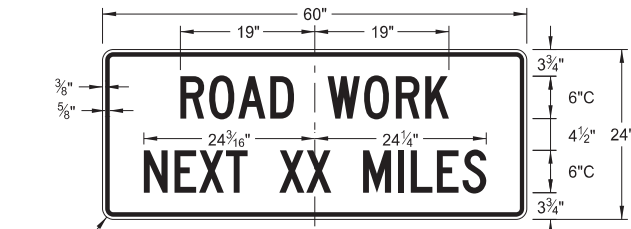

G20-1-60
Legend: black (non-refl)
Background: orange

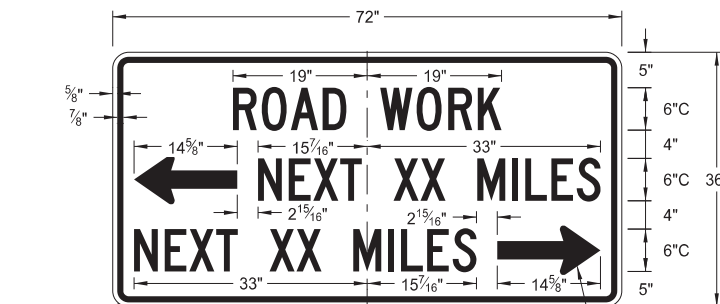

G20-50a-72
Legend: black (non-refl)
Background: orange

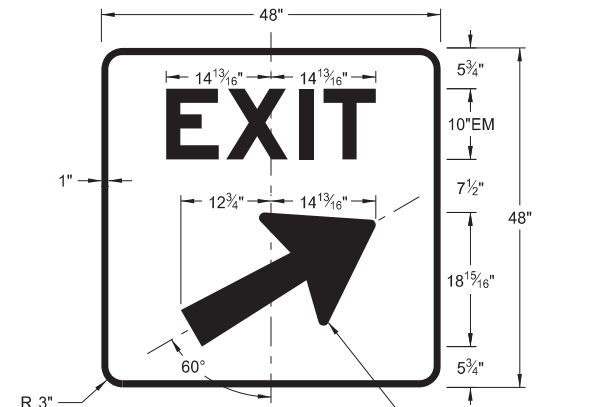

E5-1(L or R)-48
Legend: white
Background: green (orange optional)

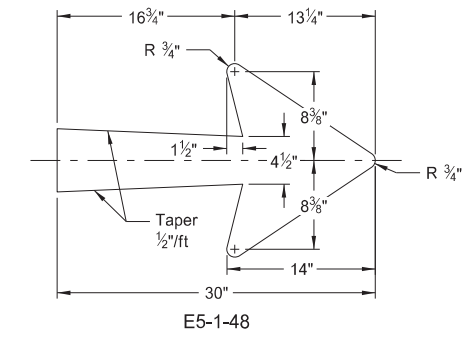

E5-1-48

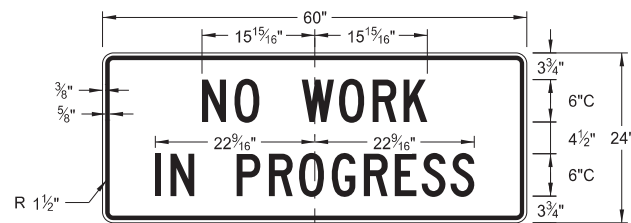

G20-1b-60
Legend: black (non-refl)
Background: orange

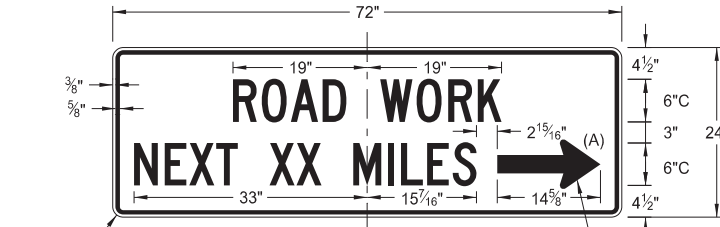

G20-52a-72
Legend: black (non-refl)
Background: orange

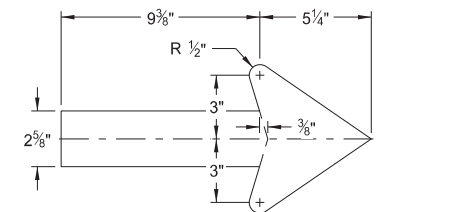

G20-50a-72
G20-52a-72

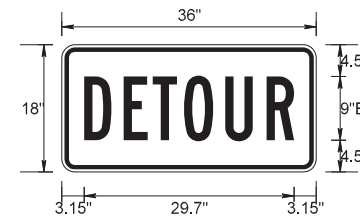

M4-8-36
Legend: black (non-refl)
Background: orange

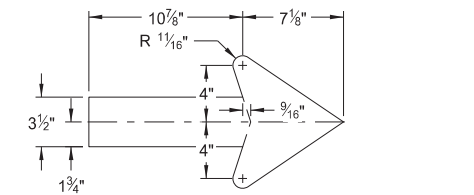

M4-9(L or R)-30
Right or Left

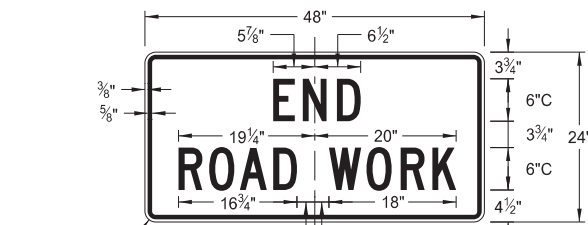

G20-2-48
Legend: black (non-refl)
Background: orange

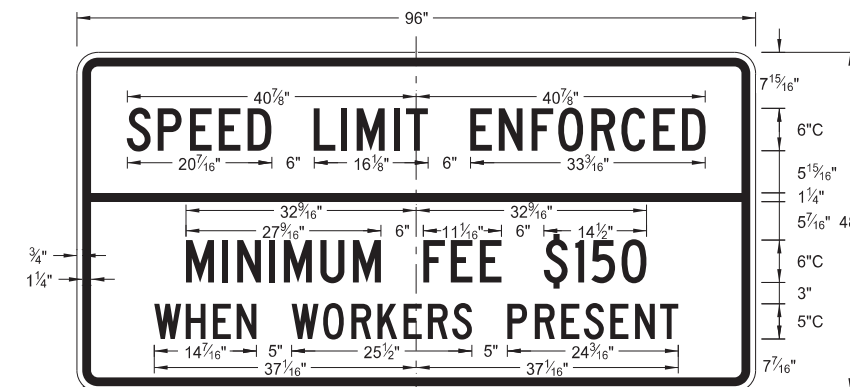

G20-55-96
Legend: black (non-refl)
Background: orange

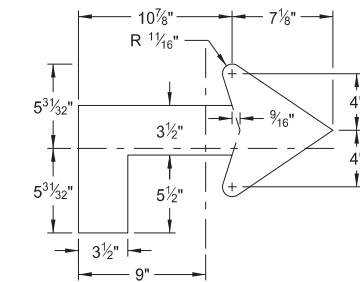

M4-9(L or R)-30
Advanced Right or Left

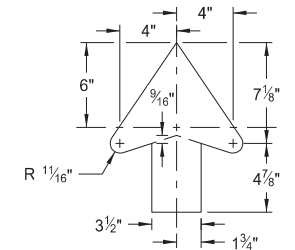

M4-9-30
Straight

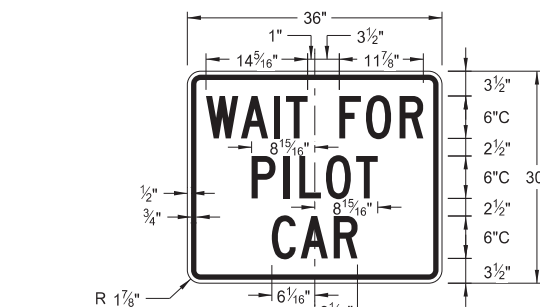

G20-4b-36
Legend: black (non-refl)
Background: orange

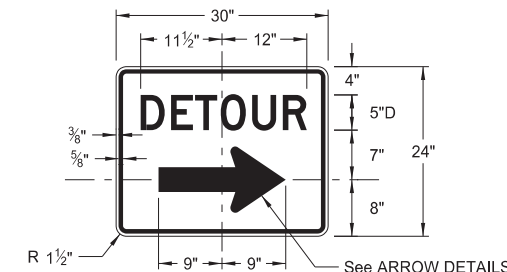

M4-9(L or R)-30 &
M4-9-30
Legend: black (non-refl)
Background: orange

ARROW DETAILS

NOTES:

(A) Arrow may be right or left of the legend to indicate construction to the right or left.

NORTH DAKOTA DEPARTMENT OF TRANSPORTATION	
8-13-13	
REVISIONS	
DATE	CHANGE
08-17-17	Added sign & background color
10-03-19	New Design Engineer PE Stamp
08-01-24	Electronic Stamp/Signature
06-30-25	Legislative Changes



CONSTRUCTION SIGN DETAILS
REGULATORY SIGNS

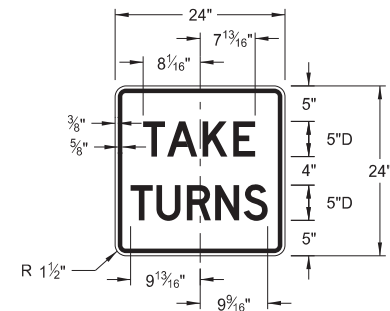

R1-50P-24
Legend: black (non-refl)
Background: white



R11-3c-60
Legend: black (non-refl)
Background: white

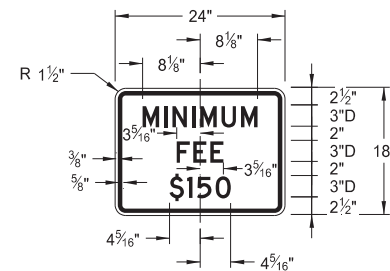

R2-1aP-24
Legend: black (non-refl)
Background: white

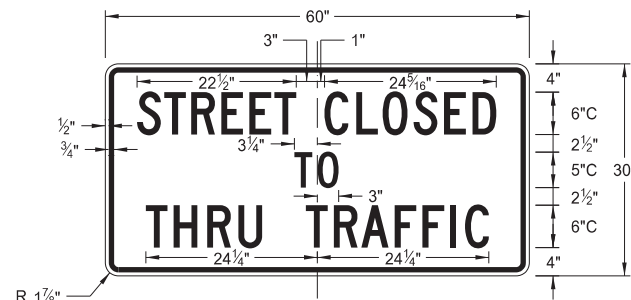

R11-4a-60
Legend: black (non-refl)
Background: white

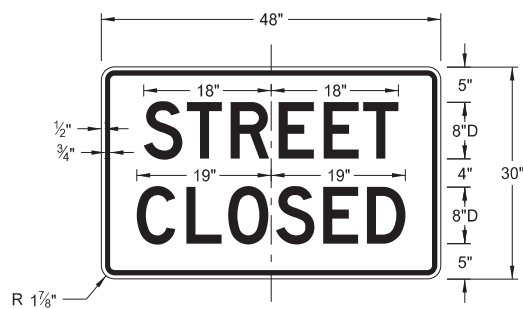

R11-2a-48
Legend: black (non-refl)
Background: white

NORTH DAKOTA DEPARTMENT OF TRANSPORTATION	
8-13-13	
REVISIONS	
DATE	CHANGE
08-17-17	Revised sign number
10-03-19	New Design Engineer PE Stamp
08-01-24	Electronic Stamp/Signature
06-30-25	Legislative Changes



SHOULDER CLOSURE TAPERS

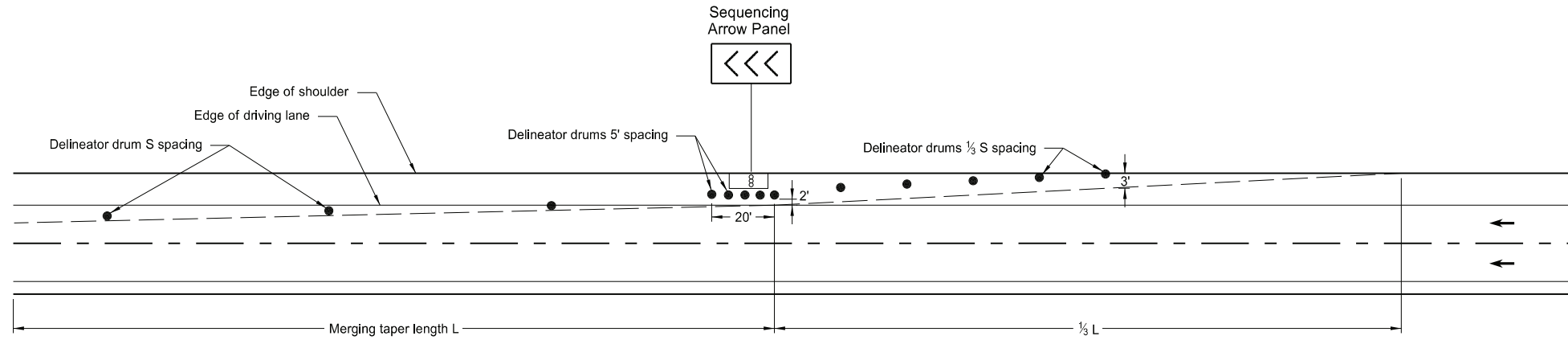

SHOULDER CLOSURE WITH LANE CLOSURE
(when shoulder is 8' or wider)

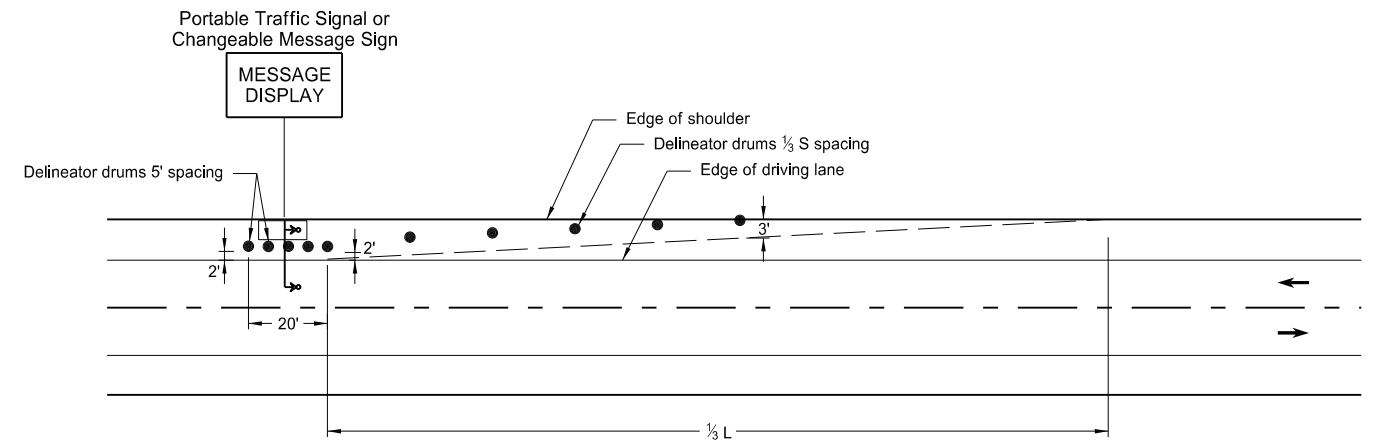
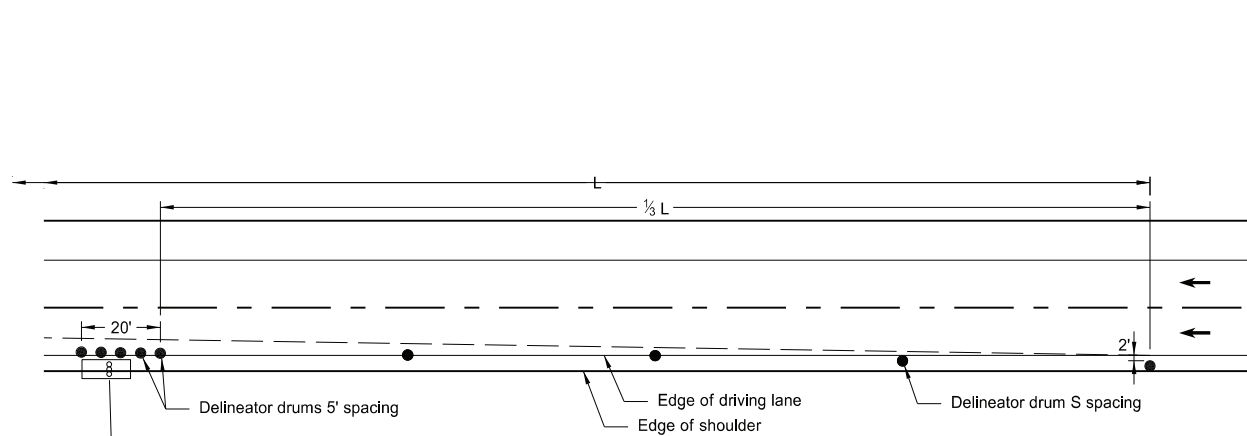

SHOULDER CLOSURE USED WITH LANE CLOSURE
(when shoulder is less than 8' wide)

PORTABLE TRAFFIC SIGNAL OR CHANGEABLE MESSAGE SIGN ON SHOULDER

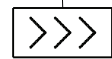

Sequencing Arrow Panel

KEY	
● Delineator Drum	∞ Sequencing Arrow Panel
• Message Display	↳ Portable Traffic Signal

Notes:

- S = Posted Speed Limit in mph
W = Width of offset in feet
L = Taper length in feet
L = $WS^2/60$ (40mph or less)
L = WS (45mph or more)
- If a shoulder taper is used, use a length of approximately $1/3L$. If a shoulder is used as a travel lane, use a normal merging or shifting taper.
- When paved shoulders of 8 foot width or more are closed, use channelizing devices to close shoulder in advance, to delineate beginning of work space, and to direct vehicular traffic to remain within the traveled way.

NORTH DAKOTA DEPARTMENT OF TRANSPORTATION	
10-3-13	
REVISIONS	
DATE	CHANGE
9-27-17	Updated to active voice
10-25-19	Added L dimension to detail
8-01-24	Electronic Stamp/Signature



08/01/24

BARRICADE AND CHANNELIZING DEVICE DETAILS

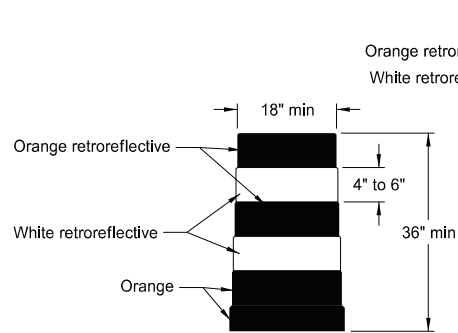

DELINEATOR DRUM

Provide horizontal, circumferential, alternating orange and white retroreflective stripes 4" to 6" wide for drum markings. Use a minimum of two orange and two white stripes with the top stripe being orange for each drum. Do not exceed 3" nonretroreflective spaces between the horizontal orange and white stripes. Avoid placement of stripes on drum ribs or indentations. Use closed top drums that will not allow collection of debris. Do not place ballast on the top of drum.

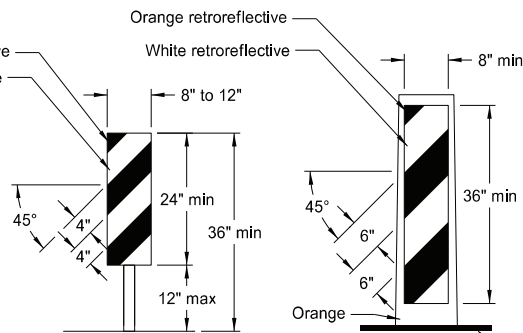

VERTICAL PANEL

Provide alternating orange and white retroreflective stripes, sloping downward in direction vehicular traffic is to pass. Place retroreflective sheeting on both sides of panel with a minimum of 270 square inches of retroreflective area facing vehicular traffic. Where the height of the retroreflective material on the vertical panel is 36 inches or more, use a stripe width of 6 inches.

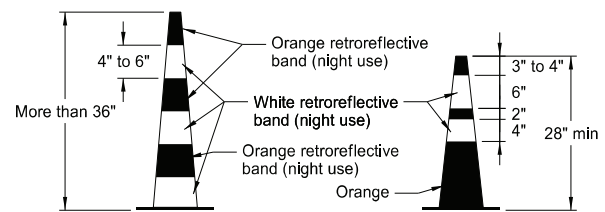

TRAFFIC CONE

Provide retroreflectization of cones more than 36" in height by alternating orange and white retroreflective stripes. Use a minimum of two orange and two white stripes for each cone with the top stripe being orange. Use maximum 3" nonretroreflective space between the orange and white stripes.

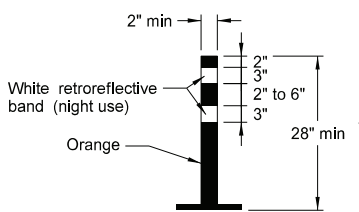

TUBULAR MARKER

Provide retroreflectization of tubular markers more than 42" in height by alternating four 4" to 6" wide orange and white stripes with the top stripe being orange.

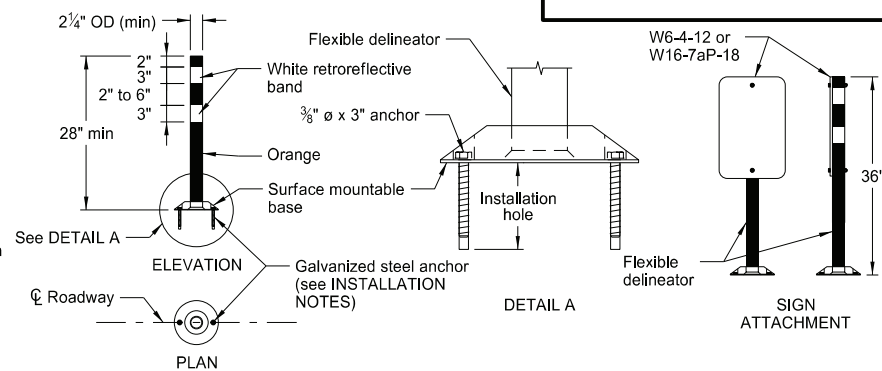

FLEXIBLE DELINEATOR

INSTALLATION NOTES:

1. Drill installation holes to diameter and depth required by manufacturer's specifications.
2. For removal, remove anchors and fill installation hole with an epoxy designed to bond to pavement surface.
3. In lieu of bolted down base, use an 8" x 8" butyl pad or hot melt butyl. Remove butyl as close as possible to pavement surface.

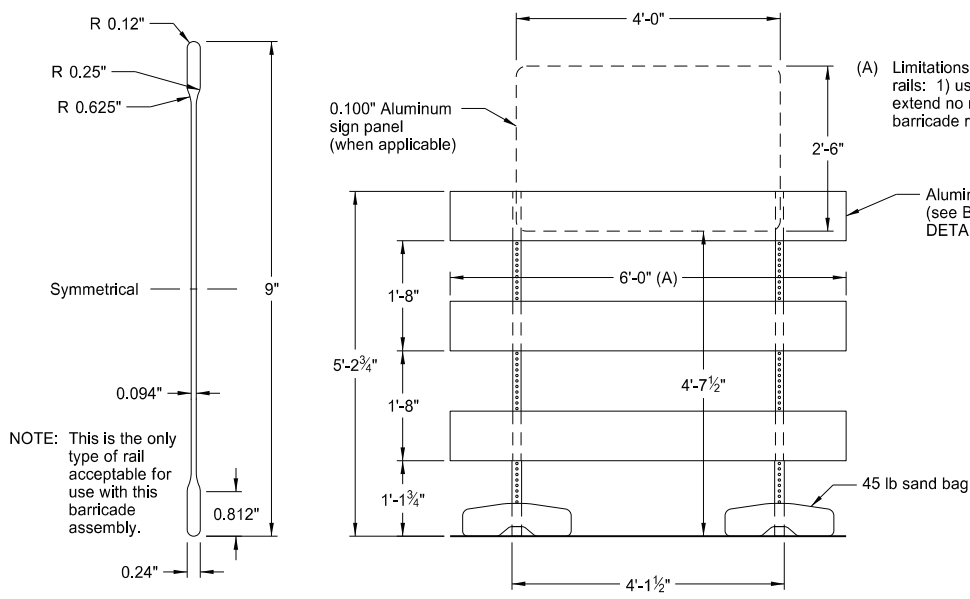

BARRICADE BLADE DETAIL

NOTE: This is the only type of rail acceptable for use with this barricade assembly.

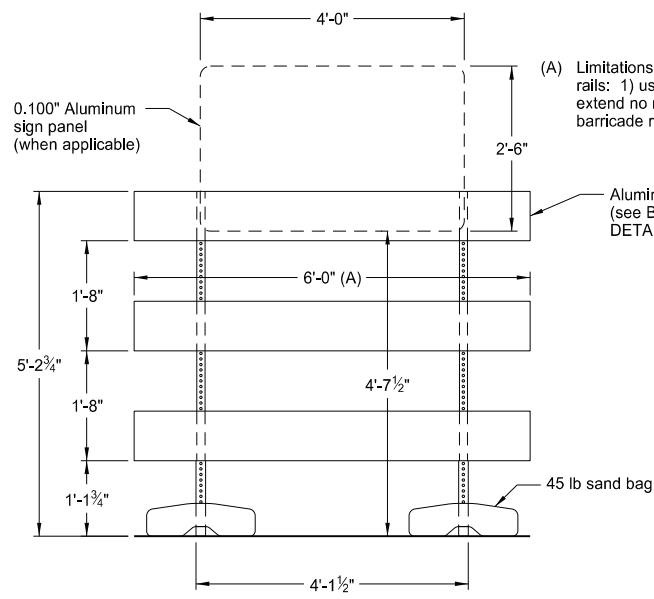

ELEVATION VIEW

BARRICADE ASSEMBLY DETAIL (Aluminum Barricade Rails)

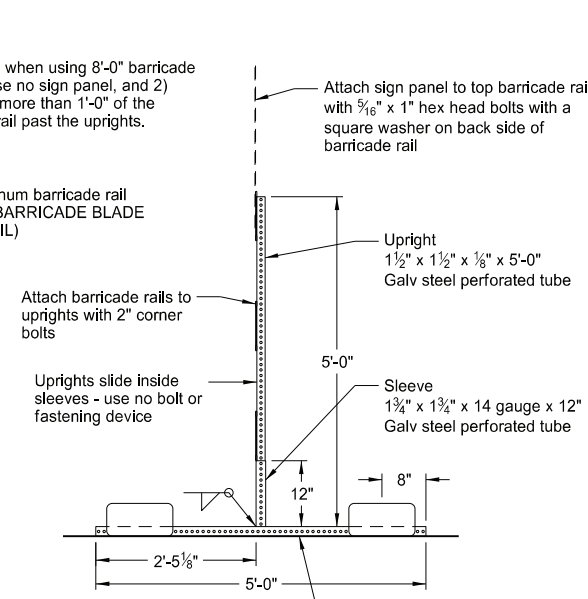

SIDE VIEW

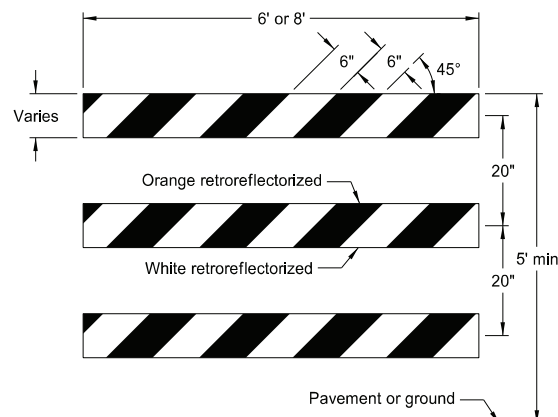

TYPE III BARRICADE

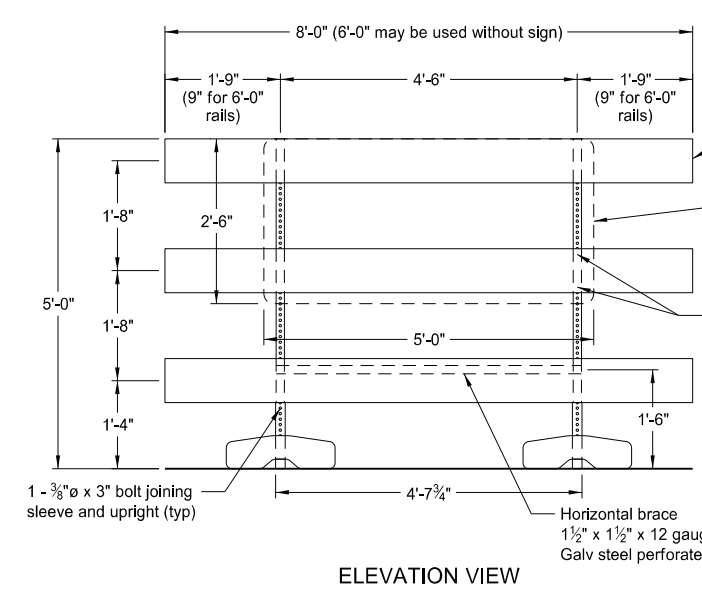

ELEVATION VIEW

BARRICADE ASSEMBLY DETAIL (Wood or Plastic Rails)

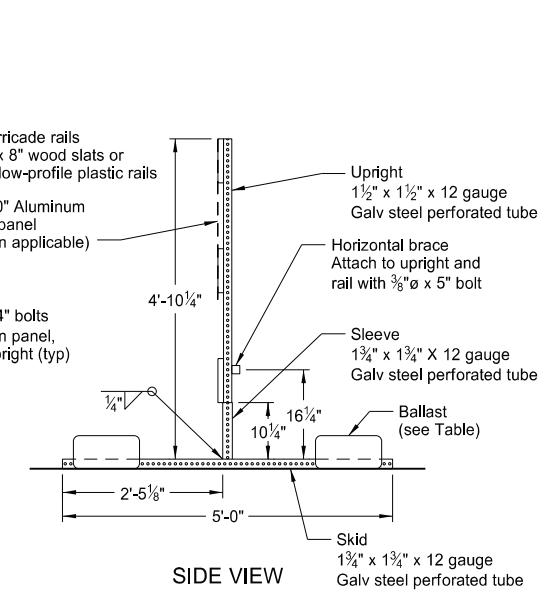

SIDE VIEW

MINIMUM BALLAST (For each side of barricade support)

Without Sign	4 - 25 lb sandbags
With Sign	6 - 25 lb sandbags

Note: Number of sandbags based on a wind speed of 55 MPH. Sandbags assumed to be placed at or near the ends of the skids.

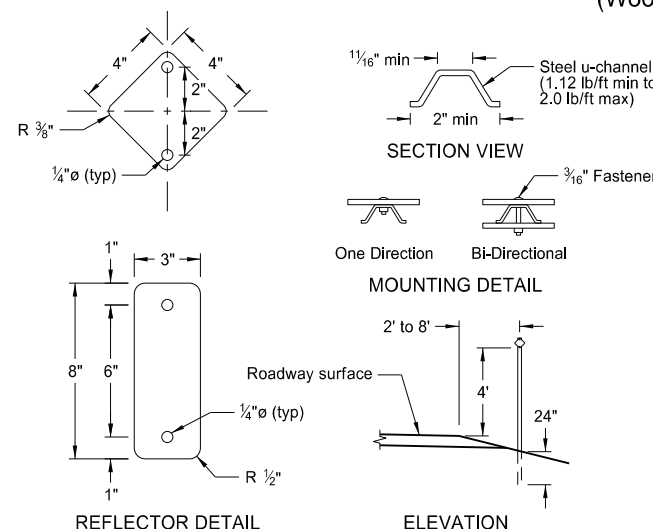

REFLECTOR DETAIL

ELEVATION

DELINEATORS

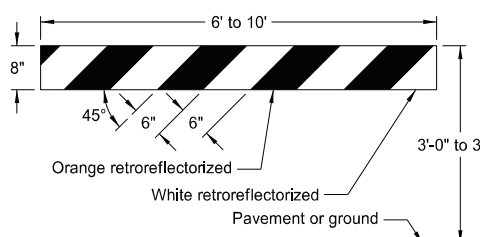

TYPE I BARRICADE

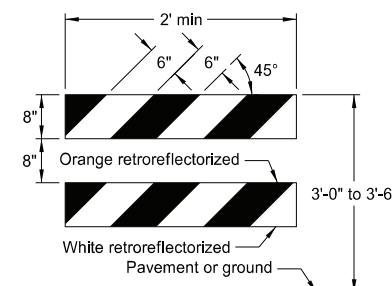

TYPE II BARRICADE

BARRICADE RAIL DETAILS

NORTH DAKOTA DEPARTMENT OF TRANSPORTATION	
10-3-13	
REVISIONS	
DATE	CHANGE
9-27-17	Updated to active voice
11-01-19	Revised details for Flexible Delineator
8-01-24	Electronic Stamp/Signature



08/01/24

CONSTRUCTION SIGN PUNCHING AND MOUNTING DETAILS

Note: In curb sections, place signs a minimum horizontal distance of 2' from face of the curb to near edge of the sign.

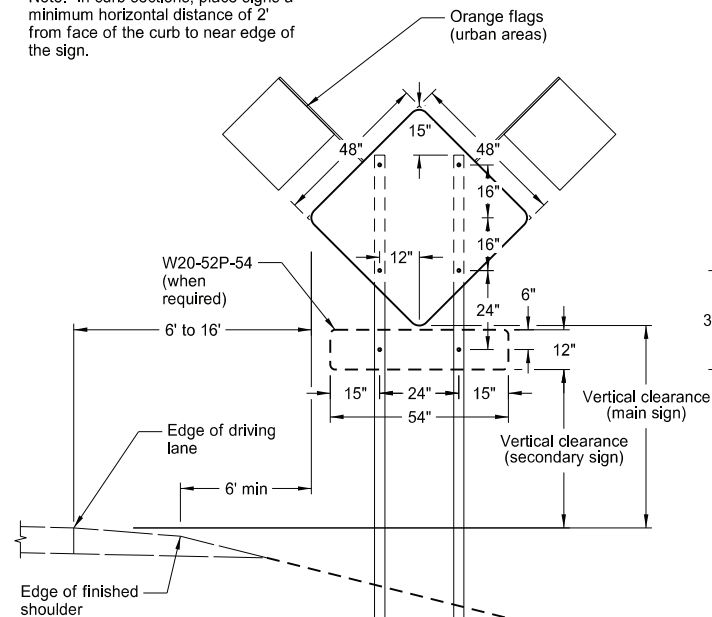

TYPICAL SECTION
(48" x 48" diamond warning sign shown)

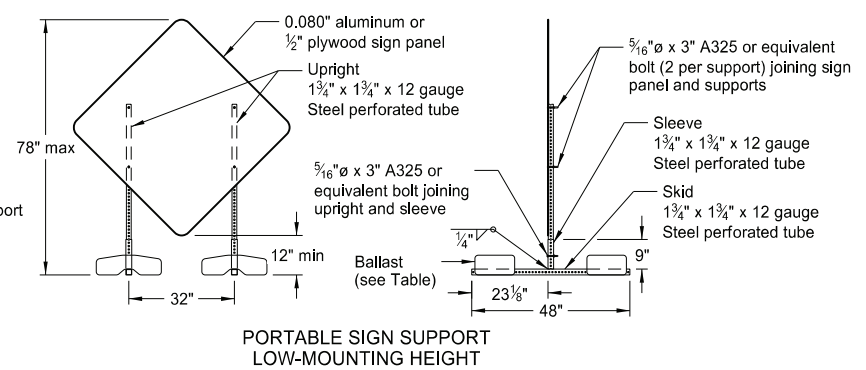
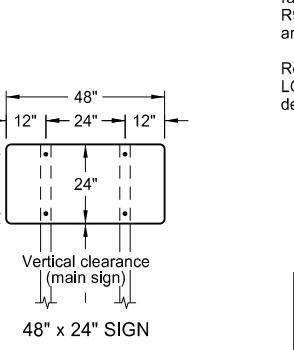
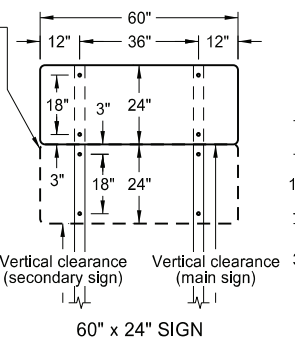
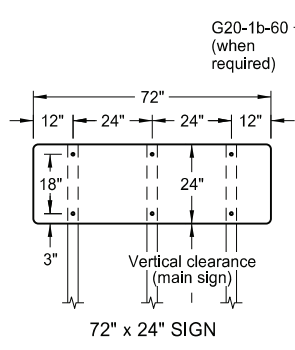
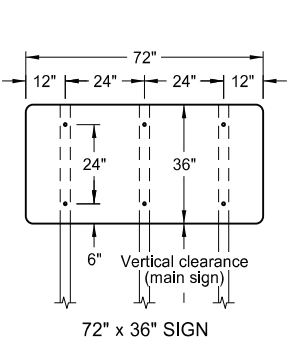
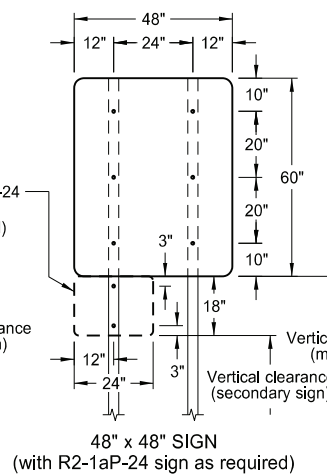
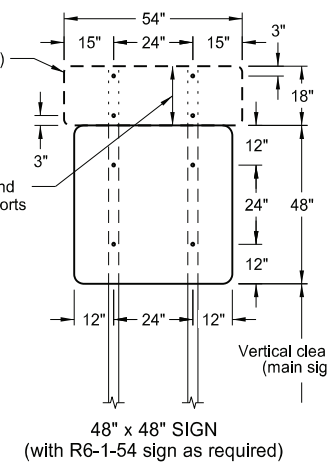
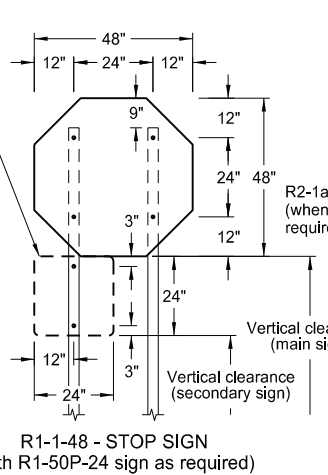
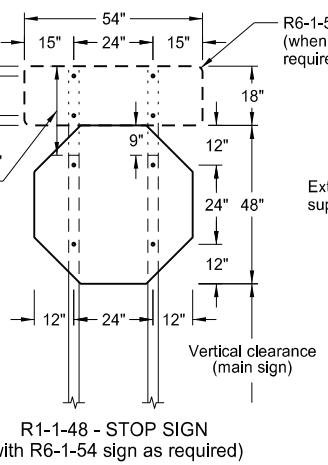
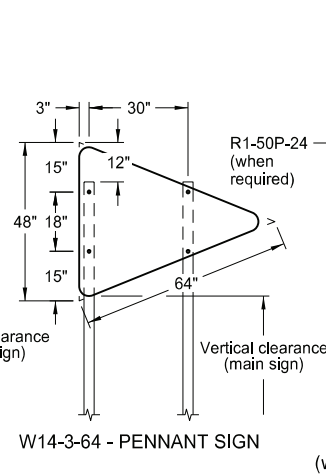
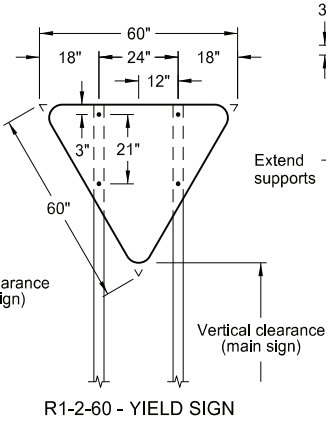
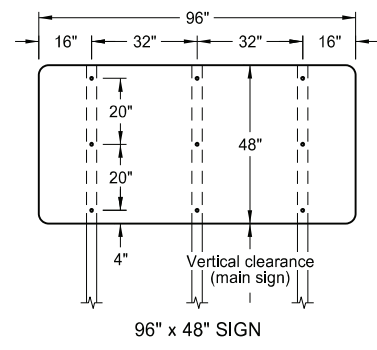
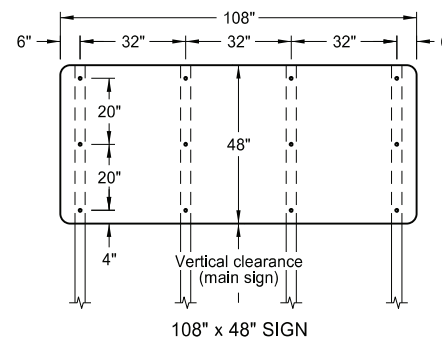
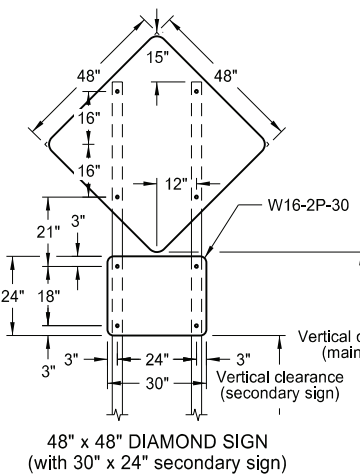
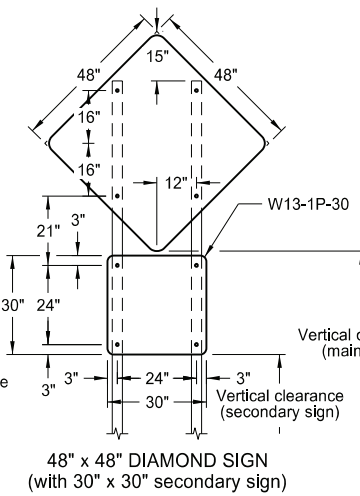
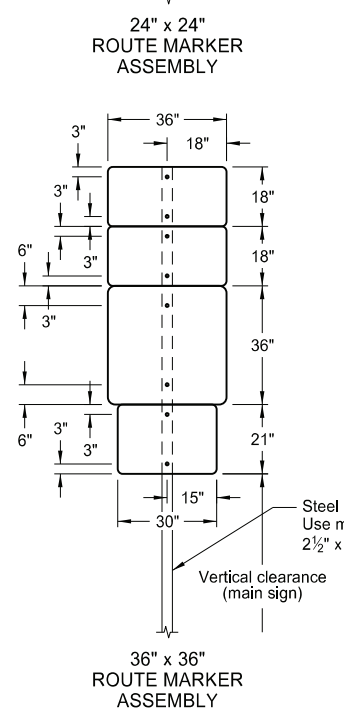
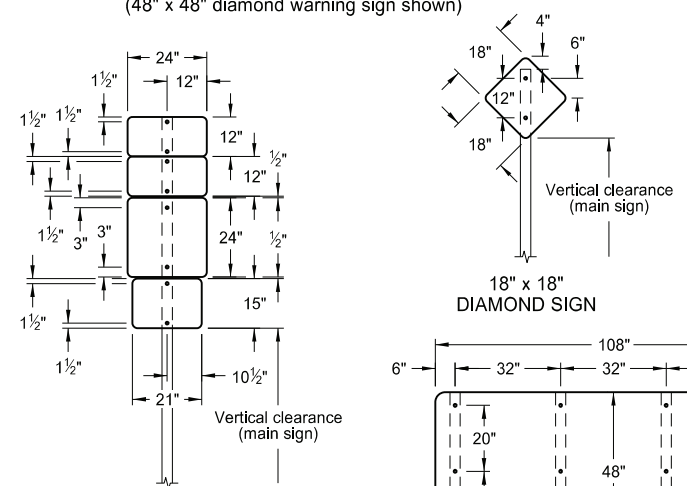

PORTABLE SIGN SUPPORT
LOW-MOUNTING HEIGHT

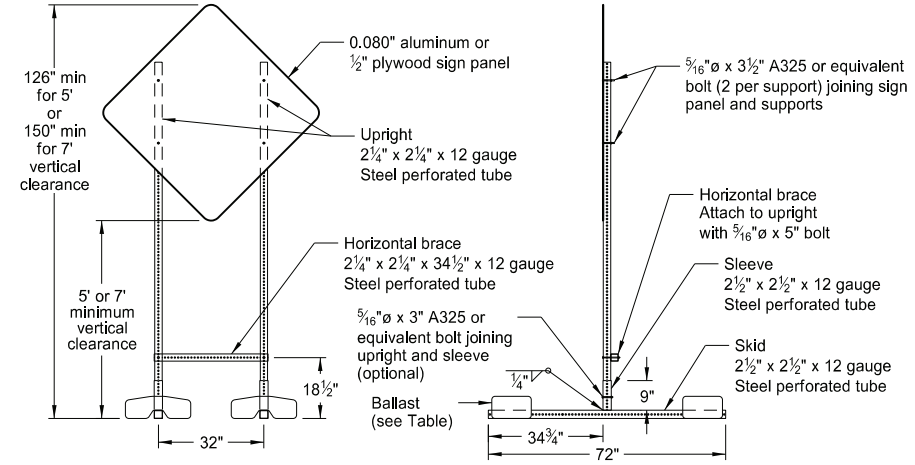

PORTABLE SIGN SUPPORT
HIGH-MOUNTING HEIGHT

NOTES:

- Sign Supports: Galvanize or paint supports. Minimum post sizes are 2.5 lb/ft u-channel or 2" x 2" x 12 gauge steel perforated tube, except where noted. When installing signs on u-channel, minimum post size for assemblies containing a secondary sign is 3.0 lb/ft. Post sizes based on a wind speed of 55 MPH.

Place signs over 50 square feet on 2 1/2" x 2 1/2" perforated tube supports as a minimum.

Do not attach guy wires to sign supports. Attach wind beams behind sign panels when used with u-posts.
- Sign Panels: Provide sign panels made of 0.100" aluminum, 1/2" plywood, or other approved material, except where noted. Punch all holes round for 3/8" bolts.
- Alternate Messages: Install and remove alternate message signs on reflectorized plate (without borders) as required. (i.e. "Left" and "Right" message on lane closure sign)
- Route Marker Auxiliary Signs: Provide route marker auxiliary signs, such as the cardinal direction and directional arrows, with a background and legend that match the route marker they are used with:

Interstate - white legend on blue background
Interstate Business Loop - white legend on green background
US and State - black legend on white background
County - yellow legend on blue background

- Vertical Clearance: Install signs with a vertical clearance of 5'-0" (see TYPICAL SECTION.) In areas where parking or pedestrian movements are likely or the view of the sign may be obstructed, install signs with a vertical clearance of 7'-0" from the top of the curb or from the near edge of the driving lane in absence of a curb.

The vertical clearance to secondary signs is 1'-0" less than the vertical clearance stated above.

Provide a minimum clearance of 7'-0" from the ground at the post for signs with an area exceeding 50 square feet.
- Portable Signs: Provide portable signs that meet the vertical clearance stated above when it is necessary to place signs within the pavement surface.

Use of low-mounting height (minimum 12" vertical clearance) portable signs for 5 days or less, is allowed as long as the view of the sign is not obstructed. Time delays caused by unforeseen circumstances, such as equipment breakdown, rain, subgrade failures, etc., will not accrue towards the 5 day period. Use of R9-8 through R9-11a series, W1-6 through W1-8 series, M4-10, and E5-1 is allowed for longer than 5 days.

Restrict signs mounted on portable sign supports shown in the LOW-MOUNTING HEIGHT and HIGH-MOUNTING HEIGHT details to a maximum surface area of 16 square feet.

MINIMUM BALLAST
(For each side of sign support base)

Sign Panel Mounting Height (ft)	Number of 25 lb sandbags for 4' x 4' sign panel
1'	6
5'	8
7'	10

Note: The number of sandbags are based on a wind speed of 55 MPH. Place sandbags at or near the ends of sklds.

NORTH DAKOTA DEPARTMENT OF TRANSPORTATION	
10-4-13	
REVISIONS	
DATE	CHANGE
11-14-13	Revised Note 6
9-27-17	Updated to active voice
11-01-19	Revised 60"x24" sign detail
8-01-24	Electronic Stamp/Signature



08/01/24

SIGN LAYOUT FOR INTERSTATE SYSTEM ONE LANE CLOSURE

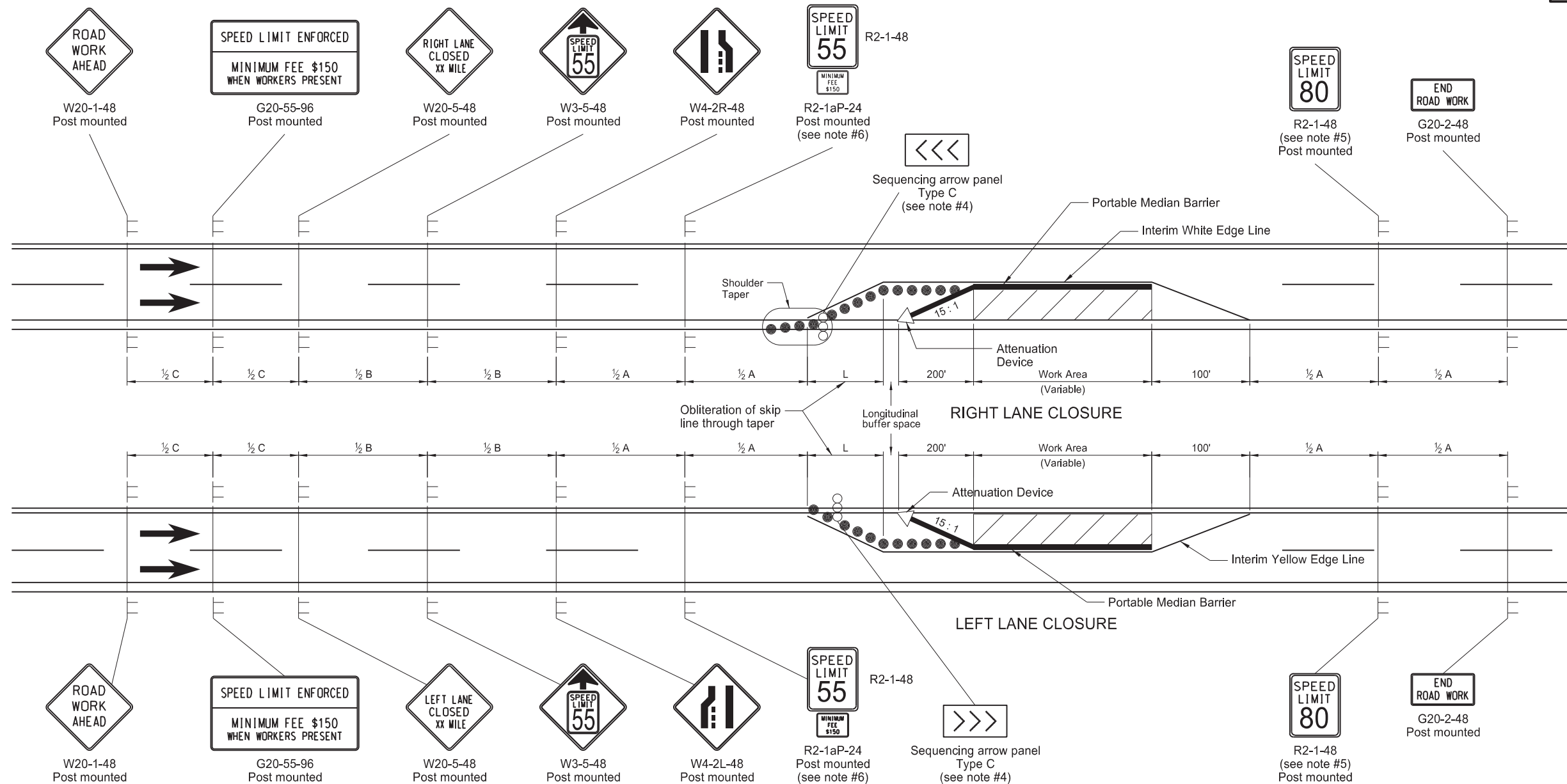

*Speed (mph)	Length Min (feet)
20	115
25	155
30	200
35	250
40	305
45	360
50	425
55	495
60	570
65	645
70	730
75	820
80	910

* Posted speed, off-peak 85th percentile speed prior to work starting, or the anticipated operating speed in mph.

Road Type	Distance Between Signs Min. (ft)		
	A	B	C
Urban - Low Speed (30 mph or less)	150	150	150
Urban - Low Speed (over 30 to 40 mph)	280	280	280
Urban - High Speed (over 40 mph to 50 mph)	360	360	360
Rural - High Speed (over 50 mph to 65 mph)	720	720	720
Urban Expressway and Freeway (55 mph to 60 mph)	850	1350	2200
Rural Expressway and Freeway (70 mph to 80 mph)	1000	1500	2640
Interstate/4-Lane Divided (Maintenance and Surveying)	750	1000	1500

- Notes:
- Variables
 S = Numerical value of posted speed limit, off-peak 85th percentile speed prior to work starting, or anticipated operating speed in MPH.
 W = The width of offset in feet.
 L = Minimum taper length in feet. $S \times W$ for freeways, expressways, and roads with speeds of 45 mph or greater, or $W \times S^2 / 60$ for urban, residential, and streets with speeds of 40 mph or less.
 - Place barricades on moveable assemblies and signs on portable assemblies when located on the roadway.
 - Space delineator drums used for tapering traffic and on tangent at dimension "S".
 - Place Sequencing Arrow Panels at the beginning of the taper when possible. Where shoulder width does not provide sufficient room, move the panel closer to the work area and place on the roadway surface. See Shoulder Closure Standard Drawing. Use Type C on roadways with high traffic speeds and volumes (over 40 mph or 5000 ADT or greater).
 - Re-establish speed limit. Determine exact speed limit in the field, dependent on location and conditions.
 - Determine the reduced speed limit based on the in place speed limit before construction. Where speed reductions exceed 30 MPH, install a second speed limit sign with the desired speed reduction (not to exceed 30 MPH.) Place the second speed limit sign at 1/2 B.
 - Install flags on warning signs in urban areas when signs are not portable. Mount 24 inch square flags perpendicular to the edges of the sign, and at such a distance above the edge that the flag does not touch the sign when limp.
 - Cover existing speed limit signs within a reduced speed zone.
 - As an option, use portable sign supports in lieu of post mounted signs in accordance with the Standard D-704-14.
 - Sign G20-55-96 is not required if this layout is part of other traffic control that contains this sign, or if work is less than 15 days.
 - Reduce speed limit further, if location and conditions dictate.

KEY

- Delineator Drum
- Sign
- Attenuation Device
- Sequencing Arrow Panel
- Work Area

NORTH DAKOTA DEPARTMENT OF TRANSPORTATION	
9-27-13	
REVISIONS	
DATE	CHANGE
01-13-16	Changed to Interim yellow edge line
03-15-16	Removed Do Not Pass signs & updated notes
08-17-17	Updated notes & sign numbers
11-01-19	Note, sign #, & pmt oblit change
12-08-21	Switched order of Road Work Ahead and Spd Limit Enforced & added Dollars At Work
11-29-22	Removed Dollars At Work
08-21-24	Portable Median Barriers
06-30-25	Legislative Changes



MOBILE OPERATION
(PAVEMENT MARKING)

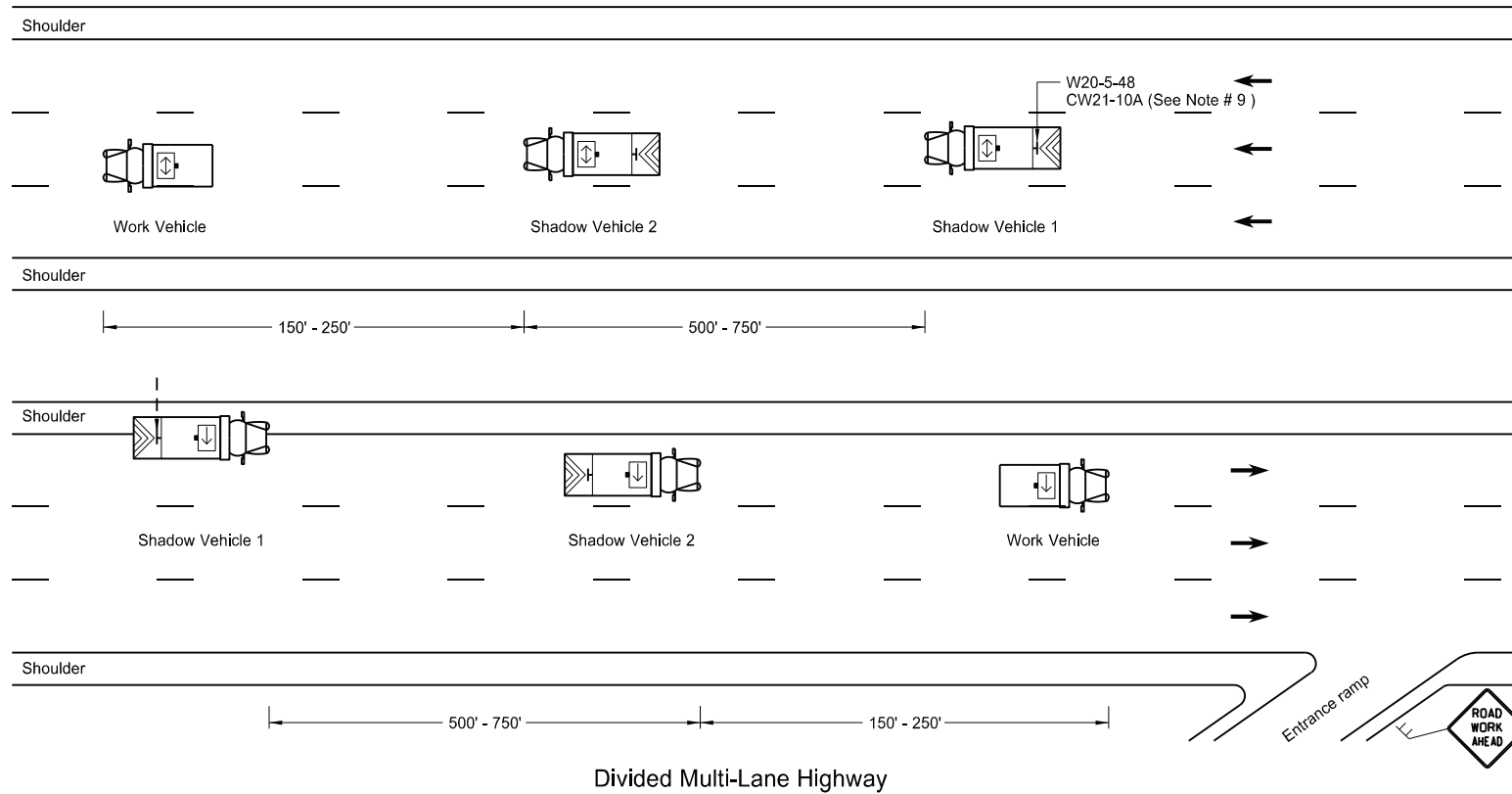
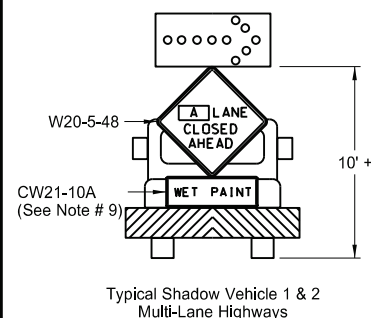
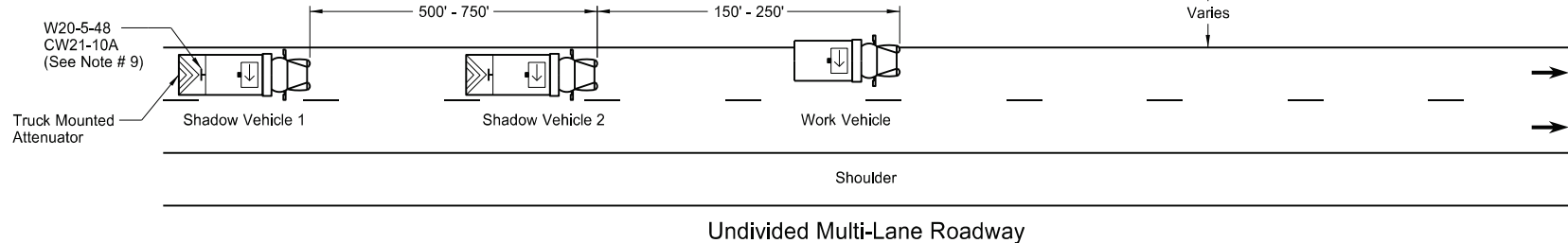
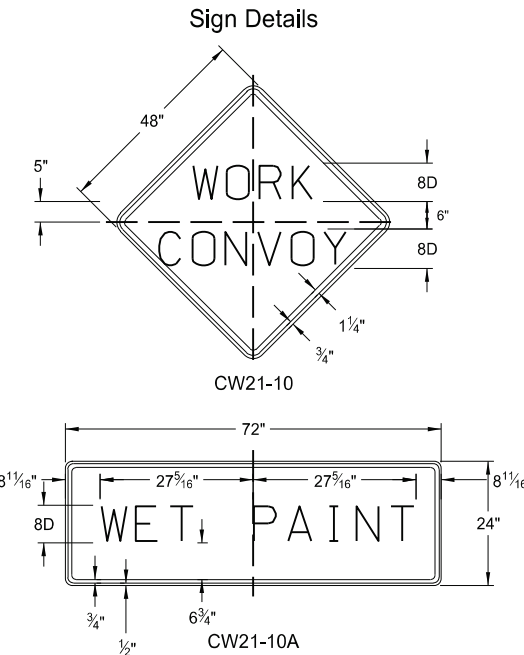
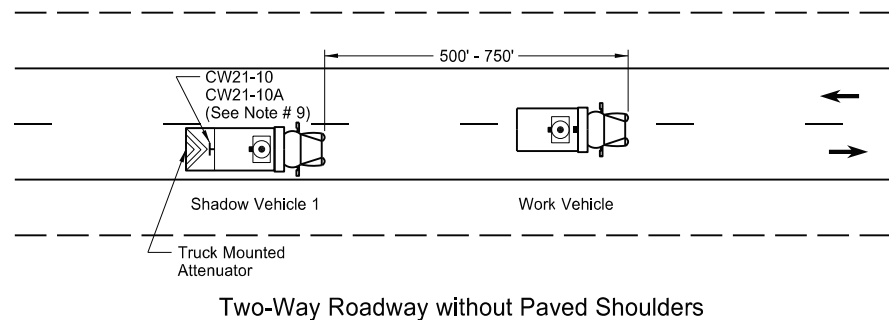
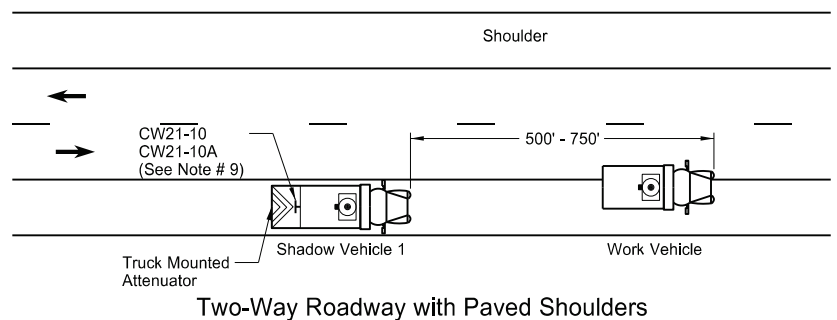
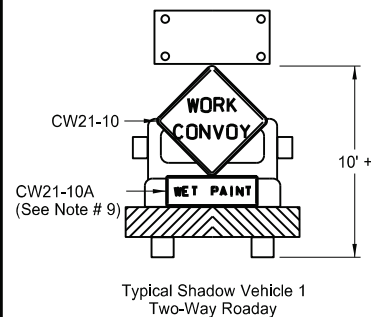

- Notes
1. Use additional vehicles you choose to be in the convoy with truck mounted attenuators, at your own expense.
 2. Display yellow rotating beacons or strobe lights on shadow and work vehicles, unless otherwise stated in the plans.
 3. Use Type B or Type C flashing arrow panels controlled from inside the vehicle.
 4. Provide each vehicle with two-way electronic communication capability.
 5. Move shadow vehicle 1 first to shadow other convoy vehicles when convoy changes lane.
 6. Vary vehicle spacing between shadow vehicle 1 and shadow vehicle 2 based on sight distance restrictions. Motorists approaching the work convoy need to see trail vehicle in time to slow down and/or change lanes as they approach shadow vehicle.
 7. Sign Colors
Letters = Black
Border = Black
Background = Orange
 8. As an option, use shadow vehicle 2 the paint tender vehicle.
 9. Use sign CW21-10A only during painting operation.
 10. Pull over work and shadow vehicles periodically to allow motor vehicle traffic to pass on two lane - two way roadways.

KEY

- Sign
- Truck mounted attenuator
- Flashing arrow panels:
 - Right directional
 - Left directional
 - Double arrow directional
 - Caution Mode

NORTH DAKOTA DEPARTMENT OF TRANSPORTATION	
9-27-13	
REVISIONS	
DATE	CHANGE
6-18-14	Removed shadow vehicle 2 on two lane roadways
9-27-17	Updated to active voice
11-08-19	Changed Standard Heading
8-02-24	Electronic Stamp/Signature.

KIRK J. HOFF
REGISTERED
PROFESSIONAL
PE-4683
ENGINEER
NORTH DAKOTA

08/02/24

CONCRETE MEDIAN BARRIER (TEMPORARY USAGE)

D-704-51

Notes:

1. Barrier ends imprinted with 4 inch letters A and B. Field match A end with B end.
2. Place barrier markers at the center of the barrier at 20' centers.
3. Connect barrier sections with 1 1/4" Dia A-307 double hex connecting bolt. Maintain bottom nut and washer connection for duration of barrier installation.
4. Place barrier to minimize openings between individual sections.

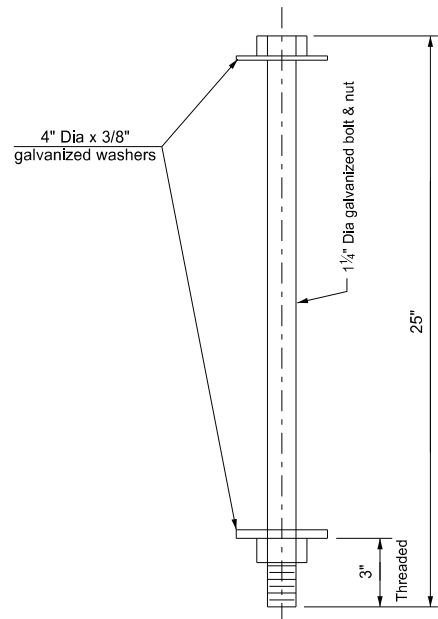

Connecting Bolt Detail
(One per 10 Ft section)

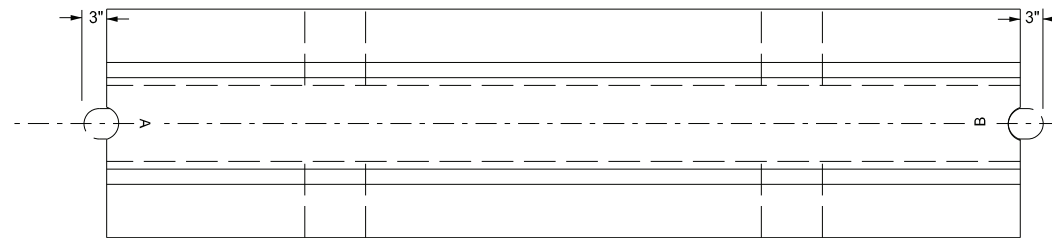

Plan View

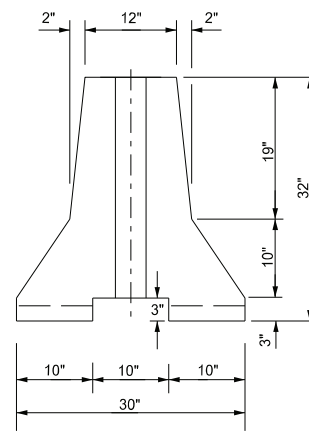

End View

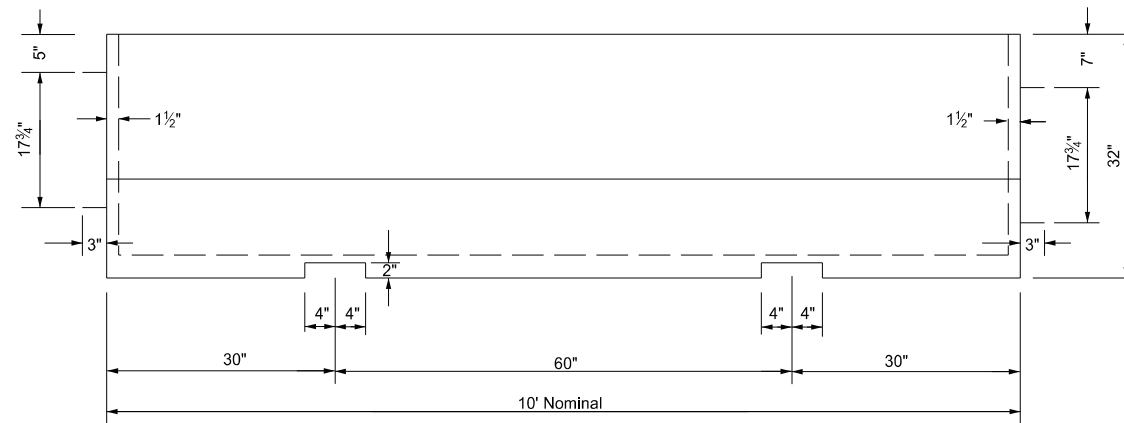

Side View

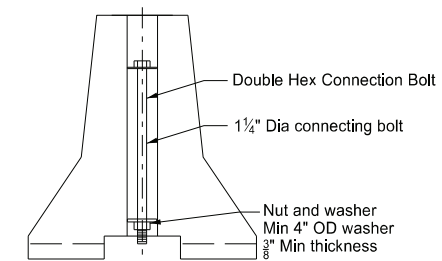

Bolt Connection Detail

Marker Body
Use high impact, weatherable engineering thermo-plastic material conforming to the following:

Property	Result	ASTM Test Method
Thickness (min)	.090"	—
Tensile strength (min psi) @ yield	5,500	D638
Impact strength @ -20°F (ft-lbs/in of notch)	3.2	D256 Method A
Impact strength @ 73°F (ft-lbs/in of notch)	14.0	D256 Method A
Flexural strength, PSI 1/4" @ 73°F	8,000	D790
Flexural modulus, PSI 1/4" @ 73°F	300,000	D790
Elongation @ yield	30%	D638

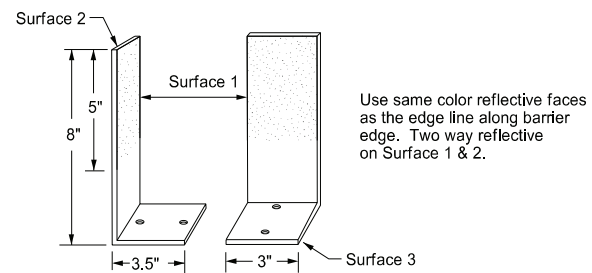

Barrier Marker Detail

Use same color reflective faces as the edge line along barrier edge. Two way reflective on Surface 1 & 2.

Reflective Tape

Use retroreflective, acrylic microprism material with acrylic backing, 3" wide, providing the following minimum optical performance with an observation angle of 0.1° measured in candlepower for the reflector:

Entrance Angle	Specific Intensity
Yellow - 4"	136
White - 4"	200

Adhesive

Use factory applied solid butyl rubber 1/8" thick, 2" wide on 2 1/4" wide release paper on surface 3 to temporarily mount markers to portable concrete barrier.

NORTH DAKOTA DEPARTMENT OF TRANSPORTATION	
07-20-12	
REVISIONS	
DATE	CHANGE
9-27-17	Updated to active voice
11-01-19	New Design Engr PE Stamp
8-21-24	Removed Fabrication Info



08/21/24

PAVEMENT MARKING

D-762-4

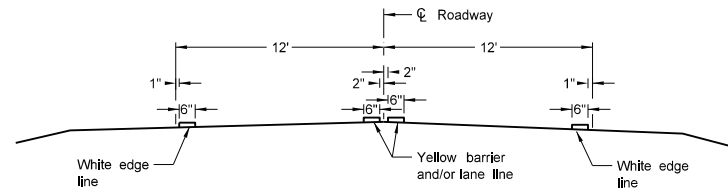

Two Lane Two Way
RURAL ROADWAY

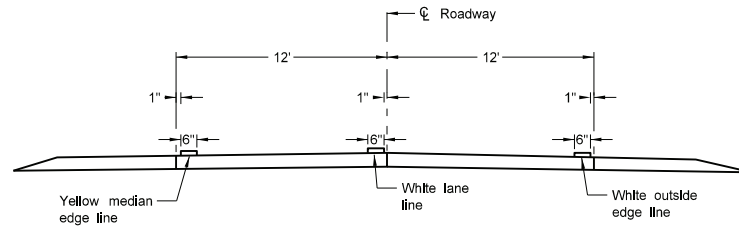

Two Lane Roadway
INTERSTATE HIGHWAY
Concrete Section

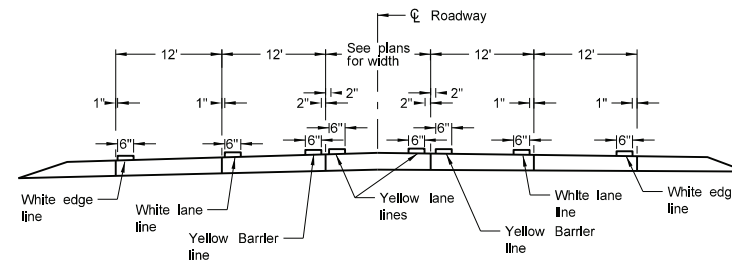

RURAL FIVE LANE ROADWAY
Concrete Section

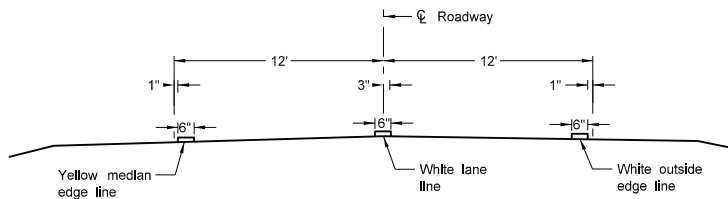

Two Lane Divided
Rural Roadway
PRIMARY HIGHWAY
Asphalt Section

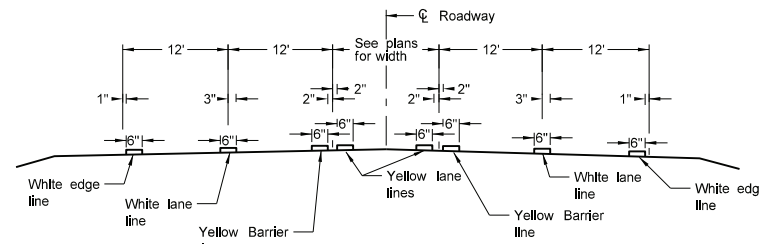

RURAL FIVE LANE ROADWAY
Asphalt Section

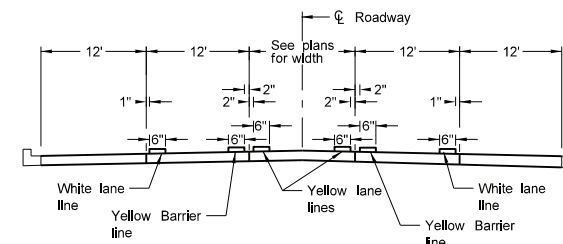

URBAN FIVE LANE SECTION
Concrete Section

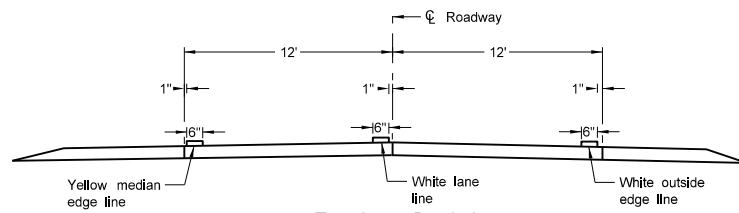

Two Lane Divided
Rural Roadway
PRIMARY HIGHWAY
Concrete Section

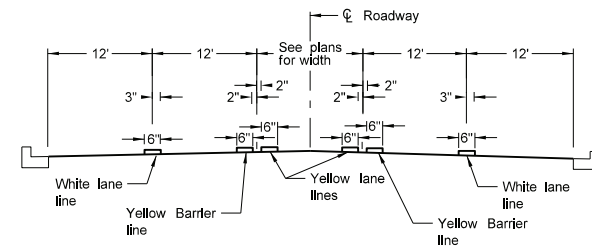

URBAN FIVE LANE SECTION
Asphalt Section

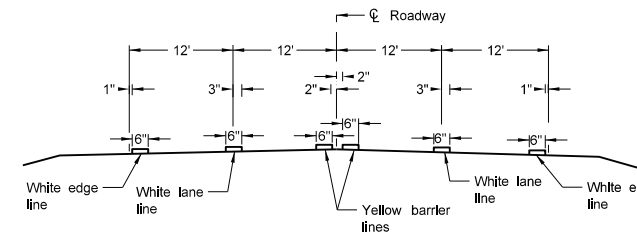

RURAL FOUR LANE ROADWAY
Asphalt Section

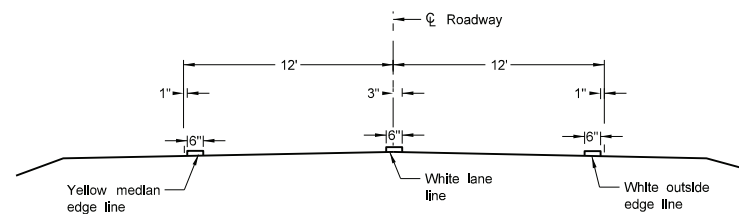

Two Lane Roadway
INTERSTATE HIGHWAY
Asphalt Section

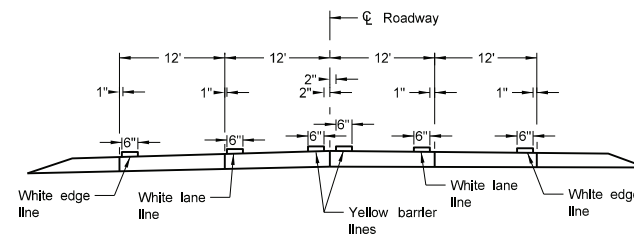

RURAL FOUR LANE ROADWAY
Concrete Section

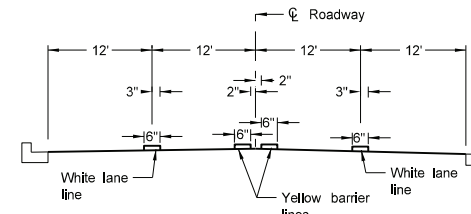

URBAN FOUR LANE SECTION
Asphalt Section

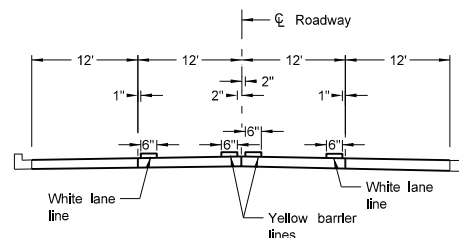

URBAN FOUR LANE SECTION
Concrete Section

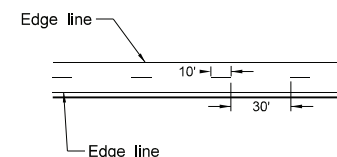

CENTERLINE PAVEMENT MARKING SKIP SPACING DETAIL

NOTES:

1. Continue edge lines through private drives and field drives. Break edge lines for intersections.

For section lines, county roads, and street approaches, stripe the radii and edge lines of the paved surface within the right of way except where curb and gutter is present.
2. Normal width line - 6 inches wide for freeways, expressways, and ramps; 6 inches for all other roadways with speed limits > 40 mph,
3. Use 4 or 6 inch wide pavement marking for all other roadways with speed limits < 40 mph.

NORTH DAKOTA
DEPARTMENT OF TRANSPORTATION

12-1-10
REVISIONS

DATE	CHANGE
10-17-17	Updated to active voice.
08-27-19	New Design Engineer PE Stamp.
11-22-23	Revised pavement marking widths.
07-09-24	Modified Note 1.



SHORT-TERM PAVEMENT MARKING

D-762-11

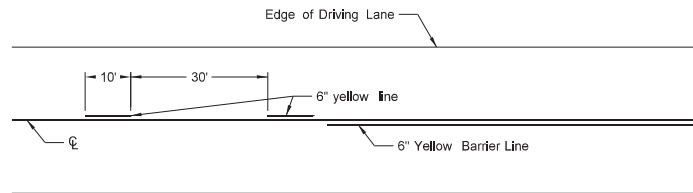

Painted or Tape Lines

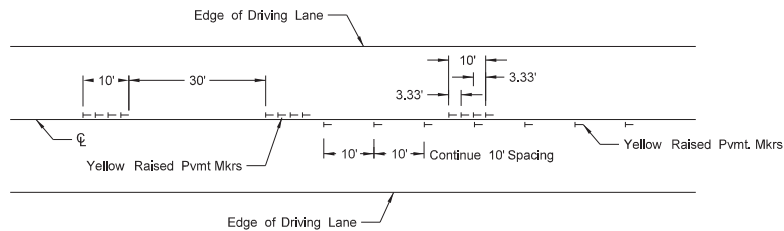

Raised Pavement Markers

TWO-LANE TWO-WAY ROADWAY

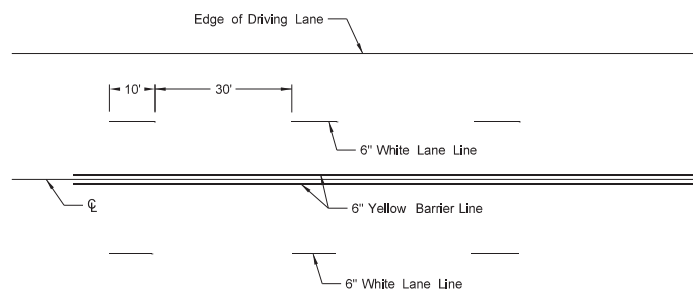

Painted or Tape Lines

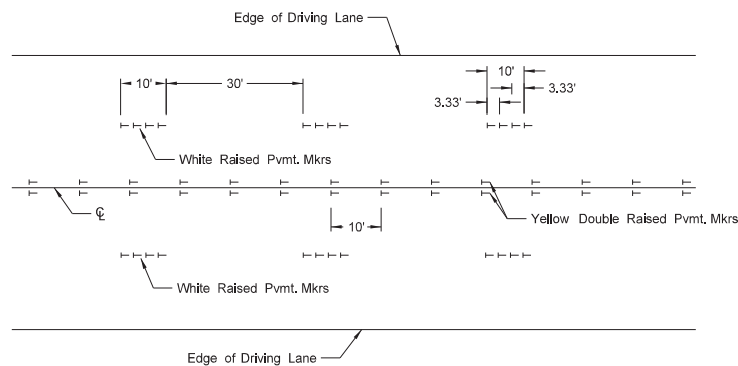

Raised Pavement Markers

FOUR LANE ROADWAY

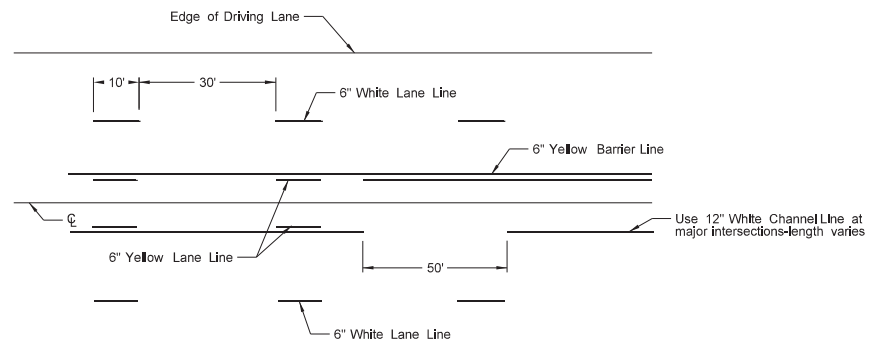

Painted or Tape Lines

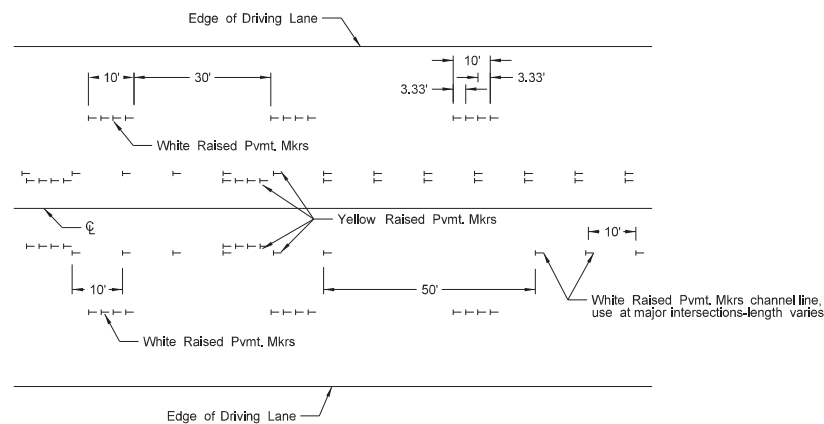

Raised Pavement Markers

FIVE LANE ROADWAY TWO WAY LEFT TURN

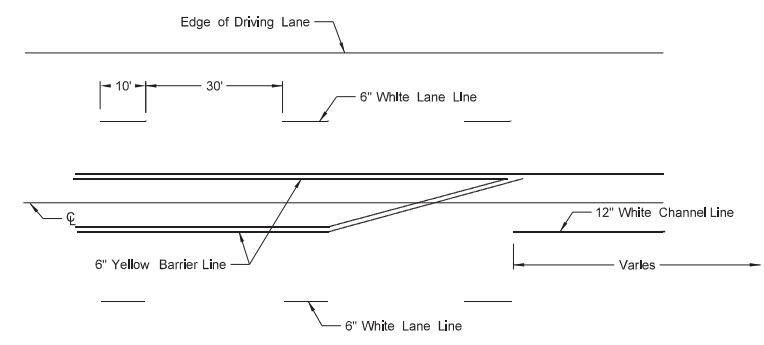

Painted or Tape Lines

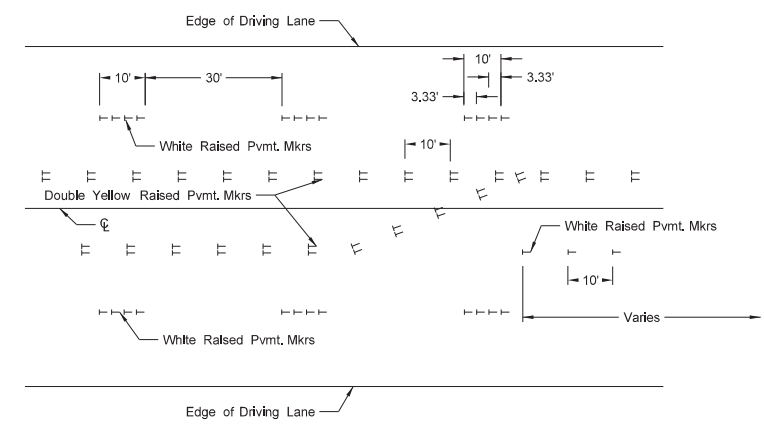

Raised Pavement Markers

FIVE LANE ROADWAY WITH MARKED ISLANDS

NOTES:

1. Place no passing zones on two-lane two-way roadways as shown. In lieu of short term no passing zone pavement markings, place no passing zone signs. Replace no passing zone signs with short term no passing zone pavement marking within three days.
2. Place short term center line stripe (paint) on top lift to match exact placement of permanent stripe.
3. Remove raised markers and tape markings after permanent pavement marking is installed.
4. Normal width line - 6 inches wide for freeways, expressways, and ramps; 6 inches for all other roadways with speed limits > 40 mph.
5. Use 4 or 6 inch wide pavement marking for all other roadways with speed limits ≤ 40 mph.
6. Wide lines - 8 inches wide if 4 inch normal width lines are used and 12 inches wide if 6 inch normal width lines are used.

NORTH DAKOTA DEPARTMENT OF TRANSPORTATION	
12-1-10	
REVISIONS	
DATE	CHANGE
3-29-16	Re-numbered to be D-762-11 (previously was D-762-6)
10-17-17	Updated to active voice.
8-27-19	New Desgn Engineer PE Stamp.
11-22-23	Revised pavement marking widths
1-17-24	Revised wide pvmt marking width.



FLARED ENERGY ABSORBING TERMINAL

D-764-6

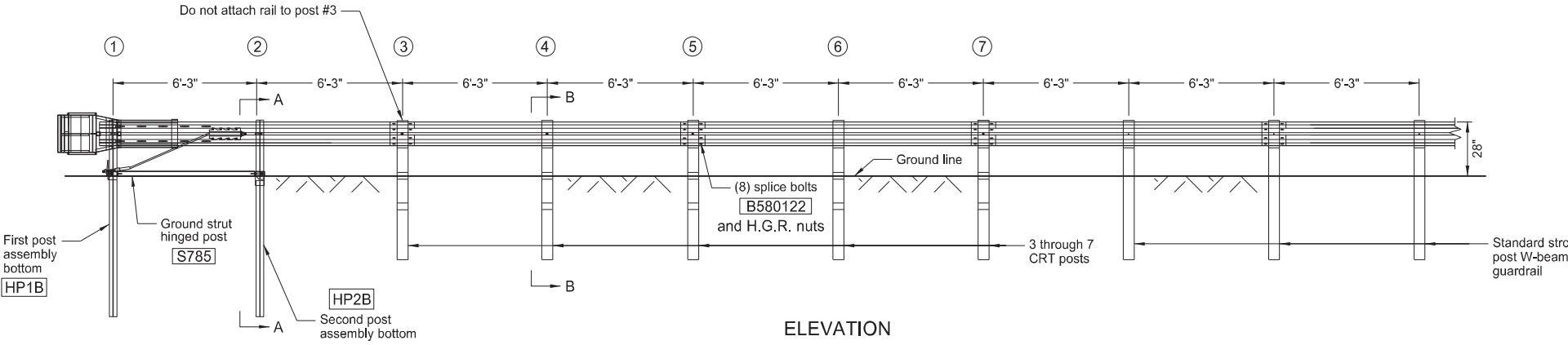
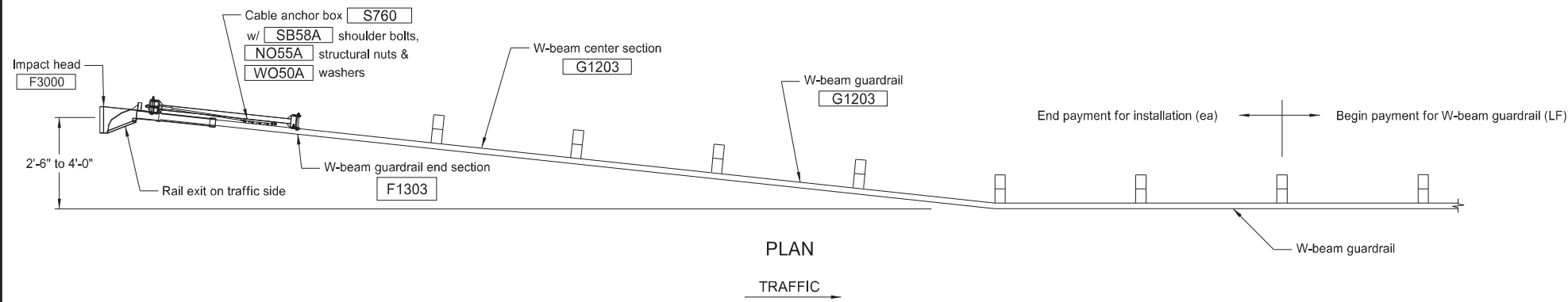

ITEM #	QTY	BILL OF MATERIALS
F3000	1	IMPACT HEAD
F1303	1	W-BEAM GUARDRAIL END SECTION, 12 GA
G1203	2	W-BEAM GUARDRAIL, 12 GA
HP1A	1	FIRST POST ASSEMBLY TOP
HP1B	1	FIRST POST ASSEMBLY BOTTOM
HP2A	1	SECOND POST ASSEMBLY TOP
HP2B	1	SECOND POST ASSEMBLY BOTTOM
P671	5	WOOD CRT POST
P675	5	TIMBER BLOCKOUT OR RECYCLED EQUIVALENT
E750	1	BEARING PLATE
S760	1	CABLE ANCHOR BOX
E770	1	BCT CABLE ANCHOR ASSEMBLY
S785	1	GROUND STRUT HINGED POST
HARDWARE		
B140404	2	1/4" Dia x 4" HEX BOLT
WO14	4	1/4" WASHER
N014	2	1/4" HEX NUT
B580122	17	5/8" Dia x 1 1/4" SPLICE BOLT
B581802	4	5/8" Dia x 10" H.G.R. BOLT (POSTS 3 THRU 6)
B580904A	1	5/8" Dia x 9" HEX BOLT GR 5
WO50	5	5/8" WASHER
N050	22	5/8" Dia H.G.R. NUT
B340854A	1	3/4" Dia x 8 1/2" HEX BOLT GR A449
NO30	1	3/4" Dia HEX NUT
N100	2	1" ANCHOR CABLE HEX NUT
W100	2	1" ANCHOR CABLE WASHER
SB58A	8	CABLE ANCHOR BOX SHOULDER BOLT
NO55A	8	1/2" A325 STRUCTURAL NUT
WO50A	16	1 1/16" OD x 3/16" ID A325 STR. WASHER

GENERAL NOTES

- Use wood posts with the Flared Energy Absorbing Terminal except posts #1 and #2.
- Use galvanized bolts, nuts, cable assemblies, cable anchors, and bearing plates.
- Grade site as needed to prevent lower sections of the posts from protruding more than 4 inches above the ground (measured along a 60 inch cord).
- Drive the lower section without the upper post attached. If the post is placed in a drilled hole, compact the backfill material satisfactorily to prevent settlement.
- When rock is encountered during excavation, use a 12" diameter post hole 20" into the rock surface, if approved by the Engineer. Place granular material in the bottom of hole approximately 2 1/2" deep to provide drainage. Field cut soil tubes to length, place in hole, and back fill with adequately compacted material excavated from hole.
- Place the breakaway cable assembly taut. Use a locking device (vice grips or channel lock pliers) to prevent the cable from twisting when tightening nuts.
- "Toe nail" the wood blockouts to the rectangular wood posts with two 20 penny galvanized nails in each post to prevent them from turning when the wood shrinks.
- Flare the Flared Energy Absorbing Terminal when the approach guardrail is parallel with the roadway. When the approach guardrail is flared at 16:1 to 10:1, flare the Flared Energy Absorbing Terminal at the flare rate of the guardrail. When the guardrail flare is between 10:1 and 7:1, turn the Flared Energy Absorbing Terminal parallel to the roadway.

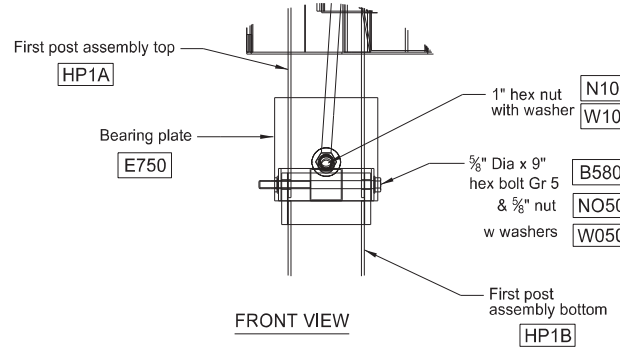
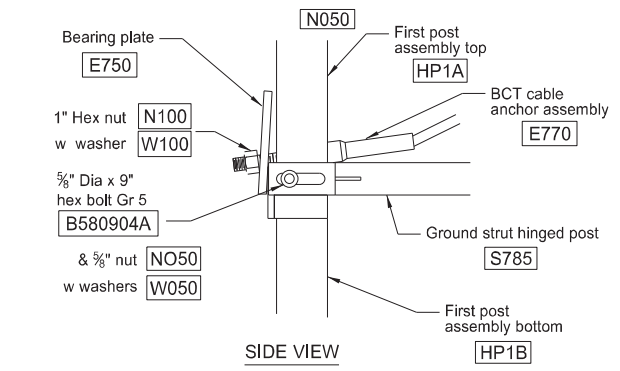

POST #1 CONNECTION DETAILS

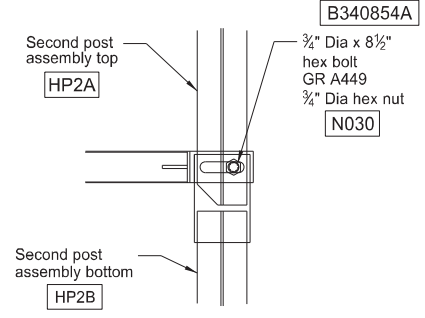

SIDE VIEW DETAIL OF POST #2

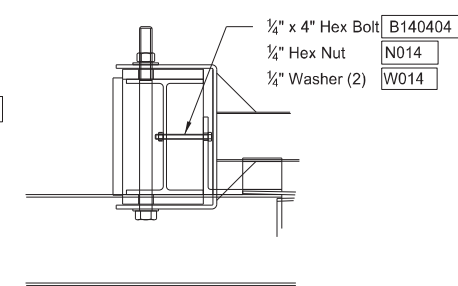

IMPACT HEAD CONNECTION DETAIL

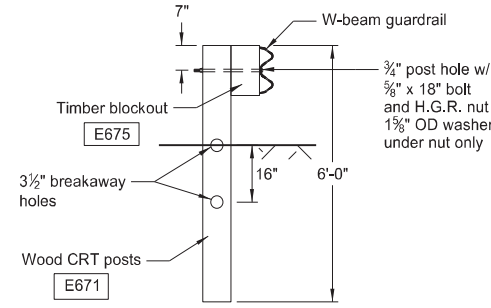

SECTION B-B
POST 3 THRU 7

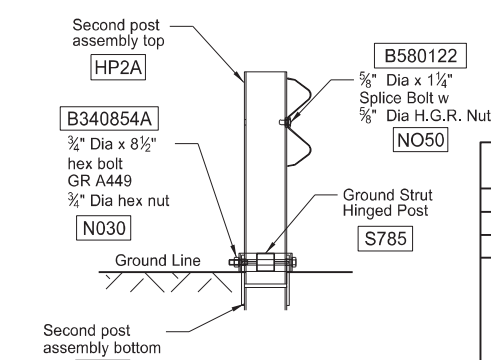

SECTION A-A
at Post #2

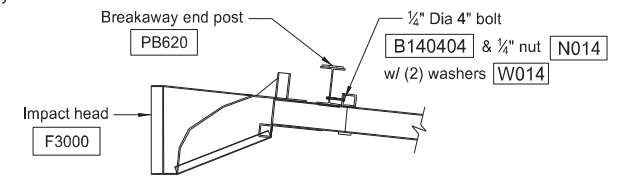

IMPACT HEAD CONNECTING DETAIL

NORTH DAKOTA DEPARTMENT OF TRANSPORTATION	
10-11-13	
REVISIONS	
DATE	CHANGE
12-02-20	Update notes to active voice.

KIRK J. HOFF
REGISTERED
PROFESSIONAL
PE-4683
ENGINEER
NORTH DAKOTA
12 02 2020

W-BEAM TRANSITION TO IN PLACE CONCRETE SAFETY SHAPE TRANSITION

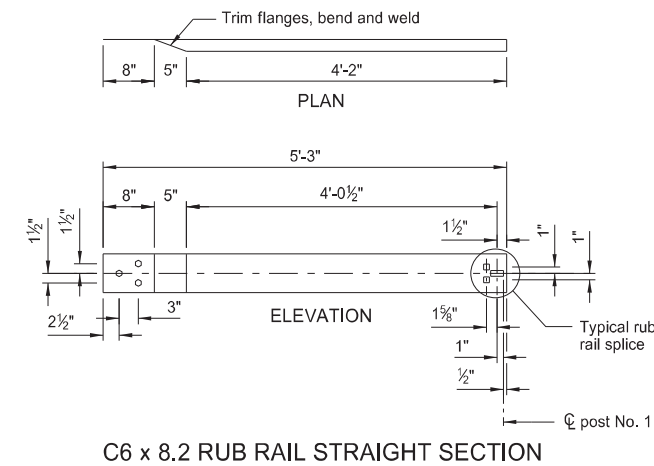
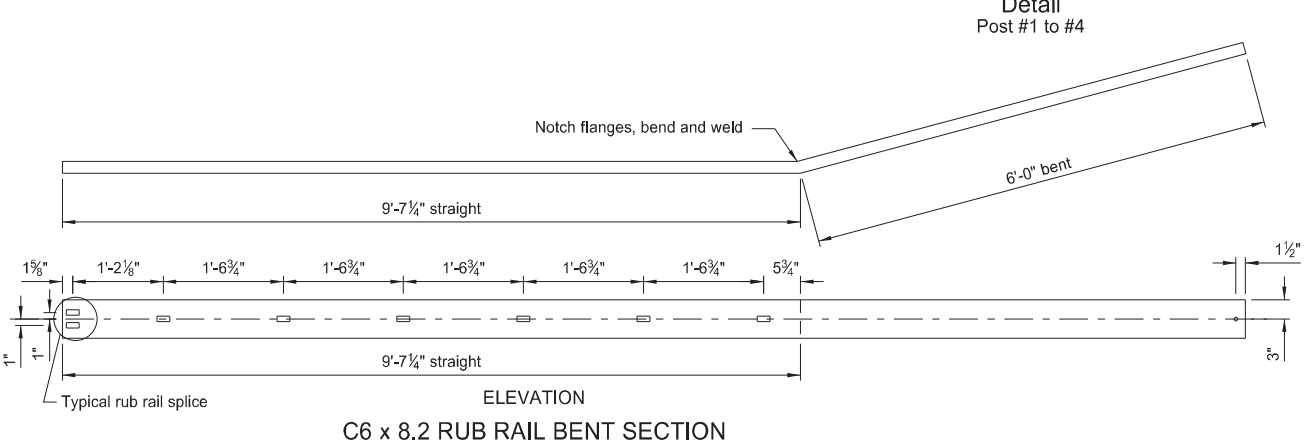
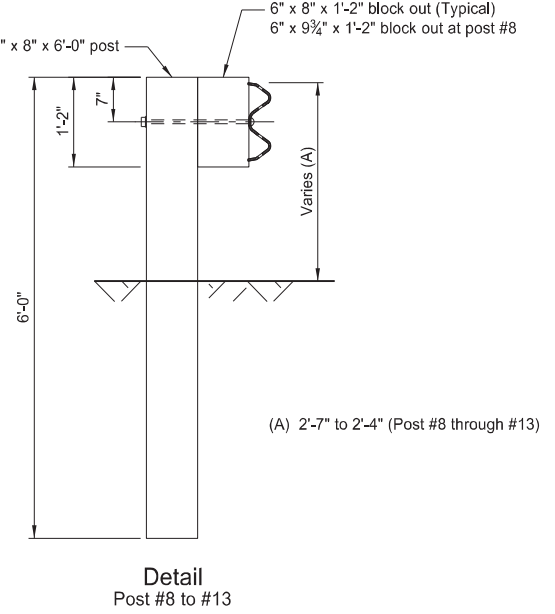
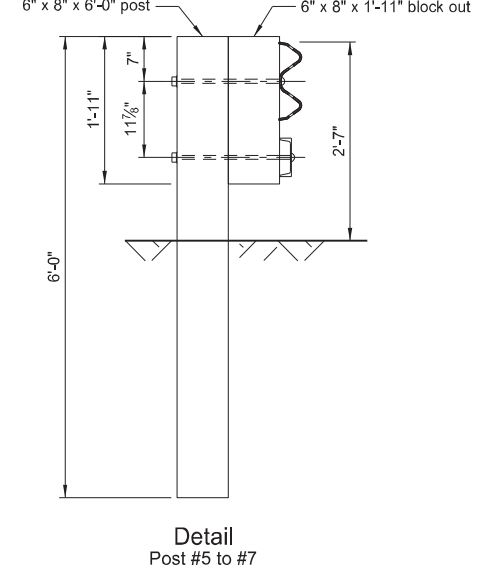
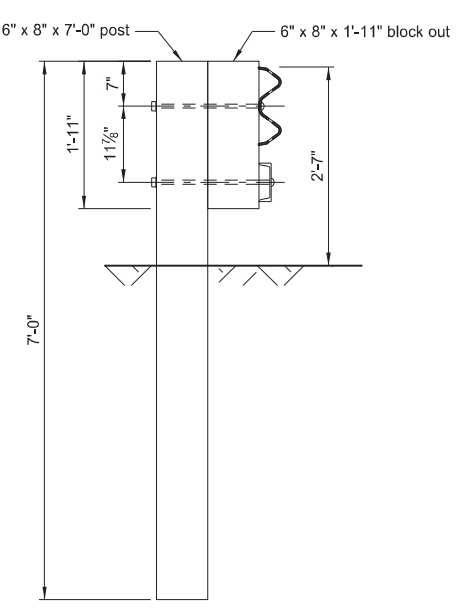
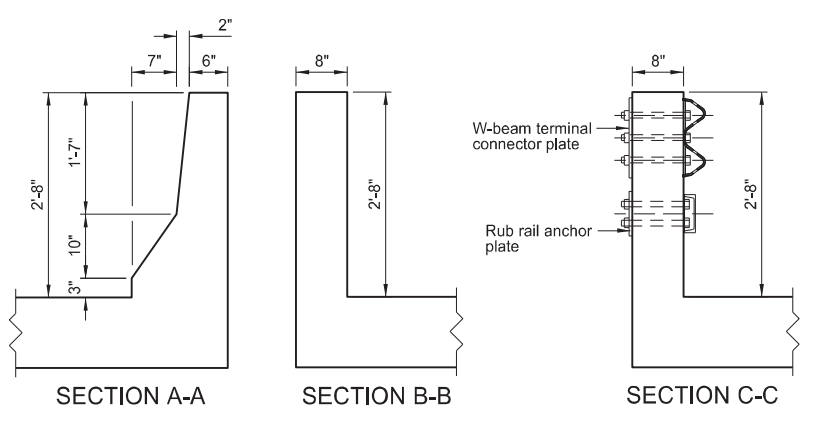
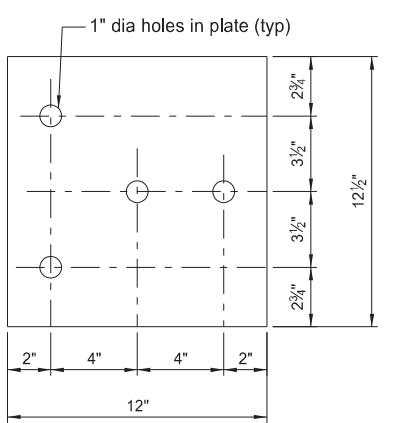
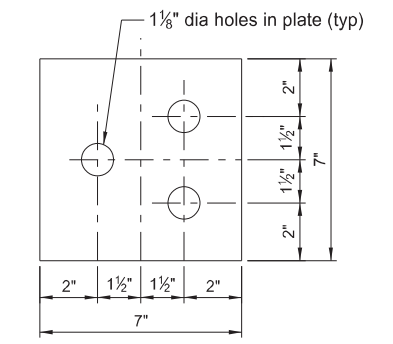
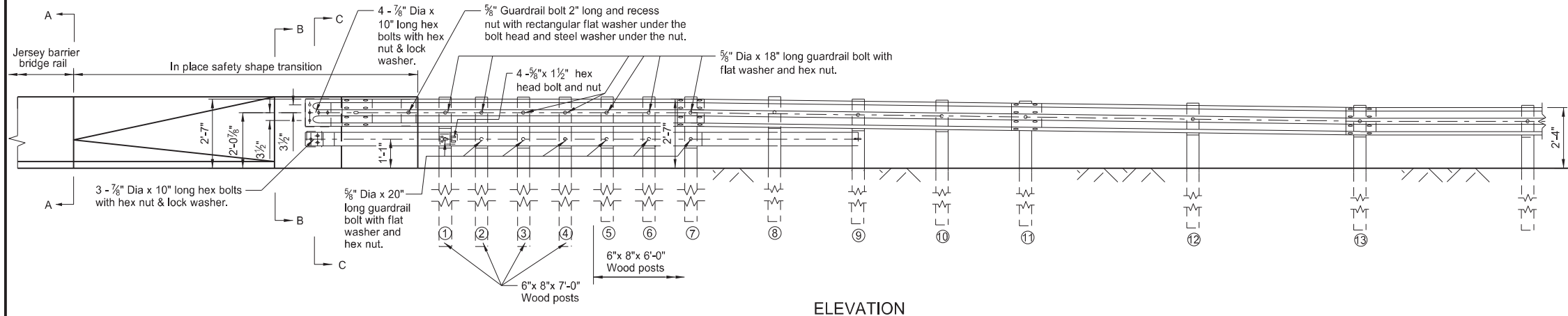
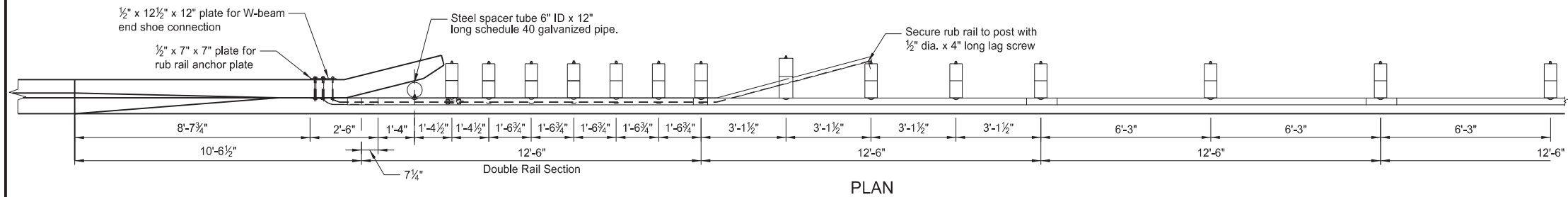

NORTH DAKOTA DEPARTMENT OF TRANSPORTATION	
10-11-13	
REVISIONS	
DATE	CHANGE
12-02-20	Updated notes to active voice and corrected dimension.

KIRK J. HOFF REGISTERED PROFESSIONAL ENGINEER PE-4683 NORTH DAKOTA

12 02 2020

TYPICAL GRADING AT BRIDGE ENDS
WITH W-BEAM GUARDRAIL

D-764-22

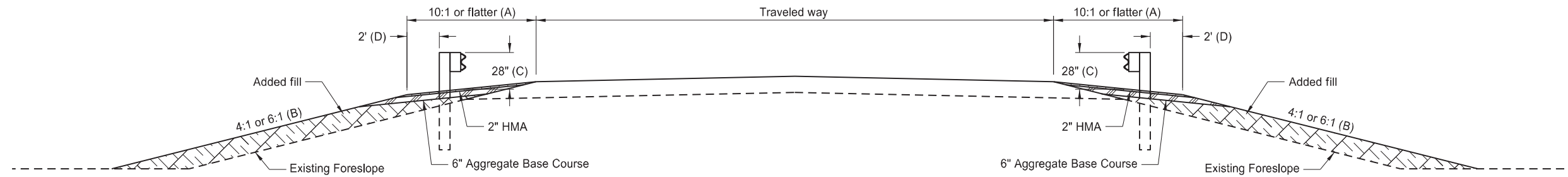

TYPICAL SECTION

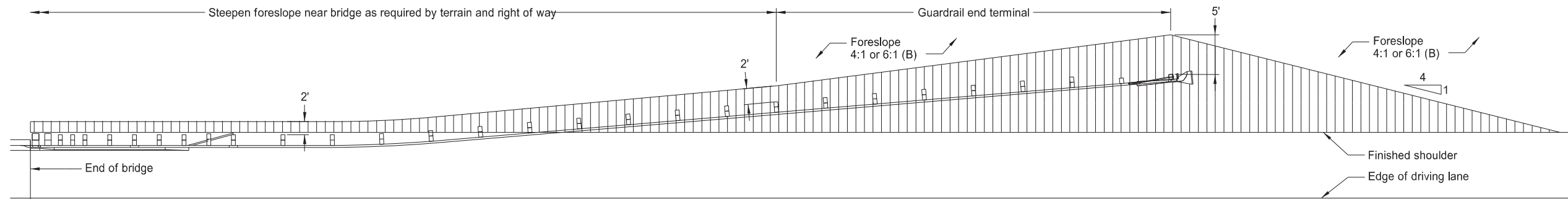

PLAN LAYOUT
FLARED GUARDRAIL WITH END TERMINAL

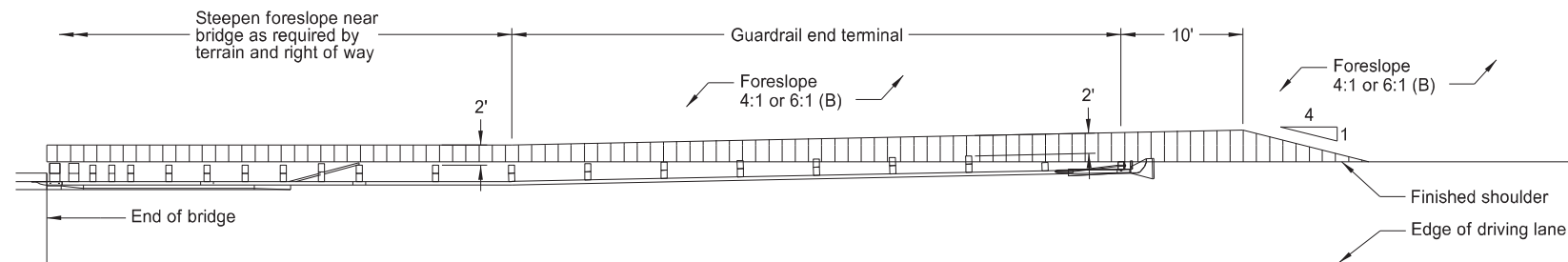

PLAN LAYOUT
NON-FLARED GUARDRAIL WITH TANGENT END TERMINAL

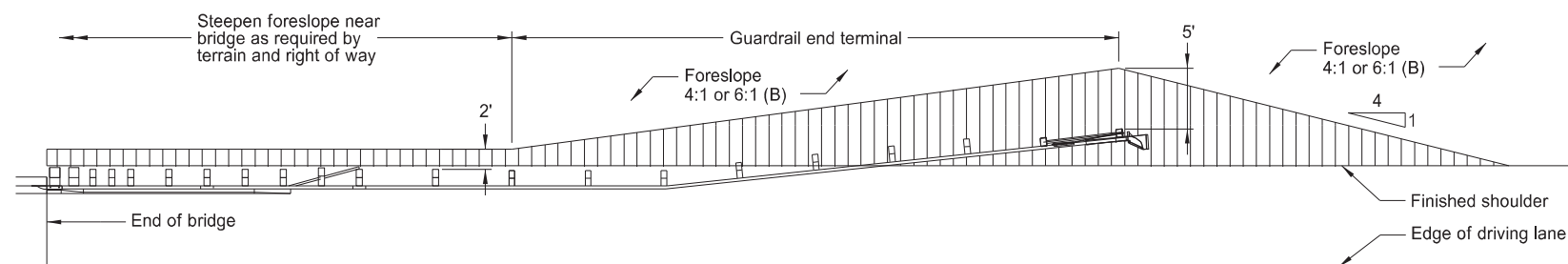

PLAN LAYOUT
NON-FLARED GUARDRAIL WITH FLARED END TERMINAL

NOTES:

- (A) Use slope flatter than 10:1 when necessary to provide proper guardrail height.
- (B) When normal foreslope is 4:1, use added fill slope of 4:1. When normal foreslope is 6:1, use added fill slope of 6:1.
- (C) Measure from top of guardrail to top of surfacing at front face of guardrail.
- (D) Dimension at end terminals vary per Plan Layouts shown on this sheet.

NORTH DAKOTA DEPARTMENT OF TRANSPORTATION	
10-3-13	
REVISIONS	
DATE	CHANGE
12-02-20	Updated notes to active voice.



12 02 2020