



February 10, 2026

ADDENDUM 1 – JOB 24711

TO: All prospective bidders on Project SS-6-018(094)198, Job No. 24711 scheduled for the February 27, 2026 bid opening.

This addendum has been issued for the above referenced Job, Please see the attached summary from Jason E. Peterson, P.E. dated February 3, 2026 for an explanation of changes.

This addendum is to be incorporated into the bidder's proposal for this project. If there are bid item changes the AASHTOWare Project Bids files should be updated by downloading the addendum file from the Bid Express on-line bidding exchange at <http://www.bidx.com/> and load it into the AASHTOWare Project Bids program.

A handwritten signature in blue ink, appearing to read "P. Murdoff", is located below the bidding instructions.

PHILLIP MURDOFF, P.E. – CONSTRUCTION SERVICES ENGINEER

80: jwj

Enclosure

PLAN ADDENDUM SUMMARY AND APPROVAL

| PROJECT INFORMATION | | |
|-------------------------------|---------------------------|----------------------------------|
| Date: 2/3/26 | Project: SS-6-018(094)198 | PCN: 24711 |
| Lead Designer: Jason Peterson | | Technical Support: Jesse Carlsen |
| Bid Opening Date: 2/27/26 | Job Number: 24711 | Addendum Number: 1 |

| SPECIAL PROVISION CHANGES | | |
|---------------------------|---------|---|
| SP Number | Page(s) | Description |
| 25(25) | | We received floodplain permit that had been pending. Replace existing place holder permits SP in the proposal with the attached updated SP that now includes the floodplain permit. |
| | | |

| BID ITEMS CHANGES | | | | | |
|-------------------|------|-------------|------|-------------------|------------------|
| Spec | Code | Description | Unit | Previous Quantity | Revised Quantity |
| | | None | | | |
| | | | | | |
| | | | | | |
| | | | | | |

APPROVAL

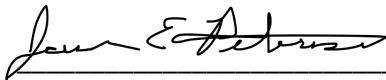

For: Ed Pavlish, P.E. – District Engineer

2/3/2026

Date

NORTH DAKOTA DEPARTMENT OF TRANSPORTATION

SPECIAL PROVISION

PERMITS AND ENVIRONMENTAL CONSIDERATIONS

PROJECT NUMBER: SS-6-018(094)198 – PCN 24711

This Special Provision incorporates the Floodplain Permit obtained by the North Dakota Department of Transportation (NDDOT) into the bidder's proposal.

The Contractor shall be responsible for complying with all the terms and conditions as contained in the permit(s) attached hereto. Bidders shall become familiar with all standard conditions and special conditions of the permit(s) and submit their bid for the construction of this project based on the following:

- **Floodplain Permit**

The Non-Building Floodplain Permit issued by Walsh County allows work within the FEMA mapped 100-yr floodplain. The Floodplain Permit and the Flood Insurance Rate Map are attached.

The Contractor is responsible for preparing and submitting Permit(s) for any additional impacts not authorized by the attached Permit(s) obtained by the NDDOT. The Contractor is responsible for any delays associated with obtaining any additional

FLOODPLAIN DEVELOPMENT PERMIT APPLICATION NON-BUILDING SITUATION

GENERAL INFORMATION

PERMIT APPLICATION # 2026-005 DATE: 02/02/2026

Applicant/Contact: *NDDOT/Steve Kessler* Telephone # *(701) 328-3736*

Address: *North Dakota Department of Transportation
Attn: Engineering and Environmental Services
608 East Boulevard Avenue
Bismarck, ND 58505-0700*

Brief project description - location of proposed development - legal description:
*Section 8, 9, T157N, R54W
Section 5, T157N, R54W
Sections 20, 21, 29, 28, T158N, R54W
Work will include a 2" mill and 2" overlay on ND highway 18 from the Junction of ND
Hwy 17 North to the County Line.*

Contractor: *Contract Not Awarded*
Telephone #
Address:
Estimated Cost of project:

FLOODPLAIN DETERMINATION :

(Complete the appropriate information)

Project is located: 100-year floodplain? (Flood Fringe): *Yes*
Regulatory Floodway: *No*

Map information: FIRM Date: *November 2, 2012; Panel 425*
FIRM Zone: *Zone A*
BFE at Development Site:
Development will be elevated to:

DEVELOPMENT ACTIVITIES: (check all that apply and explain the activity)

| | |
|---|--|
| <input type="checkbox"/> Fill placement | (fill brought in from outside the floodplain) |
| <input type="checkbox"/> Excavation | (where subgrade fill is removed from the floodplain) |
| <input type="checkbox"/> Landscaping | (cut and fill, fill borrow and placement) |

- ☐ Construction or maintenance of a dike/levee/floodwall
- ☐ Removal of fill, embankment, or dikes
- ☐ Watercourse alterations (river, stream, lake - channel modifications, rip-rap)
- ☐ Road, street or bridge construction (new, repair or replacement, realignment)
- ☐ Drainage improvements (including culvert work)
- ☐ Mining (removal of gravel, rock, fill or other natural materials)
- ☐ Installation of utilities (water, sewer, pipeline, gas, electric, communications)
- ☐ Well drilling (water, oil, natural gas etc.)
- ☐ Subdivision (new or expansion)
- ☒ Other (*2" mill and 2" overlay*)

ADDITIONAL INFORMATION REQUIRED (attach additional information):

- Comments or further explanation of work:
- Copies of project description, plans, blueprints, etc.
- Wetlands - will the activity impact identified wetlands? *No*
- Will the development aggravate flooding elsewhere? *Unknown*

OTHER NOTIFICATION OR PERMITS NECESSARY:

ELEVATION INFORMATION:

Attach information about the completed project elevations(s) with registered professional engineer or registered land surveyor certifications if part of the project:

ACTION / APPROVAL:

The proposed development is in conformance with applicable community floodplain standards subject to the following conditions with this approval.

PERMIT APPLICATION IS APPROVED

(Conditioned on the description provided. As-built information/certification will be available at the NDDOT District Office upon completion of construction.)

Signature (Floodplain Administrator): *Kristle Kjemhus*

Date: 02/02/2026

NOTES TO USERS

This map is for use in administering the National Flood Insurance Program. It does not necessarily identify all areas subject to flooding, particularly from local drainage sources of small size. The **community map repository** should be consulted for possible updated or additional flood hazard information.

To obtain more detailed information in areas where **Base Flood Elevations (BFEs)** and/or **floodways** have been determined, users are encouraged to consult the Flood Profiles and Floodway Data and/or Summary of Stillwater Elevations tables contained within the Flood Insurance Study (FIS) Report that accompanies this FIRM. Users should be aware that BFEs shown on the FIRM represent rounded whole-foot elevations. These BFEs are intended for flood insurance rating purposes only and should not be used as the sole source of flood elevation information. Accordingly, flood elevation data presented in the FIS Report should be utilized in conjunction with the FIRM for purposes of construction and/or floodplain management.

Coastal Base Flood Elevations shown on this map apply only landward of 0.0' North American Vertical Datum of 1988 (NAVD 88). Users of this FIRM should be aware that coastal flood elevations are also provided in the Summary of Stillwater Elevations table in the Flood Insurance Study Report for this jurisdiction. Elevations shown in the Summary of Stillwater Elevations table should be used for construction and/or floodplain management purposes when they are higher than the elevations shown on this FIRM.

Boundaries of the **floodways** were computed at cross sections and interpolated between cross sections. The floodways were based on hydraulic considerations with regard to requirements of the National Flood Insurance Program. Floodway widths and other pertinent floodway data are provided in the Flood Insurance Study Report for this jurisdiction.

Certain areas not in Special Flood Hazard Areas may be protected by **flood control structures**. Refer to Section 2.4 "Flood Protection Measures" of the Flood Insurance Study Report for information on flood control structures for this jurisdiction.

The **projection** used in the preparation of this map was Universal Transverse Mercator (UTM) zone 14. The **horizontal datum** was NAD 83, GRS 1980. Differences in datum, spheroid, projection or UTM zones used in the production of FIRMs for adjacent jurisdictions may result in slight positional differences in map features across jurisdiction boundaries. These differences do not affect the accuracy of this FIRM.

Flood elevations on this map are referenced to the North American Vertical Datum of 1988. These flood elevations must be compared to structure and ground elevations referenced to the same **vertical datum**. For information regarding conversion between the National Geodetic Vertical Datum of 1929 and the North American Vertical Datum of 1988, visit the National Geodetic Survey website at <http://www.ngs.noaa.gov> or contact the National Geodetic Survey at the following address:

NGS Information Services
NOAA, NGS12
National Geodetic Survey
SSMC-3, #9202
1315 East-West Highway
Silver Spring, Maryland 20910-3282
(301) 713-3242

To obtain current elevation, description, and/or location information for **bench marks** shown on this map, please contact the information services branch of the National Geodetic Survey at (301) 713-3242, or visit its website at <http://www.ngs.noaa.gov>.

Base map information shown on this FIRM was provided by the Walsh County Department of Emergency Management. These data are current as of 2005.

This map reflects more detailed and up-to-date **stream channel configurations** than those shown on the previous FIRM for this jurisdiction. The floodplains and floodways that were transferred from the previous FIRM may have been adjusted to conform to these new stream channel configurations. As a result, the Flood Profiles and Floodway Data tables for multiple streams in the Flood Insurance Study Report (which contains authoritative hydraulic data) may reflect stream channel distances that differ from what is shown on this map.

Corporate limits shown on this map are based on the best data available at the time of publication. Because changes due to annexations or de-annexations may have occurred after this map was published, map users should contact appropriate community officials to verify current corporate limit locations.

Please refer to the separately printed **Map Index** for an overview map of the county showing the layout of map panels, community map repository addresses, and a Listing of Communities table containing National Flood Insurance Program dates for each community as well as a listing of the panels on which each community is located.

For information on available products associated with this FIRM visit the **Map Service Center (MSC)** website at <http://msc.fema.gov>. Available products may include previously issued Letters of Map Change, a Flood Insurance Study Report, and/or digital versions of this map. Many of these products can be ordered or obtained directly from the MSC website.

If you have **questions about this map**, how to order products, or the National Flood Insurance Program in general, please call the **FEMA Map Information eXchange (FMIX)** at 1-877-FEMA-MAP (1-877-336-2627) or visit the FEMA website at <http://www.fema.gov/business/mfp>.

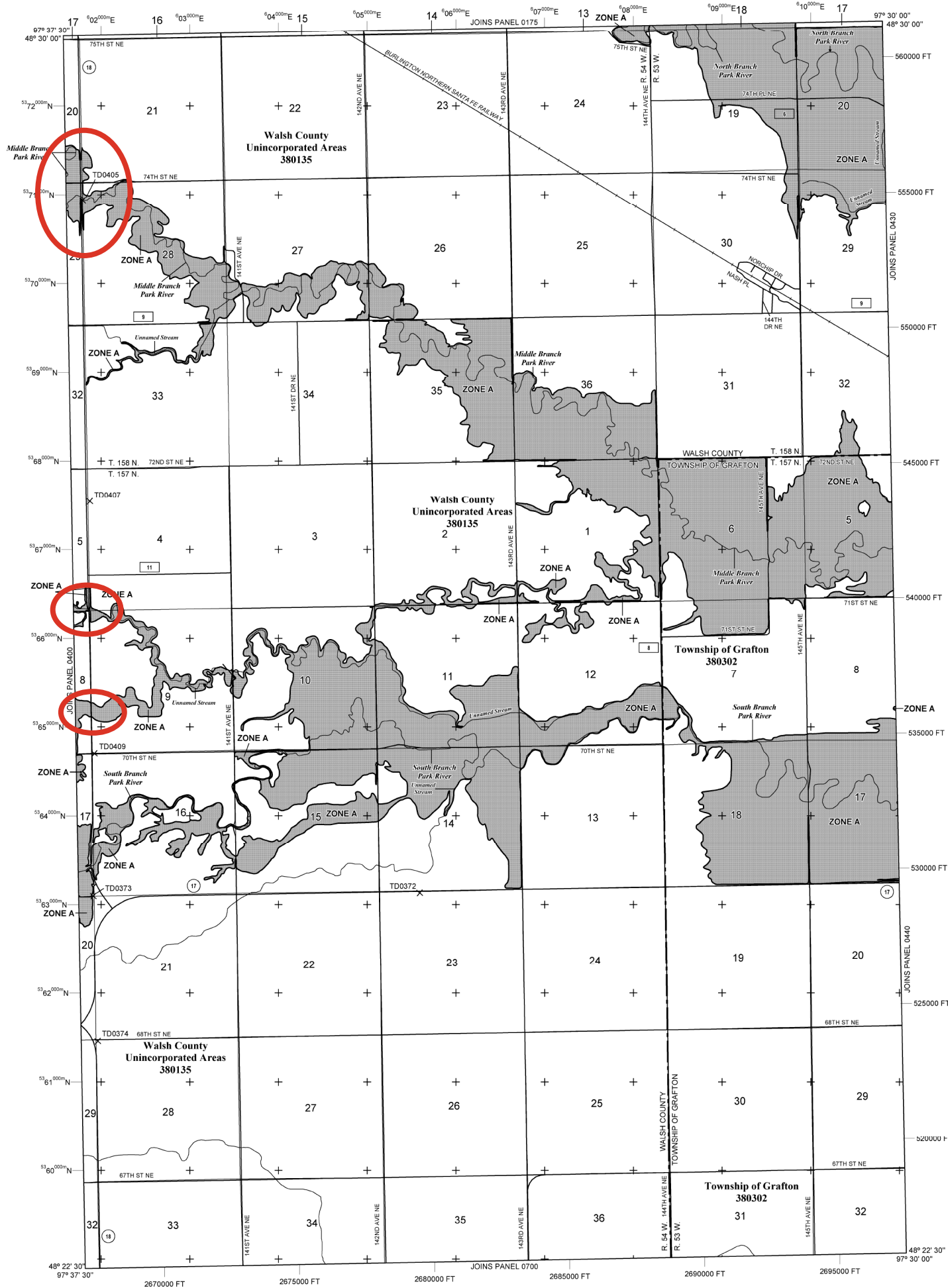

LEGEND

SPECIAL FLOOD HAZARD AREAS (SFHAs) SUBJECT TO INUNDATION BY THE 1% ANNUAL CHANCE FLOOD
The 1% annual chance flood (100-year flood), also known as the base flood, is the flood that has a 1% chance of being equaled or exceeded in any given year. The Special Flood Hazard Area is the area subject to flooding by the 1% annual chance flood. Areas of special flood hazard include Zones A, AE, AH, AO, AR, A99, V, and VE. The Base Flood Elevation is the water-surface elevation of the 1% annual chance flood.

ZONE A No Base Flood Elevations determined.
ZONE AE Base Flood Elevations determined.
ZONE AH Flood depths of 1 to 3 feet (usually areas of ponding); Base Flood Elevations determined.
ZONE AO Flood depths of 1 to 3 feet (usually sheet flow on sloping terrain); average depths determined. For areas of alluvial fan flooding, velocities also determined.
ZONE AR Special Flood Hazard Areas formerly protected from the 1% annual chance flood by a flood control system that was subsequently decreedified. Zone AR indicates that the former flood control system is being restored to provide protection from the 1% annual chance or greater flood.
ZONE A99 Area to be protected from 1% annual chance flood by a Federal flood protection system under construction; no Base Flood Elevations determined.
ZONE V Coastal flood zone with velocity hazard (wave action); no Base Flood Elevations determined.
ZONE VE Coastal flood zone with velocity hazard (wave action); Base Flood Elevations determined.

FLOODWAY AREAS IN ZONE AE

The floodway is the channel of a stream plus any adjacent floodplain areas that must be kept free of encroachment so that the 1% annual chance flood can be carried without substantial increases in flood heights.

OTHER FLOOD AREAS

ZONE X Areas of 0.2% annual chance flood; areas of 1% annual chance flood with average depths of less than 1 foot or with drainage areas less than 1 square mile; and areas protected by levees from 1% annual chance flood.
OTHER AREAS

ZONE X Areas determined to be outside the 0.2% annual chance floodplain.
ZONE D Areas in which flood hazards are undetermined, but possible.

COASTAL BARRIER RESOURCES SYSTEM (CBRS) AREAS

OTHERWISE PROTECTED AREAS (OPAs)

CBRS areas and OPAs are normally located within or adjacent to Special Flood Hazard Areas.

1% Annual Chance Floodplain Boundary
0.2% Annual Chance Floodplain Boundary
Floodway boundary
Zone D boundary
CBRS and OPA boundary
Boundary dividing Special Flood Hazard Area zones and boundary dividing Special Flood Hazard Areas of different Base Flood Elevations, flood depths, or flood velocities.
Base Flood Elevation line and value; elevation in feet*
Base Flood Elevation value where uniform within zone; elevation in feet*

*Referenced to the North American Vertical Datum of 1988

Cross section line
Transsect line
45° 02' 08", 93° 02' 12"
3100000 FT
5000-foot ticks: North Dakota State Plane North Zone (FIPS Zone 3301), Lambert Conformal Conic projection
1000-meter Universal Transverse Mercator grid values, zone 14
DX5510 X
Bench mark (see explanation in Notes to Users section of this FIRM panel)
* M1.5
River Mile
MAP REPOSITORIES
Refer to Map Repositories list on Map Index

EFFECTIVE DATE OF COUNTY-WIDE FLOOD INSURANCE RATE MAP
November 2, 2012

EFFECTIVE DATE(S) OF REVISION(S) TO THIS PANEL

For community map revision history prior to countywide mapping, refer to the Community Map History table located in the Flood Insurance Study report for this jurisdiction.

To determine if flood insurance is available in this community, contact your insurance agent or call the National Flood Insurance Program at 1-800-638-6620.



MAP SCALE 1" = 2000'
1000 0 2000 4000
600 0 600 1200
FEET
METERS

NFIP

NATIONAL FLOOD INSURANCE PROGRAM

PANEL 0425D

FIRM

**FLOOD INSURANCE RATE MAP
WALSH COUNTY,
NORTH DAKOTA
AND INCORPORATED AREAS**

**PANEL 425 OF 1075
(SEE MAP INDEX FOR FIRM PANEL LAYOUT)**

CONTAINS:

| COMMUNITY | NUMBER | PANEL | SUFFIX |
|----------------------|--------|-------|--------|
| GRAFTON, TOWNSHIP OF | 380302 | 0425 | D |
| WALSH COUNTY | 380135 | 0425 | D |

Notice to User: The **Map Number** shown below should be used when placing map orders, the **Community Number** shown above should be used on insurance applications for the subject community.



**MAP NUMBER
38099C0425D**

**EFFECTIVE DATE
NOVEMBER 2, 2012**

Federal Emergency Management Agency