

October 31, 2025

ADDENDUM 1 – JOB 24569

TO: All prospective bidders on Project TMA-CRP-TA-8-992(056), Job No. 24569 scheduled for the November 14, 2025 bid opening.

This addendum has been issued for the above referenced Job, Please see the attached summary from Derek D. Pfeifer, P.E. dated October 31, 2025 for an explanation of changes.

This addendum is to be incorporated into the bidder's proposal for this project. If there are bid item changes the AASHTOWare Project Bids files should be updated by downloading the addendum file from the Bid Express on-line bidding exchange at <http://www.bidx.com/> and load it into the AASHTOWare Project Bids program.



PHILLIP MURDOFF, P.E. – CONSTRUCTION SERVICES ENGINEER

80: jwj

Enclosure

PLAN ADDENDUM SUMMARY AND APPROVAL

PROJECT INFORMATION		
Date: 10/31/2025	Project: TMA-CRP-TA-8-992(056)	PCN: 24569
Lead Designer: SRF Consulting Group, Inc.	Technical Support: Seng Marohl	
Bid Opening Date: 11/14/25	Job Number:	Addendum Number: 1

PLAN SHEET CHANGES		
Section	Sheet(s)	Description
8	1	Revised Reset Sign Panel and Reset Sign Support quantities and added Flat Sheet For Signs-Type XI Refl Sheeting and Steel Galv Posts-Telescoping Perforated Tube.
110	1-3	Revised Stop Sign and No Motor Vehicles signs from Reset sign panel and Reset Sign support to New Sign Panel.

SPECIAL PROVISION CHANGES		
SP Number	Page(s)	Description
NA	NA	NA

BID ITEMS CHANGES					
Spec	Code	Description	Unit	Previous Quantity	Revised Quantity
754	0110	Flat Sheet For Signs-Type XI Refl Sheeting	SF	0	19.8
754	0206	Steel Galv Posts-Telescoping Perforated Tube	LF	0	113.3
754	0592	Reset Sign Panel	EA	14	3
754	0593	Reset Sign Support	EA	14	3

APPROVAL



 Derek D. Pfeifer, P.E. – Local Government Engineer

10/31/2025

 Date

BID ITEMS

Project: TMA-CRP-TA-8-992(056) (PCN-24569)

Bidder must type or neatly print unit prices in numerals, make extensions for each item, and total. Do not carry unit prices further than three (3) decimal places.

Item No.	Spec No.	Code No.	Description	Unit	Approx. Quantity	Unit Price		Amount	
						\$\$\$\$\$	000	\$\$\$\$\$	00
001	103	0100	CONTRACT BOND	L SUM	1.				
002	201	0330	CLEARING & GRUBBING	L SUM	1.				
003	201	0370	REMOVAL OF TREES 10IN	EA	13.				
004	202	0130	REMOVAL OF CURB & GUTTER	LF	350.				
005	202	0136	REMOVAL OF PAVEMENT	TON	1,237.				
006	203	0103	COMMON EXCAVATION-TYPE C	CY	12.				
007	203	0109	TOPSOIL	CY	366.				
008	203	0140	BORROW-EXCAVATION	CY	114.				
009	251	0300	SEEDING CLASS III	ACRE	1.050				
010	251	2000	TEMPORARY COVER CROP	ACRE	1.050				
011	253	0201	HYDRAULIC MULCH	ACRE	2.100				
012	260	0300	SILT FENCE	LF	268.				
013	302	0121	AGGREGATE BASE COURSE CL 5	CY	223.				
014	702	0100	MOBILIZATION	L SUM	1.				
015	704	1000	TRAFFIC CONTROL SIGNS	UNIT	580.				
016	704	1054	SIDEWALK BARRICADE	EA	17.				

BID ITEMS

Project: TMA-CRP-TA-8-992(056) (PCN-24569)

Bidder must type or neatly print unit prices in numerals, make extensions for each item, and total. Do not carry unit prices further than three (3) decimal places.

Item No.	Spec No.	Code No.	Description	Unit	Approx. Quantity	Unit Price		Amount	
						\$\$\$\$	000	\$\$\$\$	00
017	704	1060	DELINEATOR DRUMS	EA	76.				
018	708	1540	INLET PROTECTION-SPECIAL	EA	12.				
019	708	1541	REMOVE INLET PROTECTION-SPECIAL	EA	12.				
020	722	6160	ADJUST INLET	EA	7.				
021	748	0140	CURB & GUTTER-TYPE I	LF	350.				
022	750	0115	SIDEWALK CONCRETE 4IN	SY	62.				
023	750	0125	SIDEWALK CONCRETE 5IN	SY	2,872.				
024	750	0140	SIDEWALK CONCRETE 6IN	SY	288.				
025	750	2115	DETECTABLE WARNING PANELS	SF	285.				
026	754	0110	FLAT SHEET FOR SIGNS-TYPE XI REFL SHEETING	SF	19.800				
027	754	0206	STEEL GALV POSTS-TELESCOPING PERFORATED TUBE	LF	113.300				
028	754	0592	RESET SIGN PANEL	EA	3.				
029	754	0593	RESET SIGN SUPPORT	EA	3.				
030	970	1025	REPLANT TREES	EA	1.				
			TOTAL SUM BID						

Estimated Quantities

Revised 10/31/25	STATE	PROJECT NO.	SECTION NO.	SHEET NO.
	ND	TMA-CRP-TA-8-992(056)	8	1

SPEC	CODE	ITEM DESCRIPTION	UNIT	Mainline: Funding A	TOTAL
103	0100	CONTRACT BOND	L SUM	1	1
201	0330	CLEARING & GRUBBING	L SUM	1	1
201	0370	REMOVAL OF TREES 10IN	EA	13	13
202	0130	REMOVAL OF CURB & GUTTER	LF	350	350
202	0136	REMOVAL OF PAVEMENT	TON	1237	1237
203	0103	COMMON EXCAVATION-TYPE C	CY	12	12
203	0109	TOPSOIL	CY	366	366
203	0140	BORROW-EXCAVATION	CY	114	114
251	0300	SEEDING CLASS III	ACRE	1.05	1.05
251	2000	TEMPORARY COVER CROP	ACRE	1.05	1.05
253	0201	HYDRAULIC MULCH	ACRE	2.1	2.1
260	0300	SILT FENCE	LF	268	268
302	0121	AGGREGATE BASE COURSE CL 5	CY	223	223
702	0100	MOBILIZATION	L SUM	1	1
704	1000	TRAFFIC CONTROL SIGNS	UNIT	580	580
704	1054	SIDEWALK BARRICADE	EA	17	17
704	1060	DELINEATOR DRUMS	EA	76	76
708	1540	INLET PROTECTION-SPECIAL	EA	12	12
708	1541	REMOVE INLET PROTECTION-SPECIAL	EA	12	12
722	6160	ADJUST INLET	EA	7	7
748	0140	CURB & GUTTER-TYPE I	LF	350	350
750	0115	SIDEWALK CONCRETE 4IN	SY	62	62
750	0125	SIDEWALK CONCRETE 5IN	SY	2872	2872
750	0140	SIDEWALK CONCRETE 6IN	SY	288	288
750	2115	DETECTABLE WARNING PANELS	SF	285	285
754	0110	FLAT SHEET FOR SIGNS-TYPE XI REFL SHEETING	SF	19.8	19.8
754	0206	STEEL GALV POSTS-TELESCOPING PERFORATED TUBE	LF	113.3	113.3
754	0592	RESET SIGN PANEL	EA	3	3
754	0593	RESET SIGN SUPPORT	EA	3	3
970	1025	REPLANT TREES	EA	1	1

Station / RP	Sign No.	Assembly No.	Flat Sheet For Signs		Sign Support Length				Vert Clearance FT	Support Size	Max Post Len LF	Sleeve Length				Sleeve Size	Anchor EA	Anchor LF	Anchor Size	Reset Sign Panel EA	Reset Sign Support EA	Break-Away EA	Comments
			IV SF	XI SF	1st LF	2nd LF	3rd LF	4th LF				1st LF	2nd LF	3rd LF	4th LF								
Multi-Use Path																							
10+71 Lt	R1-1-1 & R5-3-1		1.8	6.3					5.0	2 x 2 12 ga	35.5					1	4	2.25 x 2.25 12 ga					
11+96 Rt	R17-1-1								5.0										1	1		Reset Snow Emergency Route Sign	
12+12 Rt	R1-1-1 & R5-3-1		1.8	6.3					5.0	2 x 2 12 ga	35.5					1	4	2.25 x 2.25 12 ga					
12+82 Lt	R1-1-1 & R5-3-1		1.8	6.3					5.0	2 x 2 12 ga	35.5					1	4	2.25 x 2.25 12 ga					
15+46 Rt	R1-1-1 & R5-3-1		1.8	6.3					5.0	2 x 2 12 ga	35.5					1	4	2.25 x 2.25 12 ga					
16+18 Lt	R1-1-1 & R5-3-1		1.8	6.3					5.0	2 x 2 12 ga	35.5					1	4	2.25 x 2.25 12 ga					
16+21 Rt									5.0										1	1		Reset MatBus Sign	
18+84 Rt	R1-1-1 & R5-3-1		1.8	6.3					5.0	2 x 2 12 ga	35.5					1	4	2.25 x 2.25 12 ga					
19+59 Lt	R1-1-1 & R5-3-1		1.8	6.3					5.0	2 x 2 12 ga	35.5					1	4	2.25 x 2.25 12 ga					
22+06 Lt									5.0										1	1		Reset Orchard Sign	
26+05 Rt	R1-1-1 & R5-3-1		1.8	6.3					5.0	2 x 2 12 ga	35.5					1	4	2.25 x 2.25 12 ga					
26+76 Lt	R1-1-1 & R5-3-1		1.8	6.3					5.0	2 x 2 12 ga	35.5					1	4	2.25 x 2.25 12 ga					
32+90 Rt	R1-1-1 & R5-3-1		1.8	6.3					5.0	2 x 2 12 ga	35.5					1	4	2.25 x 2.25 12 ga					
33+63 Lt	R1-1-1 & R5-3-1		1.8	6.3					5.0	2 x 2 12 ga	35.5					1	4	2.25 x 2.25 12 ga					
Sub Total			0.0	19.8	Total		69.3									Total	44.0		3	3	0		
Grand Total			0.0	19.8	Total		69.3										Total	44	0	3	3	0	

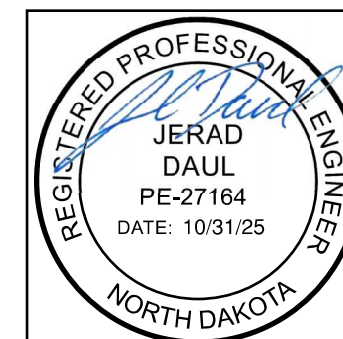

Sign Summary
 Perforated Tube
 8th Street West Multi-Use Path
 5th Ave W to 12 1/2 Ave W

Revised: 10/31/25

STATE	PROJECT NO.	SECTION NO.	SHEET NO.
ND	TMA-CRP-TA-8-992(056)	110	2

SPEC	CODE	BID ITEM	QTY	UNIT
754	0592	RESET SIGN PANEL Sta 11+96 - 14' RT Sta 16+21 - 13' RT	1 1	EA EA
754	0593	RESET SIGN SUPPORT Sta 11+96 - 14' RT Sta 16+21 - 13' RT	1 1	EA EA

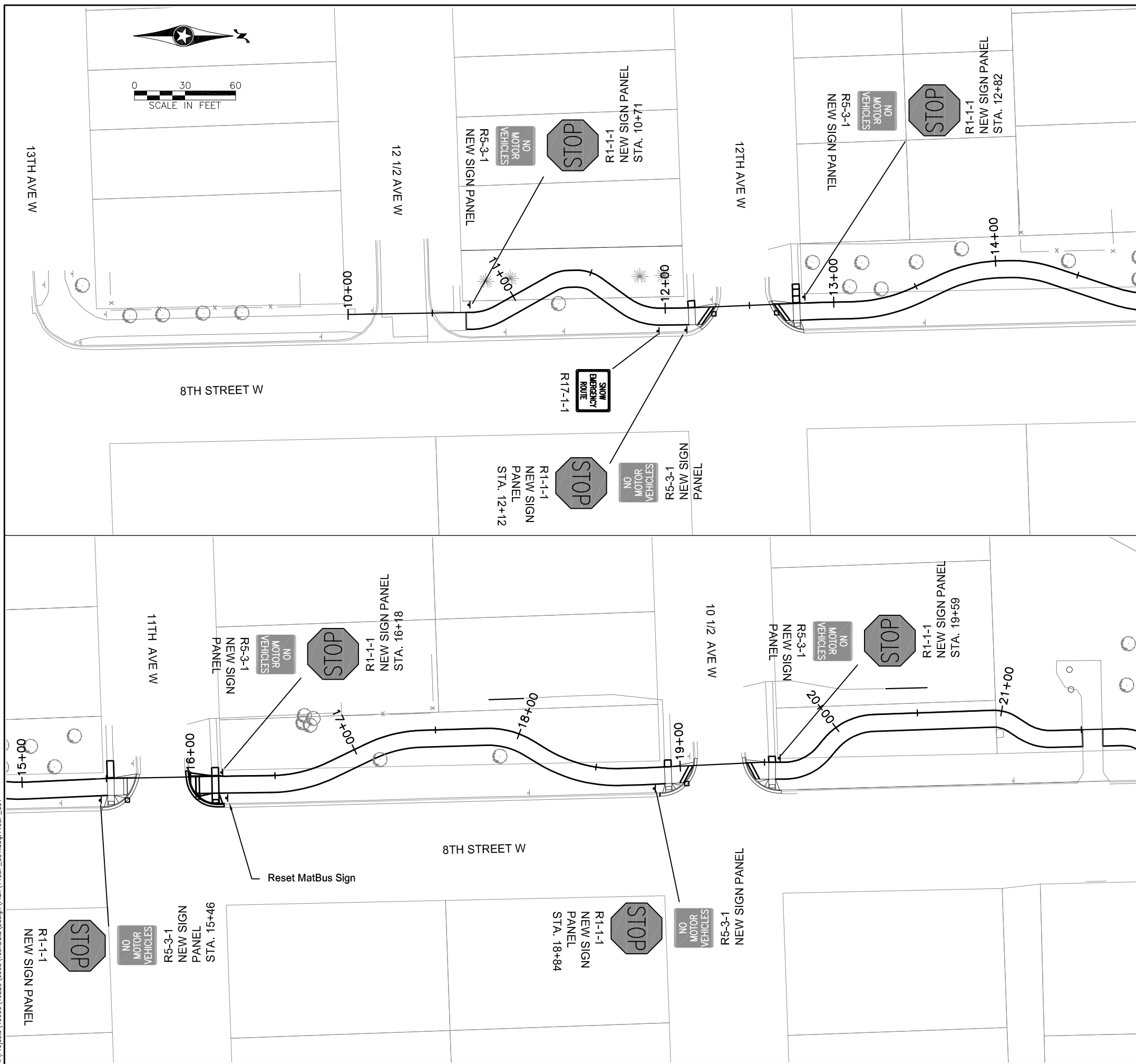

Signing
 8th Street West Multi-Use Path
 5th Ave W to 12 1/2 Ave W

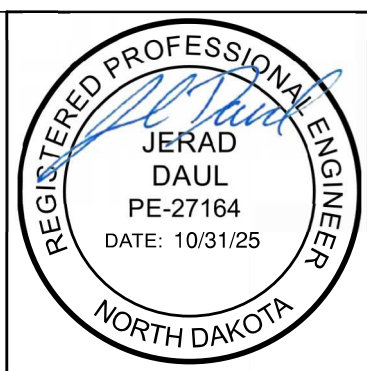

DATE: 10/31/2025 10:16:28 AM
 24:35 (LMS TECH) | C:\Users\jdaul\OneDrive\Documents\AutoDesk\GISD_2024\env\1
 H:\Projects\180001\92229\6063\TechData\Design\Plan\T1\OSP_001.dwg; 110SP_001

SPEC CODE	BID ITEM	QTY	UNIT
754 0592	RESET SIGN PANEL Sta 26+76 - 27+11	1	EA
754 0593	RESET SIGN SUPPORT Sta 26+05 - 27+11	1	EA

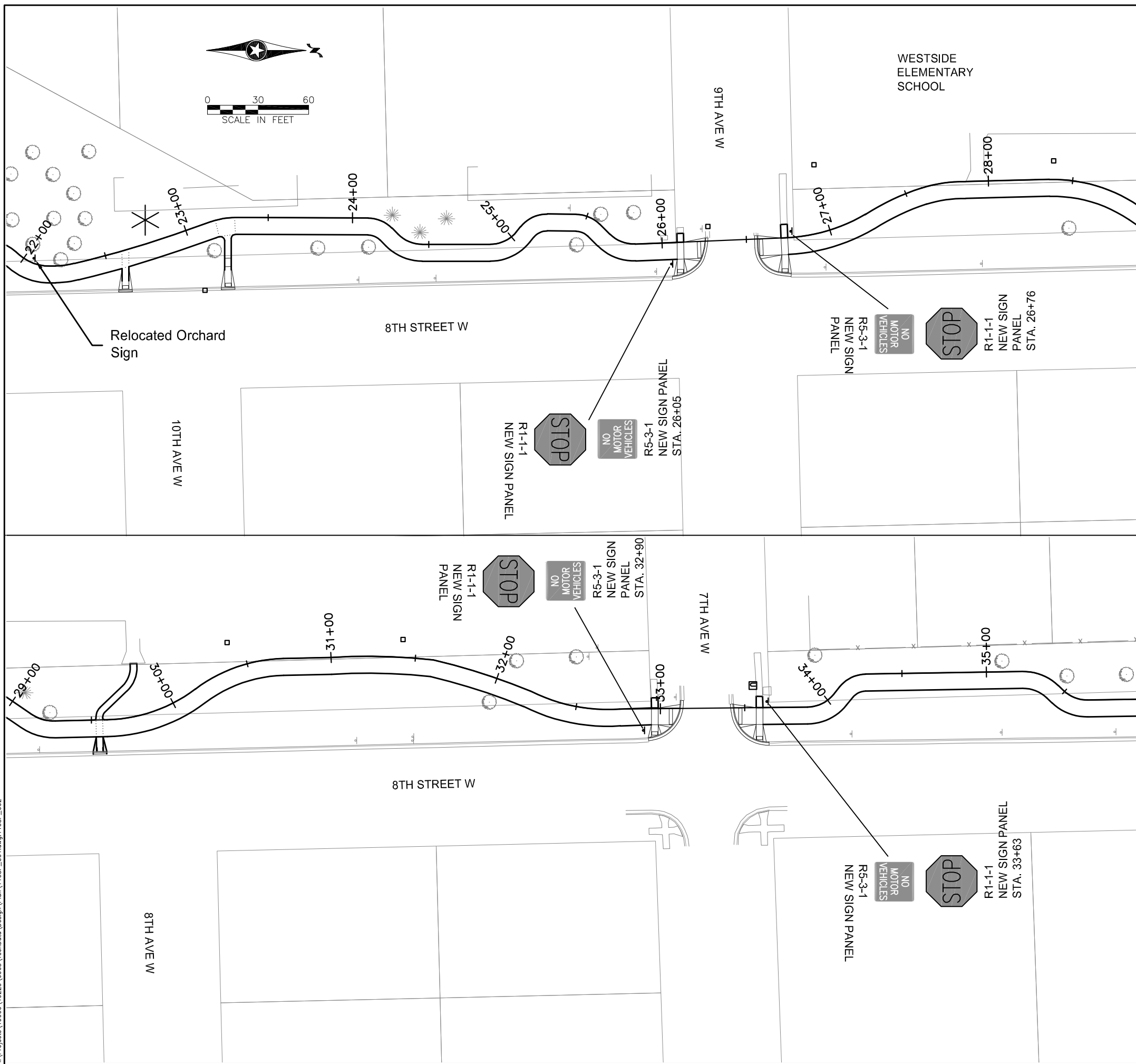

WESTSIDE
ELEMENTARY
SCHOOL

9TH AVE W

8TH STREET W

10TH AVE W

Relocated Orchard
Sign

R1-1-1
NEW SIGN
PANEL



NO
MOTOR
VEHICLES

R5-3-1
NEW SIGN
PANEL
STA. 26+05

R5-3-1
NEW SIGN
PANEL

NO
MOTOR
VEHICLES



R1-1-1
NEW SIGN
PANEL
STA. 26+76

R1-1-1
NEW SIGN
PANEL

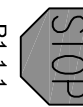

NO
MOTOR
VEHICLES

R5-3-1
NEW SIGN
PANEL
STA. 32+90

7TH AVE W

8TH STREET W

8TH AVE W

R5-3-1
NEW SIGN
PANEL

NO
MOTOR
VEHICLES



R1-1-1
NEW SIGN
PANEL
STA. 33+63

Signing
8th Street West Multi-Use Path
5th Ave W to 12 1/2 Ave W

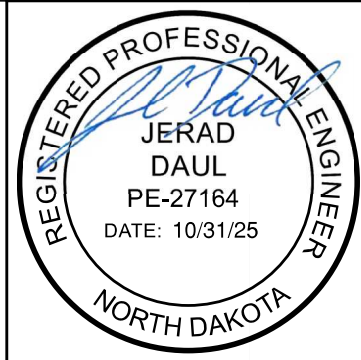

DAVE FITCHORN | 10/31/2025 10:16:28 AM
24-35 (LMS TECH) | C:\Users\dfichorn\AppData\Local\Temp\AutoDesk\CSO_2024\env1
H:\Projects\180001\9229\6063\TechData\Design\Plan\T10SP_001.dwg;110SP_002