

November 6, 2025

**ADDENDUM 1 – JOB 22484**

**TO:** All prospective bidders on Project HEN-7-052(034)000, Job No. 22484 scheduled for the November 14, 2025 bid opening.

This addendum has been issued for the above referenced Job, Please see the attached summary from Chad Frisinger, P.E. dated November 6, 2025 for an explanation of changes.

This addendum is to be incorporated into the bidder's proposal for this project. If there are bid item changes the AASHTOWare Project Bids files should be updated by downloading the addendum file from the Bid Express on-line bidding exchange at <http://www.bidx.com/> and load it into the AASHTOWare Project Bids program.



PHILLIP MURDOFF, P.E. – CONSTRUCTION SERVICES ENGINEER

80: jwj

Enclosure

**PLAN ADDENDUM SUMMARY AND APPROVAL**

| PROJECT INFORMATION      |  |  |
|--------------------------|--|--|
| <b>Project:</b>          | HEN-7-052(034)000                      | <b>PCN:</b> 22484                      |
| <b>Location:</b>         | US Highway 52 State Line to E Jct ND 5 |  |
| <b>Date:</b>             | 11/5/2025                              | <b>Lead Designer:</b> Garrett Hartl    |
| <b>Bid Opening Date:</b> | 11/14/2025                             | <b>JOB#:</b> 22484 <b>Addendum#:</b> 1 |

| PLAN SHEET CHANGES |                            |   |
|--------------------|----------------------------|---|
| Section            | Sheet                      | Description   |
|                    | 002<br>Table of Contents   | Removed SSP 10 E-Ticketing for SP133(25) E-Ticketing Mandatory      |
|                    | 008<br>Quantities          | Updated Silt Fence pay items  |
|                    | 020-006<br>General Details | Updated Notes of Temporary Topsoil Berm and Weir Detail             |
|                    | 051-001<br>Allowable Pipe  | Corrected length of pipe at 601+84 & 602+10<br>Added pipe at 917+26 |
|                    | 076<br>Temp Erosion        | Updated Silt Fence pay items to all sheets                          |

| CHANGES MADE TO BID ITEMS FOR JOB |      |                               |      |                   |                  |
|-----------------------------------|------|-------------------------------|------|-------------------|------------------|
| Spec                              | Code | Description                   | Unit | Previous Quantity | Revised Quantity |
| 260                               | 0100 | Silt Fence Unsupported        | LF   | 20,105            | 0                |
| 260                               | 0101 | Remove Silt Fence Unsupported | LF   | 20,105            | 0                |
| 260                               | 0300 | Silt Fence                    | LF   | 0                 | 20,105           |
| 260                               | 0301 | Remove Silt Fence             | LF   | 0                 | 20,105           |

**APPROVAL**

Should the revisions described above be processed as a plan addendum?

  X   Yes                             No

Chad Frisinger for

Kirk J. Hoff, P.E. – Design Engineer

11/06/25

Date

BID ITEMS

Project: HEN-7-052(034)000 (PCN-22484)

**Bidder must type or neatly print unit prices in numerals, make extensions for each item, and total. Do not carry unit prices further than three (3) decimal places.**

| Item No. | Spec No. | Code No. | Description                              | Unit  | Approx. Quantity | Unit Price |     | Amount   |    |
|----------|----------|----------|--|-------|------------------|------------|-----|----------|----|
|          |          |          |  |       |                  | \$\$\$\$   | 000 | \$\$\$\$ | 00 |
| 001      | 103      | 0100     | CONTRACT BOND                            | L SUM | 1.               |            |     |          |    |
| 002      | 202      | 0021     | REMOVE AGGREGATE BASE & SURFACING        | TON   | 64,750.          |            |     |          |    |
| 003      | 202      | 0101     | REMOVAL OF CONCRETE                      | EA    | 2.               |            |     |          |    |
| 004      | 202      | 0169     | REMOVAL OF END SECTION-ALL TYPES & SIZES | EA    | 10.              |            |     |          |    |
| 005      | 202      | 0174     | REMOVAL OF PIPE ALL TYPES AND SIZES      | LF    | 196.             |            |     |          |    |
| 006      | 203      | 0101     | COMMON EXCAVATION-TYPE A                 | CY    | 72,849.          |            |     |          |    |
| 007      | 203      | 0109     | TOPSOIL                                  | CY    | 83,608.          |            |     |          |    |
| 008      | 203      | 0140     | BORROW-EXCAVATION                        | CY    | 70,119.          |            |     |          |    |
| 009      | 210      | 0050     | BOX CULVERT EXCAVATION                   | EA    | 2.               |            |     |          |    |
| 010      | 210      | 0210     | FOUNDATION FILL                          | CY    | 35.              |            |     |          |    |
| 011      | 210      | 0405     | FOUNDATION PREPARATION-BOX CULVERT       | EA    | 2.               |            |     |          |    |
| 012      | 216      | 0100     | WATER                                    | M GAL | 5,761.           |            |     |          |    |
| 013      | 230      | 0302     | SUBGRADE PREPARATION-TYPE A-SHOULDERS    | STA   | 837.             |            |     |          |    |
| 014      | 251      | 0200     | SEEDING CLASS II                         | ACRE  | 106.             |            |     |          |    |
| 015      | 251      | 1000     | WETLAND SEED                             | ACRE  | 12.              |            |     |          |    |
| 016      | 251      | 2000     | TEMPORARY COVER CROP                     | ACRE  | 121.             |            |     |          |    |

BID ITEMS

Project: HEN-7-052(034)000 (PCN-22484)

**Bidder must type or neatly print unit prices in numerals, make extensions for each item, and total. Do not carry unit prices further than three (3) decimal places.**

| Item No. | Spec No. | Code No. | Description                     | Unit | Approx. Quantity | Unit Price |     | Amount   |    |
|----------|----------|----------|---------------------------------|------|------------------|------------|-----|----------|----|
|          |          |          |                                 |      |                  | \$\$\$\$   | 000 | \$\$\$\$ | 00 |
| 017      | 253      | 0061     | SOIL STABILIZATION              | ACRE | 238.             |            |     |          |    |
| 018      | 255      | 0102     | ECB TYPE 2                      | SY   | 2,202.           |            |     |          |    |
| 019      | 256      | 0200     | RIPRAP GRADE II                 | CY   | 80.              |            |     |          |    |
| 020      | 260      | 0300     | SILT FENCE                      | LF   | 20,105.          |            |     |          |    |
| 021      | 260      | 0301     | REMOVE SILT FENCE               | LF   | 20,105.          |            |     |          |    |
| 022      | 261      | 0112     | FIBER ROLLS 12IN                | LF   | 57,440.          |            |     |          |    |
| 023      | 261      | 0113     | REMOVE FIBER ROLLS 12IN         | LF   | 12,960.          |            |     |          |    |
| 024      | 302      | 0120     | AGGREGATE BASE COURSE CL 5      | TON  | 187,403.         |            |     |          |    |
| 025      | 401      | 0050     | TACK COAT                       | GAL  | 15,701.          |            |     |          |    |
| 026      | 401      | 0060     | PRIME COAT                      | GAL  | 36,557.          |            |     |          |    |
| 027      | 401      | 0160     | BLOTTER MATERIAL CL 44          | TON  | 1,185.           |            |     |          |    |
| 028      | 411      | 0100     | MILLING PAVEMENT SURFACE        | TON  | 3,225.           |            |     |          |    |
| 029      | 430      | 0045     | SUPERPAVE FAA 45                | TON  | 56,281.          |            |     |          |    |
| 030      | 430      | 1000     | CORED SAMPLE                    | EA   | 266.             |            |     |          |    |
| 031      | 430      | 5818     | PG 58H-34 ASPHALT CEMENT        | TON  | 3,377.           |            |     |          |    |
| 032      | 602      | 1131     | CLASS AE-3 CONCRETE-BOX CULVERT | CY   | 59.800           |            |     |          |    |

BID ITEMS

Project: HEN-7-052(034)000 (PCN-22484)

**Bidder must type or neatly print unit prices in numerals, make extensions for each item, and total. Do not carry unit prices further than three (3) decimal places.**

| Item No. | Spec No. | Code No. | Description                            | Unit  | Approx. Quantity | Unit Price |     | Amount   |    |
|----------|----------|----------|--|-------|------------------|------------|-----|----------|----|
|          |          |          |  |       |                  | \$\$\$\$   | 000 | \$\$\$\$ | 00 |
| 033      | 612      | 0114     | REINFORCING STEEL-GRADE 60-BOX CULVERT | LBS   | 8,939.           |            |     |          |    |
| 034      | 702      | 0100     | MOBILIZATION                           | L SUM | 1.               |            |     |          |    |
| 035      | 704      | 0100     | FLAGGING                               | MHR   | 3,600.           |            |     |          |    |
| 036      | 704      | 1000     | TRAFFIC CONTROL SIGNS                  | UNIT  | 5,761.           |            |     |          |    |
| 037      | 704      | 1043     | ATTENUATION DEVICE-TYPE B-65           | EA    | 4.               |            |     |          |    |
| 038      | 704      | 1048     | PORTABLE RUMBLE STRIPS                 | EA    | 12.              |            |     |          |    |
| 039      | 704      | 1052     | TYPE III BARRICADE                     | EA    | 24.              |            |     |          |    |
| 040      | 704      | 1080     | STACKABLE VERTICAL PANELS              | EA    | 856.             |            |     |          |    |
| 041      | 704      | 1500     | OBLITERATION OF PAVEMENT MARKING       | SF    | 28,797.          |            |     |          |    |
| 042      | 704      | 3511     | STATE FURNISHED MEDIAN BARRIER         | LF    | 350.             |            |     |          |    |
| 043      | 706      | 0400     | FIELD OFFICE                           | EA    | 1.               |            |     |          |    |
| 044      | 706      | 0500     | AGGREGATE LABORATORY                   | EA    | 1.               |            |     |          |    |
| 045      | 706      | 0550     | BITUMINOUS LABORATORY                  | EA    | 1.               |            |     |          |    |
| 046      | 706      | 0600     | CONTRACTOR'S LABORATORY                | EA    | 1.               |            |     |          |    |
| 047      | 709      | 0155     | GEOSYNTHETIC MATERIAL TYPE RR          | SY    | 151.             |            |     |          |    |
| 048      | 714      | 0615     | PIPE CONC REINF 24IN CL III            | LF    | 212.             |            |     |          |    |

BID ITEMS

Project: HEN-7-052(034)000 (PCN-22484)

**Bidder must type or neatly print unit prices in numerals, make extensions for each item, and total. Do not carry unit prices further than three (3) decimal places.**

| Item No. | Spec No. | Code No. | Description                                 | Unit | Approx. Quantity | Unit Price |     | Amount   |    |
|----------|----------|----------|---|------|------------------|------------|-----|----------|----|
|          |          |          |   |      |                  | \$\$\$\$   | 000 | \$\$\$\$ | 00 |
| 049      | 714      | 0820     | PIPE CONC REINF 30IN CL III                 | LF   | 126.             |            |     |          |    |
| 050      | 714      | 0865     | PIPE CONC REINF 33IN CL III                 | LF   | 14.              |            |     |          |    |
| 051      | 714      | 0905     | PIPE CONC REINF 36IN CL III                 | LF   | 10.              |            |     |          |    |
| 052      | 714      | 1005     | PIPE CONC REINF 42IN CL III                 | LF   | 20.              |            |     |          |    |
| 053      | 714      | 3020     | END SECT-CONC REINF 24IN                    | EA   | 2.               |            |     |          |    |
| 054      | 714      | 3030     | END SECT-CONC REINF 30IN                    | EA   | 2.               |            |     |          |    |
| 055      | 714      | 5015     | PIPE CORR STEEL .064IN 18IN                 | LF   | 22.              |            |     |          |    |
| 056      | 714      | 5035     | PIPE CORR STEEL .064IN 24IN                 | LF   | 144.             |            |     |          |    |
| 057      | 714      | 5040     | PIPE CORR STEEL .064IN 30IN                 | LF   | 4.               |            |     |          |    |
| 058      | 714      | 5810     | END SECT CORR STEEL .064IN 18IN             | EA   | 5.               |            |     |          |    |
| 059      | 714      | 5820     | END SECT CORR STEEL .064IN 24IN             | EA   | 6.               |            |     |          |    |
| 060      | 714      | 5825     | END SECT CORR STEEL .079IN 30IN             | EA   | 1.               |            |     |          |    |
| 061      | 714      | 9660     | REMOVE & RELAY END SECTION-ALL TYPE & SIZES | EA   | 26.              |            |     |          |    |
| 062      | 754      | 0110     | FLAT SHEET FOR SIGNS-TYPE XI REFL SHEETING  | SF   | 397.             |            |     |          |    |
| 063      | 754      | 0112     | FLAT SHEET FOR SIGNS-TYPE IV REFL SHEETING  | SF   | 107.             |            |     |          |    |
| 064      | 754      | 0149     | RESET DELINEATOR                            | EA   | 170.             |            |     |          |    |

BID ITEMS

Project: HEN-7-052(034)000 (PCN-22484)

**Bidder must type or neatly print unit prices in numerals, make extensions for each item, and total. Do not carry unit prices further than three (3) decimal places.**

| Item No. | Spec No. | Code No. | Description                                  | Unit | Approx. Quantity | Unit Price |     | Amount   |    |
|----------|----------|----------|--|------|------------------|------------|-----|----------|----|
|          |          |          |  |      |                  | \$\$\$\$   | 000 | \$\$\$\$ | 00 |
| 065      | 754      | 0155     | DELINEATORS-TYPE A-DOUBLE SIDED              | EA   | 64.              |            |     |          |    |
| 066      | 754      | 0206     | STEEL GALV POSTS-TELESCOPING PERFORATED TUBE | LF   | 1,185.           |            |     |          |    |
| 067      | 754      | 0592     | RESET SIGN PANEL                             | EA   | 15.              |            |     |          |    |
| 068      | 754      | 0596     | RESET MILE POST                              | EA   | 7.               |            |     |          |    |
| 069      | 754      | 0805     | OBJECT MARKERS - CULVERTS                    | EA   | 42.              |            |     |          |    |
| 070      | 760      | 0005     | RUMBLE STRIPS - ASPHALT SHOULDER             | MILE | 16.300           |            |     |          |    |
| 071      | 762      | 0103     | PVMT MK PAINTED-MESSAGE                      | SF   | 1,622.           |            |     |          |    |
| 072      | 762      | 0430     | SHORT TERM 4IN LINE-TYPE NR                  | LF   | 281,142.         |            |     |          |    |
| 073      | 762      | 1106     | PVMT MK PAINTED 6IN LINE                     | LF   | 626,733.         |            |     |          |    |
| 074      | 762      | 1112     | PVMT MK PAINTED 12IN LINE                    | LF   | 2,875.           |            |     |          |    |
| 075      | 762      | 1124     | PVMT MK PAINTED 24IN LINE                    | LF   | 12.              |            |     |          |    |
| 076      | 766      | 0100     | MAILBOX-ALL TYPES                            | EA   | 2.               |            |     |          |    |
| 077      | 900      | 1000     | TEMPORARY STREAM DIVERSION                   | EA   | 2.               |            |     |          |    |
|          |          |          |  |      |                  |            |     |          |    |
|          |          |          |  |      |                  |            |     |          |    |
|          |          |          | <b>TOTAL SUM BID</b>                         |      |                  |            |     |          |    |

**TABLE OF CONTENTS**

|                   |       |                   |             |           |
|-------------------|-------|-------------------|-------------|-----------|
| Revised 11/5/2025 | STATE | PROJECT NO.       | SECTION NO. | SHEET NO. |
|                   | ND    | HEN-7-052(034)000 | 2           | 1         |

**PLAN SECTIONS**

**LIST OF STANDARD DRAWINGS**

| Section | Page(s) | Description                      |
|---------|---------|----------------------------------|
| 1       | 1       | Title Sheet                      |
| 2       | 1       | Table of Contents                |
| 4       | 1 - 2   | Scope of Work                    |
| 6       | 1 - 4   | Notes                            |
| 6       | 5       | Environmental Notes              |
| 8       | 1 - 2   | Quantities                       |
| 10      | 1 - 2   | Basis of Estimate                |
| 20      | 1 - 9   | General Details                  |
| 30      | 1 - 7   | Typical Sections                 |
| 40      | 1 - 26  | Removals                         |
| 51      | 1 - 2   | Allowable Pipe List              |
| 60      | 1 - 47  | Plan & Profile                   |
| 75      | 1 - 29  | Wetland Impacts                  |
| 76      | 1 - 26  | Temporary Erosion Control        |
| 77      | 1 - 26  | Permanent Erosion Control        |
| 81      | 1 - 6   | Survey Coordinate and Curve Data |
| 82      | 1 - 48  | Survey Data Layouts              |
| 90      | 1 - 48  | Paving Layouts                   |
| 100     | 1 - 21  | Work Zone Traffic Control        |
| 110     | 1 - 9   | Signing                          |
| 120     | 1       | Pavement Marking                 |
| 170     | 1 - 16  | Bridges and Box Culverts         |
| 200     | 1 - 393 | Cross Sections                   |

| Number               | Description  |
|----------------------|--|
| D-101-1, 2,3,4       | NDDOT Abbreviations  |
| D-101-10             | NDDOT Utility Company and Organization Abbreviations                                     |
| D-101-20, 21         | Line Styles  |
| D-101-30, 31, 32, 33 | Symbols  |
| D-101-40             | Cross Section Legend   |
| D-203-8              | Standard Rural Approaches  |
| D-260-1              | Erosion And Siltation Controls - Silt Fence  |
| D-261-1              | Erosion Control - Fiber Roll Placement Details   |
| D-704-1              | Attenuation Device   |
| D-704-2              | Traffic Control For Coring Of Hot Bituminous Pavement                                    |
| D-704-7              | Breakaway Systems For Construction Zone Signs - Perforated Tube                          |
| D-704-8              | Breakaway Systems For Construction Zone Signs - U-Channel Post                           |
| D-704-9              | Construction Sign Details - Terminal And Guide Signs                                     |
| D-704-10             | Construction Sign Details - Regulatory Signs   |
| D-704-11, 11A        | Construction Sign Details - Warning Signs  |
| D-704-13             | Barricade And Channelizing Device Details  |
| D-704-14             | Construction Sign Punching And Mounting Details  |
| D-704-15             | Road Closure Layouts   |
| D-704-20             | Terminal And Seal Coat Sign Layouts  |
| D-704-22             | Construction Truck And Temporary Detour Layouts  |
| D-704-24             | Shoulder Closures And Bridge Painting Layouts  |
| D-704-26             | Miscellaneous Sign Layouts   |
| D-704-27             | Mobile Operation (Pavement Marking)  |
| D-704-50             | Portable Sign Support Assembly   |
| D-704-51             | Portable Precast Concrete Median Barrier (Temporary Usage)                               |
| D-704-56             | Mobile Operation - Grinding Shoulder Rumble Strips                                       |
| D-706-1              | Bituminous Laboratory  |
| D-714-1              | Reinforced Concrete Pipe Culverts And End Sections (Round Pipe)                          |
| D-714-4              | Round Corrugated Steel Pipe Culverts And End Sections                                    |
| D-714-22             | Concrete Pipe, Cattle Pass, or Precast Concrete Box Culvert Ties                         |
| D-754-9              | Letter and Arrow Details   |
| D-754-21B            | Reflectorized Delineators - Two-Lane Two-Way Highway                                     |
| D-754-23             | Perforated Tube Assembly Details   |
| D-754-24, 25         | Mounting Details Perforated Tube   |
| D-754-24A            | Breakaway Coupler System For Perforated Tubes  |
| D-754-26, 27, 29     | Sign Punching, Stringer and Support Location Details Regulatory, Warning and Guide Signs |
| D-754-48             | Sign Punching, Stringer and Support Location Details For Variable Length Signs           |
| D-754-83             | Object Markers - Culverts  |
| D-760-3              | Rumble Strips Undivided Highways (Shoulders 4' Or Greater)                               |
| D-762-1              | Pavement Marking Message Details   |
| D-762-4              | Pavement Marking   |
| D-762-11             | Short-Term Pavement Marking  |
| D-766-1              | Mailbox Location Details   |

**SPECIAL PROVISIONS**

| Number     | Description  |
|------------|--|
| PSP 15(25) | Permits and Environmental Considerations                 |
| SP 120(25) | Utility Coordination                                     |
| SP 121(25) | Temporary Water Diversion                                |
| SP 122(25) | Soil Stabilization                                       |
| SSP 1      | Temporary Erosion and Sediment Best Management Practices |
| SSP 2      | Federal Migratory Bird Treaty Act                        |
| SP 133(25) | E-Ticketing Mandatory                                    |

# ESTIMATE OF QUANTITIES

|       |                   |             |           |
|-------|-------------------|-------------|-----------|
| STATE | PROJECT NO.       | SECTION NO. | SHEET NO. |
| ND    | HEN-7-052(034)000 | 8           | 1         |

REVISED 11/05/2025

| SPEC CODE | ITEM DESCRIPTION                              | UNIT  | MAINLINE | TOTAL   |
|-----------|---|-------|----------|---------|
| -----     | -----   | ----- | -----    | -----   |
| 103       | 0100 CONTRACT BOND                            | L SUM | 1        | 1       |
| 202       | 0021 REMOVE AGGREGATE BASE & SURFACING        | TON   | 64,750   | 64,750  |
| 202       | 0101 REMOVAL OF CONCRETE                      | EA    | 2        | 2       |
| 202       | 0169 REMOVAL OF END SECTION-ALL TYPES & SIZES | EA    | 10       | 10      |
| 202       | 0174 REMOVAL OF PIPE ALL TYPES AND SIZES      | LF    | 196      | 196     |
| 203       | 0101 COMMON EXCAVATION-TYPE A                 | CY    | 72,849   | 72,849  |
| 203       | 0109 TOPSOIL                                  | CY    | 83,608   | 83,608  |
| 203       | 0140 BORROW-EXCAVATION                        | CY    | 70,119   | 70,119  |
| 210       | 0050 BOX CULVERT EXCAVATION                   | EA    | 2        | 2       |
| 210       | 0210 FOUNDATION FILL                          | CY    | 35       | 35      |
| 210       | 0405 FOUNDATION PREPARATION-BOX CULVERT       | EA    | 2        | 2       |
| 216       | 0100 WATER                                    | M GAL | 5,761    | 5,761   |
| 230       | 0302 SUBGRADE PREPARATION-TYPE A-SHOULDERS    | STA   | 837      | 837     |
| 251       | 0200 SEEDING CLASS II                         | ACRE  | 106      | 106     |
| 251       | 1000 WETLAND SEED                             | ACRE  | 12       | 12      |
| 251       | 2000 TEMPORARY COVER CROP                     | ACRE  | 121      | 121     |
| 253       | 0061 SOIL STABILIZATION                       | ACRE  | 238      | 238     |
| 255       | 0102 ECB TYPE 2                               | SY    | 2,202    | 2,202   |
| 256       | 0200 RIPRAP GRADE II                          | CY    | 80       | 80      |
| 260       | 0300 SILT FENCE                               | LF    | 20,105   | 20,105  |
| 260       | 0301 REMOVE SILT FENCE                        | LF    | 20,105   | 20,105  |
| 261       | 0112 FIBER ROLLS 12IN                         | LF    | 57,440   | 57,440  |
| 261       | 0113 REMOVE FIBER ROLLS 12IN                  | LF    | 12,960   | 12,960  |
| 302       | 0120 AGGREGATE BASE COURSE CL 5               | TON   | 187,403  | 187,403 |
| 401       | 0050 TACK COAT                                | GAL   | 15,701   | 15,701  |
| 401       | 0060 PRIME COAT                               | GAL   | 36,557   | 36,557  |
| 401       | 0160 BLOTTER MATERIAL CL 44                   | TON   | 1,185    | 1,185   |
| 411       | 0100 MILLING PAVEMENT SURFACE                 | TON   | 3,225    | 3,225   |
| 430       | 0045 SUPERPAVE FAA 45                         | TON   | 56,281   | 56,281  |
| 430       | 1000 CORED SAMPLE                             | EA    | 266      | 266     |
| 430       | 5818 PG 58H-34 ASPHALT CEMENT                 | TON   | 3,377    | 3,377   |
| 602       | 1131 CLASS AE-3 CONCRETE-BOX CULVERT          | CY    | 59.8     | 59.8    |
| 612       | 0114 REINFORCING STEEL-GRADE 60-BOX CULVERT   | LBS   | 8,939    | 8,939   |

# ESTIMATE OF QUANTITIES

|       |                   |             |           |
|-------|-------------------|-------------|-----------|
| STATE | PROJECT NO.       | SECTION NO. | SHEET NO. |
| ND    | HEN-7-052(034)000 | 8           | 2         |

REVISED 11/05/2025

| SPEC CODE | ITEM DESCRIPTION                                  | UNIT  | MAINLINE | TOTAL  |
|-----------|---|-------|----------|--------|
| -----     | -----   | ----- | -----    | -----  |
| 702       | 0100 MOBILIZATION                                 | L SUM | 1        | 1      |
| 704       | 0100 FLAGGING                                     | MHR   | 3,600    | 3,600  |
| 704       | 1000 TRAFFIC CONTROL SIGNS                        | UNIT  | 5,761    | 5,761  |
| 704       | 1043 ATTENUATION DEVICE-TYPE B-65                 | EA    | 4        | 4      |
| 704       | 1048 PORTABLE RUMBLE STRIPS                       | EA    | 12       | 12     |
| 704       | 1052 TYPE III BARRICADE                           | EA    | 24       | 24     |
| 704       | 1080 STACKABLE VERTICAL PANELS                    | EA    | 856      | 856    |
| 704       | 1500 OBLITERATION OF PAVEMENT MARKING             | SF    | 28,797   | 28,797 |
| 704       | 3511 STATE FURNISHED MEDIAN BARRIER               | LF    | 350      | 350    |
| 706       | 0400 FIELD OFFICE                                 | EA    | 1        | 1      |
| 706       | 0500 AGGREGATE LABORATORY                         | EA    | 1        | 1      |
| 706       | 0550 BITUMINOUS LABORATORY                        | EA    | 1        | 1      |
| 706       | 0600 CONTRACTOR'S LABORATORY                      | EA    | 1        | 1      |
| 709       | 0155 GEOSYNTHETIC MATERIAL TYPE RR                | SY    | 151      | 151    |
| 714       | 0615 PIPE CONC REINF 24IN CL III                  | LF    | 212      | 212    |
| 714       | 0820 PIPE CONC REINF 30IN CL III                  | LF    | 126      | 126    |
| 714       | 0865 PIPE CONC REINF 33IN CL III                  | LF    | 14       | 14     |
| 714       | 0905 PIPE CONC REINF 36IN CL III                  | LF    | 10       | 10     |
| 714       | 1005 PIPE CONC REINF 42IN CL III                  | LF    | 20       | 20     |
| 714       | 3020 END SECT-CONC REINF 24IN                     | EA    | 2        | 2      |
| 714       | 3030 END SECT-CONC REINF 30IN                     | EA    | 2        | 2      |
| 714       | 5015 PIPE CORR STEEL .064IN 18IN                  | LF    | 22       | 22     |
| 714       | 5035 PIPE CORR STEEL .064IN 24IN                  | LF    | 144      | 144    |
| 714       | 5040 PIPE CORR STEEL .064IN 30IN                  | LF    | 4        | 4      |
| 714       | 5810 END SECT CORR STEEL .064IN 18IN              | EA    | 5        | 5      |
| 714       | 5820 END SECT CORR STEEL .064IN 24IN              | EA    | 6        | 6      |
| 714       | 5825 END SECT CORR STEEL .079IN 30IN              | EA    | 1        | 1      |
| 714       | 9660 REMOVE & RELAY END SECTION-ALL TYPE & SIZES  | EA    | 26       | 26     |
| 754       | 0110 FLAT SHEET FOR SIGNS-TYPE XI REFL SHEETING   | SF    | 397      | 397    |
| 754       | 0112 FLAT SHEET FOR SIGNS-TYPE IV REFL SHEETING   | SF    | 107      | 107    |
| 754       | 0149 RESET DELINEATOR                             | EA    | 170      | 170    |
| 754       | 0155 DELINEATORS-TYPE A-DOUBLE SIDED              | EA    | 64       | 64     |
| 754       | 0206 STEEL GALV POSTS-TELESCOPING PERFORATED TUBE | LF    | 1,185    | 1,185  |

# ESTIMATE OF QUANTITIES

|           |                   |             |           |
|-----------|-------------------|-------------|-----------|
| STATE     | PROJECT NO.       | SECTION NO. | SHEET NO. |
| <b>ND</b> | HEN-7-052(034)000 | <b>8</b>    | <b>3</b>  |

REVISED 11/05/2025

| SPEC CODE | ITEM DESCRIPTION                      | UNIT  | MAINLINE | TOTAL   |
|-----------|---------------------------------------|-------|----------|---------|
| -----     | -----                                 | ----- | -----    | -----   |
| 754       | 0592 RESET SIGN PANEL                 | EA    | 15       | 15      |
| 754       | 0596 RESET MILE POST                  | EA    | 7        | 7       |
| 754       | 0805 OBJECT MARKERS - CULVERTS        | EA    | 42       | 42      |
| 760       | 0005 RUMBLE STRIPS - ASPHALT SHOULDER | MILE  | 16.3     | 16.3    |
| 762       | 0103 PVMT MK PAINTED-MESSAGE          | SF    | 1,622    | 1,622   |
| 762       | 0432 SHORT TERM 6IN LINE-TYPE NR      | LF    | 281,142  | 281,142 |
| 762       | 1106 PVMT MK PAINTED 6IN LINE         | LF    | 626,733  | 626,733 |
| 762       | 1112 PVMT MK PAINTED 12IN LINE        | LF    | 2,875    | 2,875   |
| 762       | 1124 PVMT MK PAINTED 24IN LINE        | LF    | 12       | 12      |
| 766       | 0100 MAILBOX-ALL TYPES                | EA    | 2        | 2       |
| 900       | 1000 TEMPORARY STREAM DIVERSION       | EA    | 2        | 2       |

|         |         |       |                   |             |           |
|---------|---------|-------|-------------------|-------------|-----------|
| Revised | 11/5/25 | STATE | PROJECT NO.       | SECTION NO. | SHEET NO. |
|         |         | ND    | HEN-7-052(034)000 | 20          | 6         |

| SPEC | CODE | BID ITEM                | QTY  | UNIT |
|------|------|-------------------------|------|------|
| 261  | 0112 | FIBER ROLLS 12IN        |      |      |
|      |      | Weir Locations          | 1000 | LF   |
| 261  | 0113 | REMOVE FIBER ROLLS 12IN |      |      |
|      |      | Weir Locations          | 1000 | LF   |

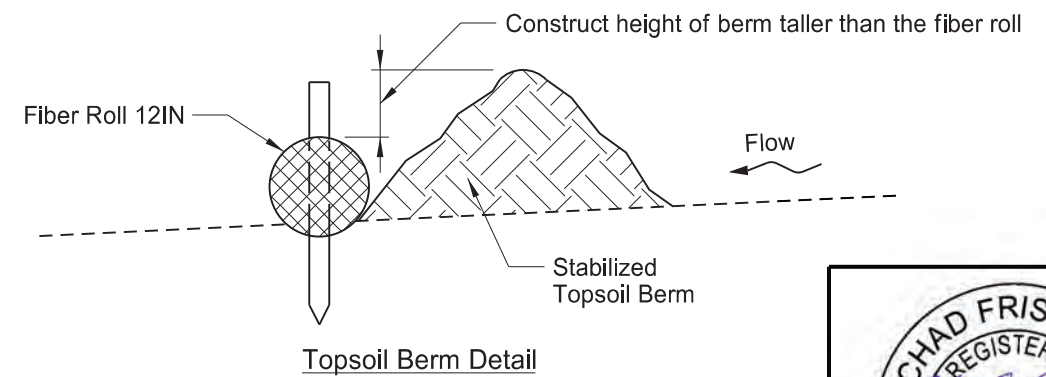
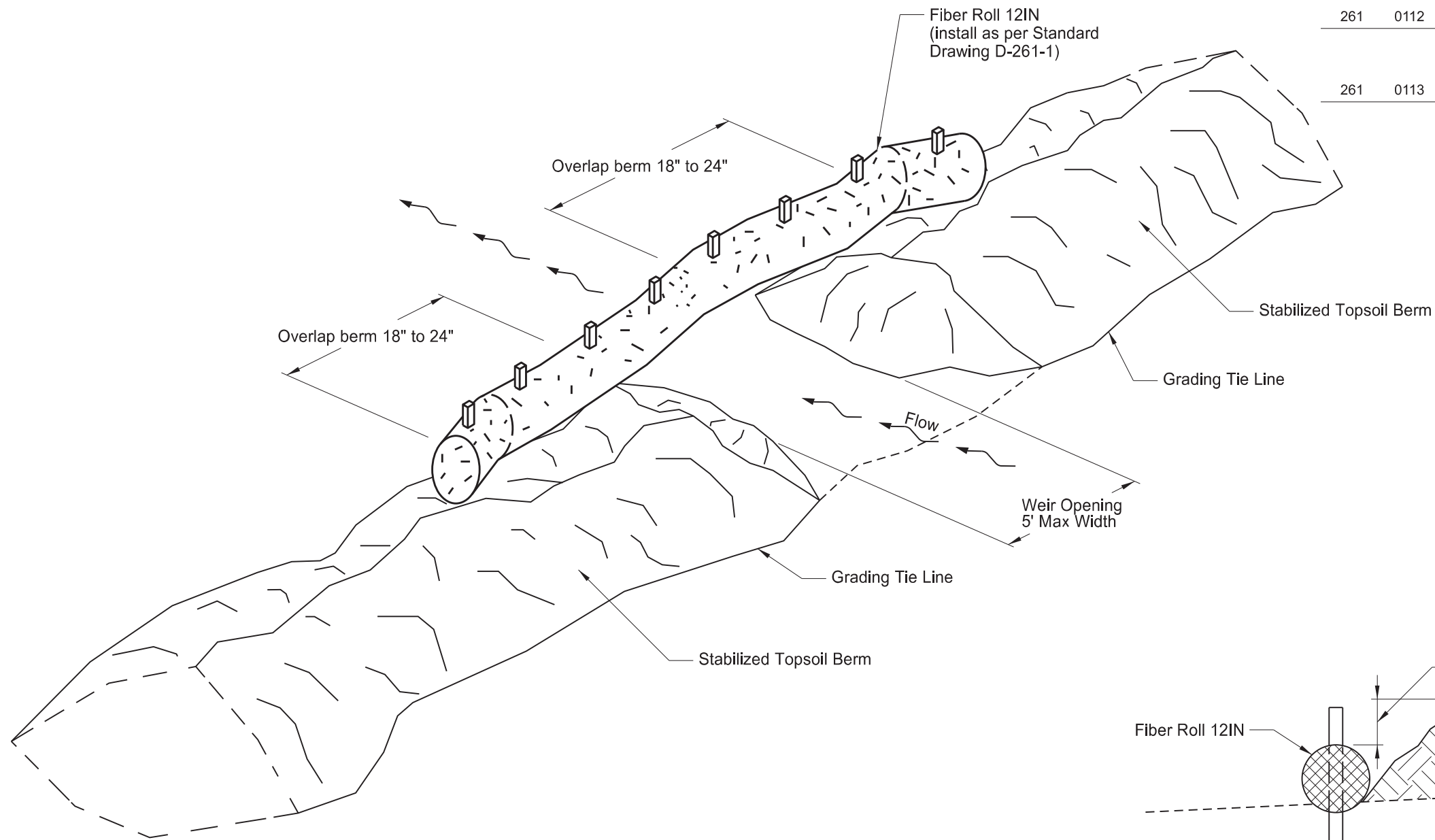

Notes:

1. Windrow the existing topsoil from the foreslope to create a berm at the grading tie line.
2. Stabilize berms in accordance with the Construction General Permit.
3. Place weirs intermittently throughout the length of the berm to allow stormwater to drain through the berm.
4. Avoid placing weirs adjacent to waterbodies.
5. Install fiber rolls as the weirs are created in the topsoil berm.
6. The Engineer will measure and pay for fiber rolls separately.
7. The Engineer will measure and pay for removal of fiber rolls separately when required by the specifications.
8. The Engineer will measure and pay for soil stabilization and temporary cover crop separately.
9. Include the costs to create, maintain, and dismantle the berm in the unit price bid for "Topsoil".

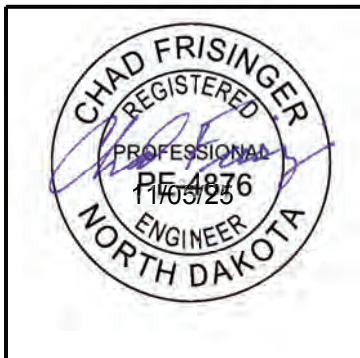

Temporary Topsoil Berm and Weir Detail

Passing Lanes

US 52

|         |         |       |                   |             |           |
|---------|---------|-------|-------------------|-------------|-----------|
| Revised | 11/5/25 | STATE | PROJECT NO.       | SECTION NO. | SHEET NO. |
|         |         | ND    | HEN-7-052(034)000 | 51          | 1         |

| Begin Station / Location | Begin Offset | End Station / Location | End Offset | Pipe Installation (Pay Item) |                                      | Allowable Material | Required Diameter  | Steel Pipe Coatings | Steel Pipe Corrugations or Spiral Ribs | Steel Pipe Minimum Thickness | Geosynthetic Material - Type G (Pay Item) | (*) End Sections |                | Applicable Backfill |                        |
|--------------------------|--------------|------------------------|------------|------------------------------|--------------------------------------|--------------------|--|---------------------|--|------------------------------|---|------------------|----------------|---------------------|------------------------|
|                          |              |                        |            | In                           | LF                                   |                    |  |                     |  |                              |   | Begin EA         | End EA         |                     |                        |
| 264+42                   | 54' Lt       | 264+42                 | 72' Lt     | 42                           | Pipe Conc. Reinf. CL III (Extension) | 20                 | Reinforced Concrete Pipe - Class III (barrel length = 20 LF) |                     |  |                              |   |                  | Remove & Relay | Section 20 Sheet 1  |                        |
| 289+95                   | 50' Lt       | 289+95                 | 70' Lt     | 30                           | Pipe Conc. Reinf. CL III (Extension) | 20                 | Reinforced Concrete Pipe - Class III (barrel length = 20 LF) |                     |  |                              |   |                  | Remove & Relay | Section 20 Sheet 1  |                        |
| 298+89                   | 38' Lt       | 298+89                 | 46' Lt     | 30                           | Pipe Conc. Reinf. CL III (Extension) | 8                  | Reinforced Concrete Pipe - Class III (barrel length = 8 LF)  |                     |  |                              |   |                  | Remove & Relay | Section 20 Sheet 1  |                        |
| 299+00                   | 38' Lt       | 299+00                 | 46' Lt     | 30                           | Pipe Conc. Reinf. CL III (Extension) | 8                  | Reinforced Concrete Pipe - Class III (barrel length = 8 LF)  |                     |  |                              |   |                  | Remove & Relay | Section 20 Sheet 1  |                        |
| 310+94                   | 46' Lt       | 310+94                 | 68' Lt     | 30                           | Pipe Conc. Reinf. CL III (Extension) | 22                 | Reinforced Concrete Pipe - Class III (barrel length = 22 LF) |                     |  |                              |   |                  | FES            | Section 20 Sheet 1  |                        |
| 331+00                   | 47' Lt       | 331+00                 | 63' Lt     | 24                           | Pipe Conc. Reinf. CL III (Extension) | 18                 | Reinforced Concrete Pipe - Class III (barrel length = 18 LF) |                     |  |                              |   |                  | Remove & Relay | Section 20 Sheet 1  |                        |
| 345+57                   | 44' Lt       | 345+57                 | 58' Lt     | 24                           | Pipe Conc. Reinf. CL III (Extension) | 14                 | Reinforced Concrete Pipe - Class III (barrel length = 14 LF) |                     |  |                              |   |                  | Remove & Relay | Section 20 Sheet 1  |                        |
| 507+78                   | 40' Rt       | 507+78                 | 62' Rt     | 30                           | Pipe Conc. Reinf. CL III (Extension) | 24                 | Reinforced Concrete Pipe - Class III (barrel length = 24 LF) |                     |  |                              |   |                  |                | FES                 | Section 20 Sheet 1     |
| 514+45                   | 54' Rt       | 514+61                 | 54' Rt     | 24                           | Pipe Corr. Steel (Replacement)       | 16                 | Corrugated Steel Pipe  | P                   | 2                                      | 0.064                        |   |                  | FES            | FES                 | Specification 714.04 A |
| 514+61                   |              | 514+77                 |            | 16                           |                                      |                    |  |                     |  |                              |   |                  |                |                     |                        |
| 517+71                   | 40' Rt       | 517+71                 | 54' Rt     | 24                           | Pipe Conc. Reinf. CL III (Extension) | 16                 | Reinforced Concrete Pipe - Class III (barrel length = 16 LF) |                     |  |                              |   |                  | Remove & Relay | Section 20 Sheet 1  |                        |
| 517+85                   | 40' Rt       | 517+85                 | 54' Rt     | 24                           | Pipe Conc. Reinf. CL III (Extension) | 16                 | Reinforced Concrete Pipe - Class III (barrel length = 16 LF) |                     |  |                              |   |                  | Remove & Relay | Section 20 Sheet 1  |                        |
| 534+83                   | 44' Rt       | 534+83                 | 48' Rt     | 30                           | Pipe Conc. Reinf. CL III (Extension) | 6                  | Reinforced Concrete Pipe - Class III (barrel length = 6 LF)  |                     |  |                              |   |                  | Remove & Relay | Section 20 Sheet 1  |                        |
| 556+83                   | 39' Rt       | 556+83                 | 53' Rt     | 24                           | Pipe Conc. Reinf. CL III (Extension) | 16                 | Reinforced Concrete Pipe - Class III (barrel length = 16 LF) |                     |  |                              |   |                  | Remove & Relay | Section 20 Sheet 1  |                        |
| 566+82                   | 44' Rt       | 566+82                 | 62' Rt     | 24                           | Pipe Conc. Reinf. CL III (Extension) | 18                 | Reinforced Concrete Pipe - Class III (barrel length = 18 LF) |                     |  |                              |   |                  | Remove & Relay | Section 20 Sheet 1  |                        |
| 601+84                   | 60' Rt       | 602+10                 | 60' Rt     | 24                           | Pipe Corr. Steel (Replacement)       | 26                 | Corrugated Steel Pipe  | P                   | 2                                      | 0.064                        |   |                  | FES            | FES                 | Specification 714.04 A |
| 602+10                   |              | 602+40                 |            | 30                           |                                      |                    |  |                     |  |                              |   |                  |                |                     |                        |
| 917+26                   | 70' Lt       | 917+28                 | 70' Lt     | 18                           | Pipe Corr. Steel (Replacement)       | 2                  | Corrugated Steel Pipe  | P                   | 2                                      | 0.064                        |   |                  |                | FES                 | Specification 714.04 A |
| 979+04                   | 44' Lt       | 979+04                 | 62' Lt     | 30                           | Pipe Conc. Reinf. CL III (Extension) | 18                 | Reinforced Concrete Pipe - Class III (barrel length = 18 LF) |                     |  |                              |   |                  | Remove & Relay | Section 20 Sheet 1  |                        |

Corrugations: 2 = 2-2/3"x1/2"  
 3 = 3"x1"  
 5 = 5"x1"

Coatings: Z = Zinc  
 A = Aluminum  
 P = Polymeric (over Zinc or Aluminum)

Spiral Ribs: 3/4 = 3/4"x3/4"@7-1/2"  
 1 = 3/4"x1"@11-1/2"

(\*) End sections are measured and paid for separately for pipe extensions.  
 FES = Flared End Section  
 TES = Traversable End Section



Allowable Pipe List  
 Passing Lanes  
 US 52

|         |         |       |                   |             |           |
|---------|---------|-------|-------------------|-------------|-----------|
| Revised | 11/5/25 | STATE | PROJECT NO.       | SECTION NO. | SHEET NO. |
|         |         | ND    | HEN-7-052(034)000 | 76          | 1         |

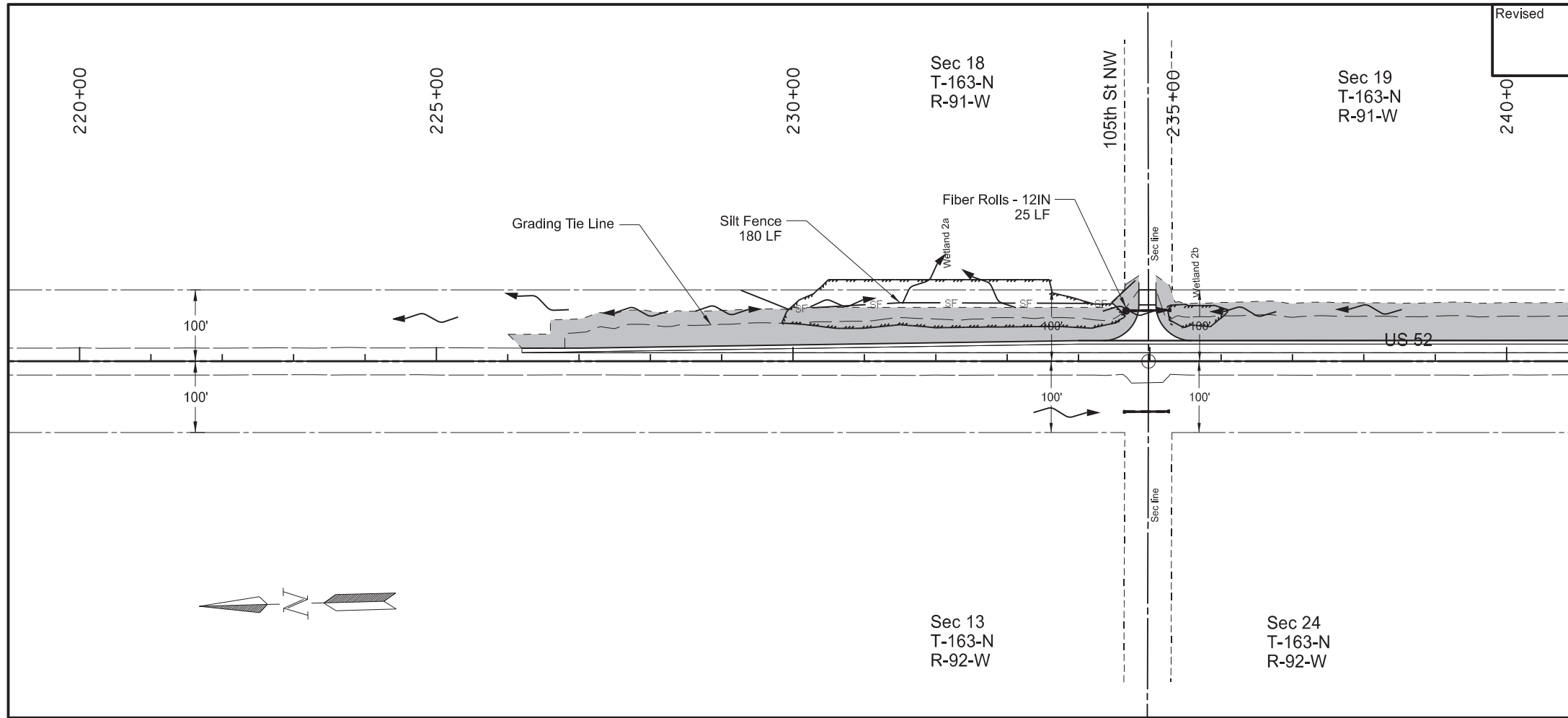

| SPEC | CODE | BID ITEM  | QTY  | UNIT |
|------|------|---|------|------|
| 251  | 2000 | TEMPORARY COVER CROP<br>Sta 226+00 to Sta 260+00 - Lt                   | 4.04 | ACRE |
| 253  | 0061 | SOIL STABILIZATION<br>Sta 226+00 to Sta 260+00 - Lt                     | 4.04 | ACRE |
| 260  | 0300 | SILT FENCE<br>Sta 229+27 to Sta 234+80 - Lt (Protecting Wetland)        | 570  | LF   |
| 260  | 0301 | REMOVE SILT FENCE<br>Sta 229+27 to Sta 234+80 - Lt (Protecting Wetland) | 580  | LF   |
| 261  | 0112 | FIBER ROLLS 12IN<br>2 Locations (Protecting Culvert Inlet)              | 50   | LF   |
| 261  | 0113 | REMOVE FIBER ROLLS 12IN<br>2 Locations (Protecting Culvert Inlet)       | 50   | LF   |

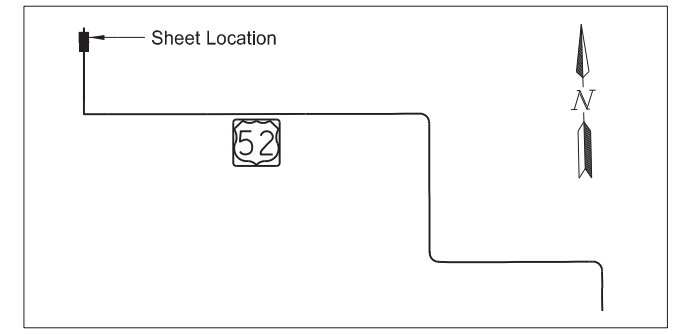
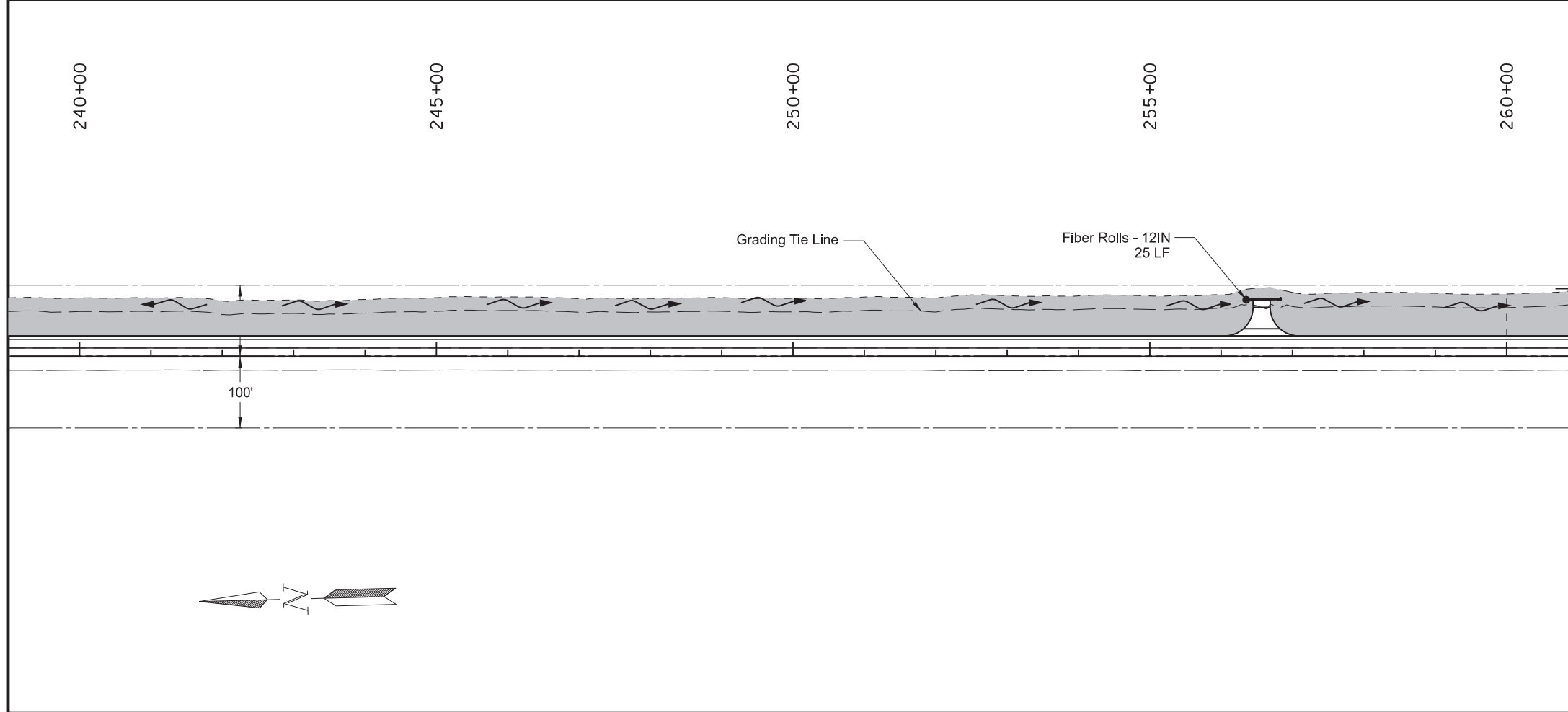

LEGEND

- SF Silt Fence
- Fiber Rolls - 12IN
- Temporary Cover Crop & Soil Stabilization



Temporary Erosion Control  
 Passing Lane #1  
 Sta 220+00 to Sta 260+00

|         |         |       |                   |             |           |
|---------|---------|-------|-------------------|-------------|-----------|
| Revised | 11/5/25 | STATE | PROJECT NO.       | SECTION NO. | SHEET NO. |
|         |         | ND    | HEN-7-052(034)000 | 76          | 2         |

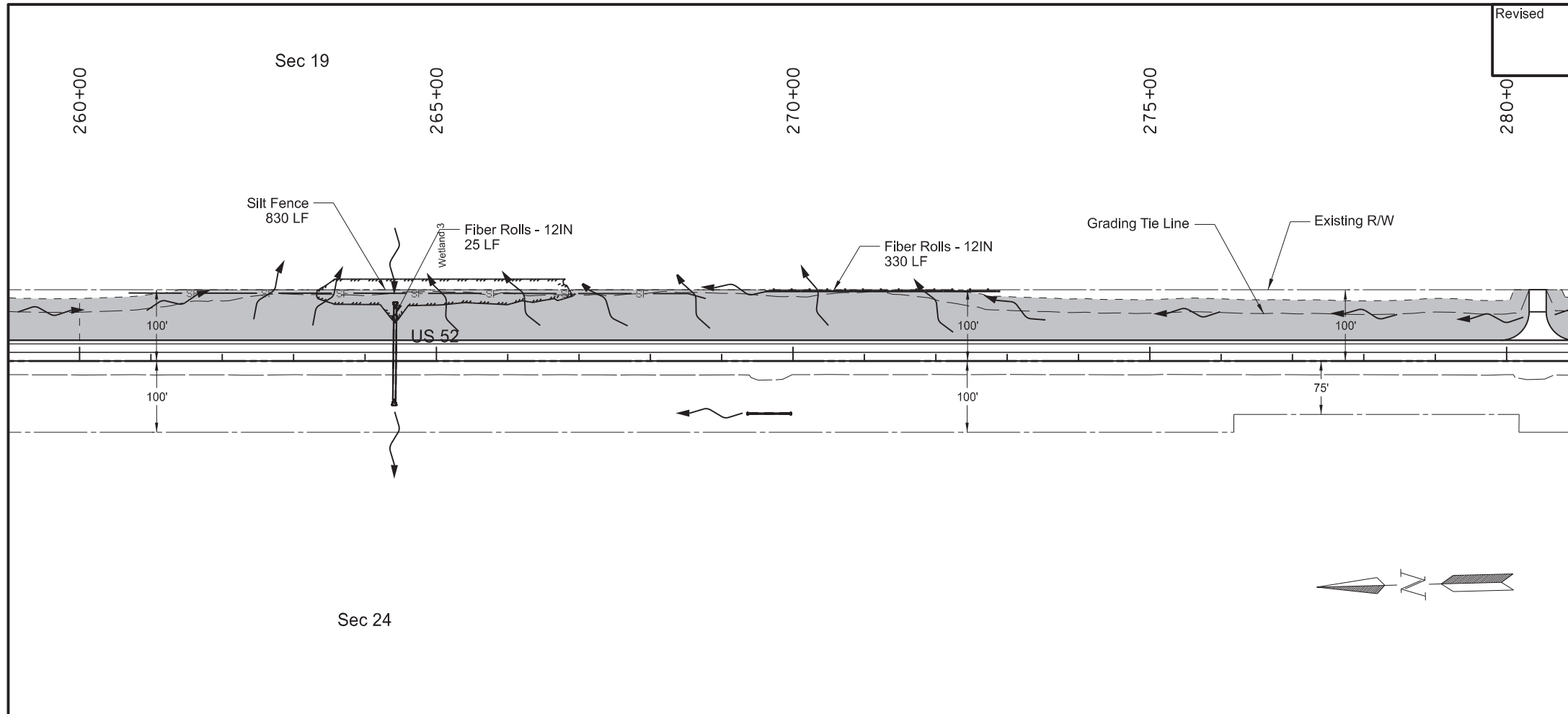

| SPEC | CODE | BID ITEM  | QTY  | UNIT |
|------|------|---|------|------|
| 251  | 2000 | TEMPORARY COVER CROP<br>Sta 260+00 to Sta 300+00 - Lt   | 5.78 | ACRE |
| 253  | 0061 | SOIL STABILIZATION<br>Sta 260+00 to Sta 300+00 - Lt   | 5.78 | ACRE |
| 260  | 0300 | SILT FENCE<br>Sta 260+67 to Sta 268+95 - Lt (Protecting Wetland)<br>Sta 288+02 to Sta 291+70 - Lt (Protecting Wetland)        | 830  | LF   |
| 260  | 0301 | REMOVE SILT FENCE<br>Sta 260+67 to Sta 268+95 - Lt (Protecting Wetland)<br>Sta 288+02 to Sta 291+70 - Lt (Protecting Wetland) | 370  | LF   |
| 261  | 0112 | FIBER ROLLS 12IN<br>5 Locations (Protecting Culvert Inlet)<br>Sta 269+68 to Sta 272+91 - Lt (Leaving R/W)                     | 125  | LF   |
| 261  | 0113 | REMOVE FIBER ROLLS 12IN<br>5 Locations (Protecting Culvert Inlet)<br>Sta 269+68 to Sta 272+91 - Lt (Leaving R/W)              | 330  | LF   |

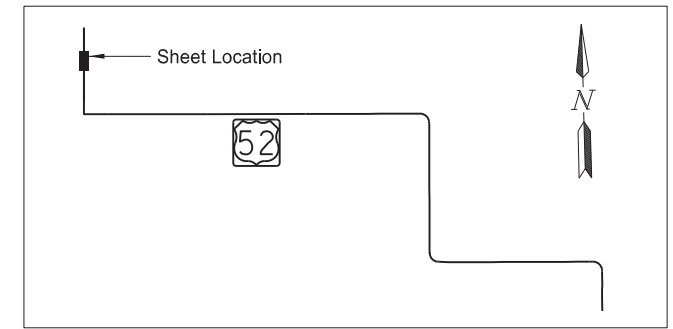
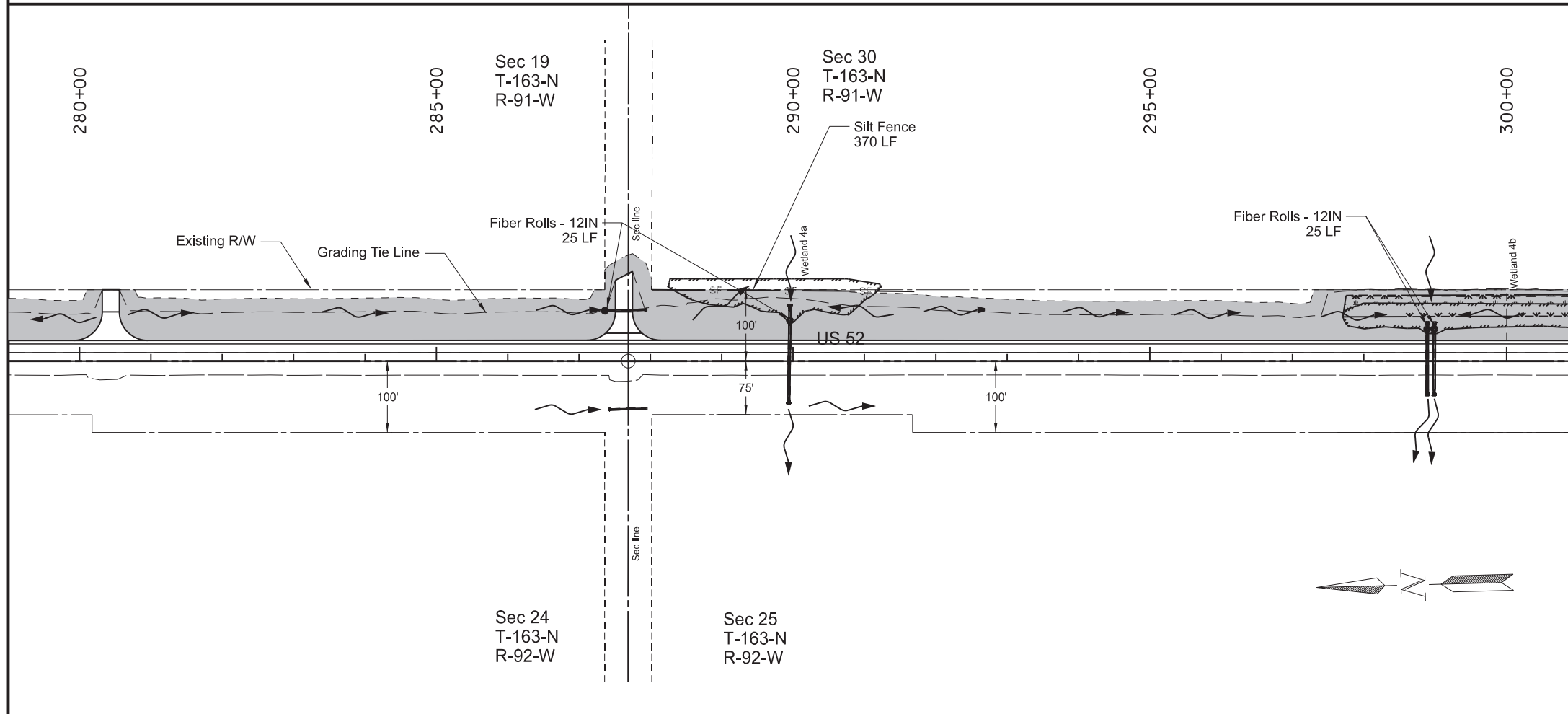

**LEGEND**

- SF Silt Fence
- Fiber Rolls - 12IN
- Temporary Cover Crop & Soil Stabilization



Temporary Erosion Control  
 Passing Lane #1  
 Sta 260+00 to Sta 300+00

|         |         |       |                   |             |           |
|---------|---------|-------|-------------------|-------------|-----------|
| Revised | 11/5/25 | STATE | PROJECT NO.       | SECTION NO. | SHEET NO. |
|         |         | ND    | HEN-7-052(034)000 | 76          | 3         |

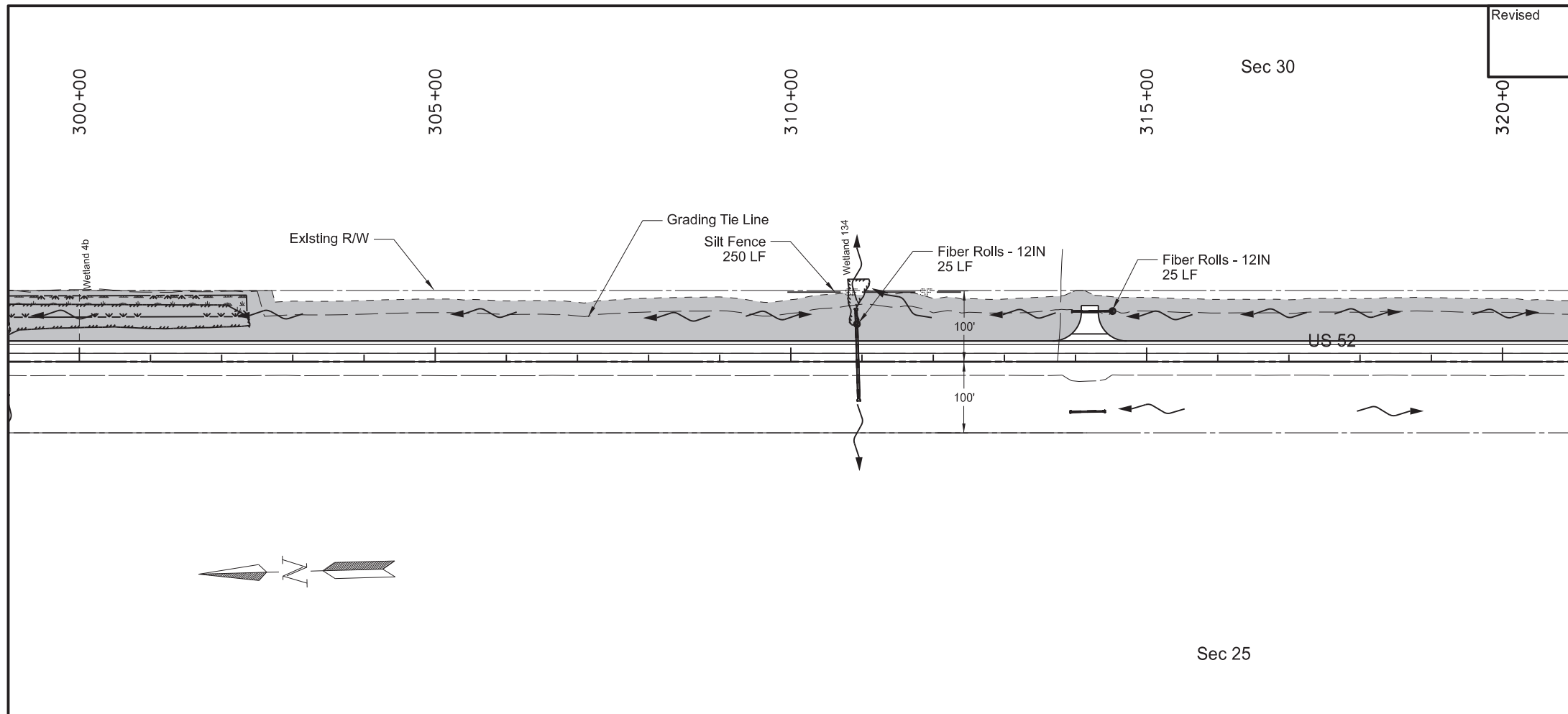

| SPEC | CODE | BID ITEM  | QTY         | UNIT     |
|------|------|---|-------------|----------|
| 251  | 2000 | TEMPORARY COVER CROP<br>Sta 300+00 to Sta 340+00 - Lt   | 5.60        | ACRE     |
| 253  | 0061 | SOIL STABILIZATION<br>Sta 300+00 to Sta 340+00 - Lt   | 5.60        | ACRE     |
| 260  | 0300 | SILT FENCE<br>Sta 309+95 to Sta 312+40 - Lt (Protecting Wetland)<br>Sta 322+66 to Sta 333+61 - Lt (Protecting Wetland)        | 250<br>1100 | LF<br>LF |
| 260  | 0301 | REMOVE SILT FENCE<br>Sta 309+95 to Sta 312+40 - Lt (Protecting Wetland)<br>Sta 322+66 to Sta 333+61 - Lt (Protecting Wetland) | 250<br>1100 | LF<br>LF |
| 261  | 0112 | FIBER ROLLS 12IN<br>2 Locations (Protecting Culvert Inlet)<br>Sta 336+90 - Lt (Ditch Check)                                   | 50<br>55    | LF<br>LF |
| 261  | 0113 | REMOVE FIBER ROLLS 12IN<br>2 Locations (Protecting Culvert Inlet)<br>Sta 336+90 - Lt (Ditch Check)                            | 50<br>55    | LF<br>LF |

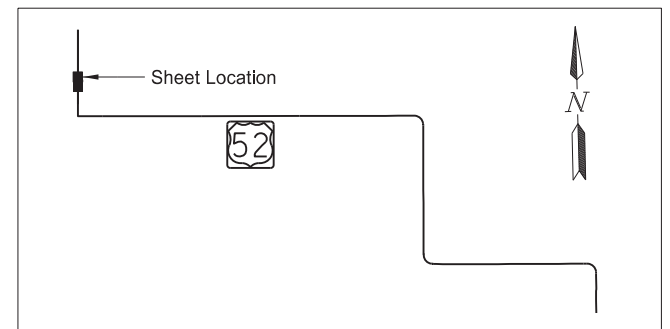
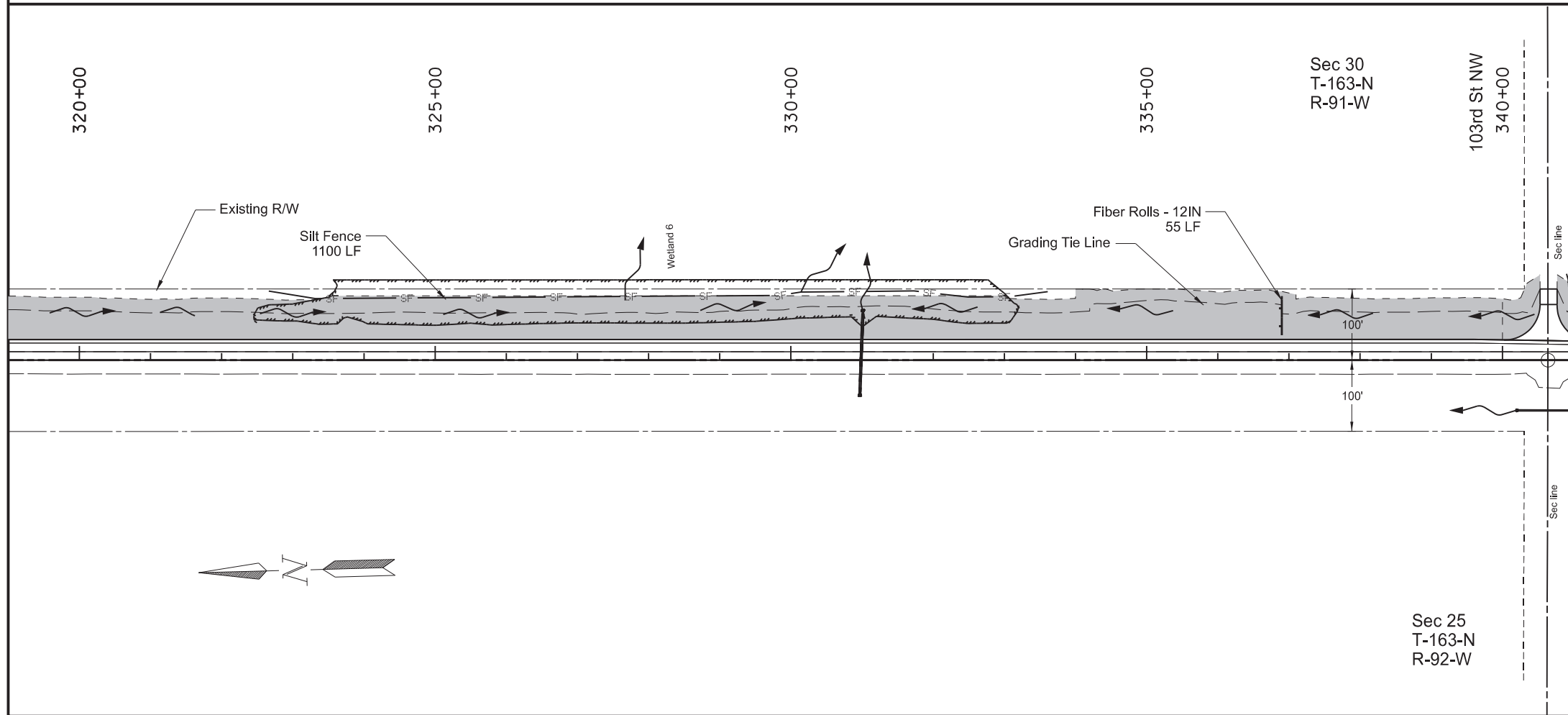

**LEGEND**

- SF Silt Fence
- Fiber Rolls - 12IN
- Temporary Cover Crop & Soil Stabilization



Temporary Erosion Control  
 Passing Lane #1  
 Sta 300+00 to Sta 340+00

|         |         |       |                   |             |           |
|---------|---------|-------|-------------------|-------------|-----------|
| Revised | 11/5/25 | STATE | PROJECT NO.       | SECTION NO. | SHEET NO. |
|         |         | ND    | HEN-7-052(034)000 | 76          | 4         |

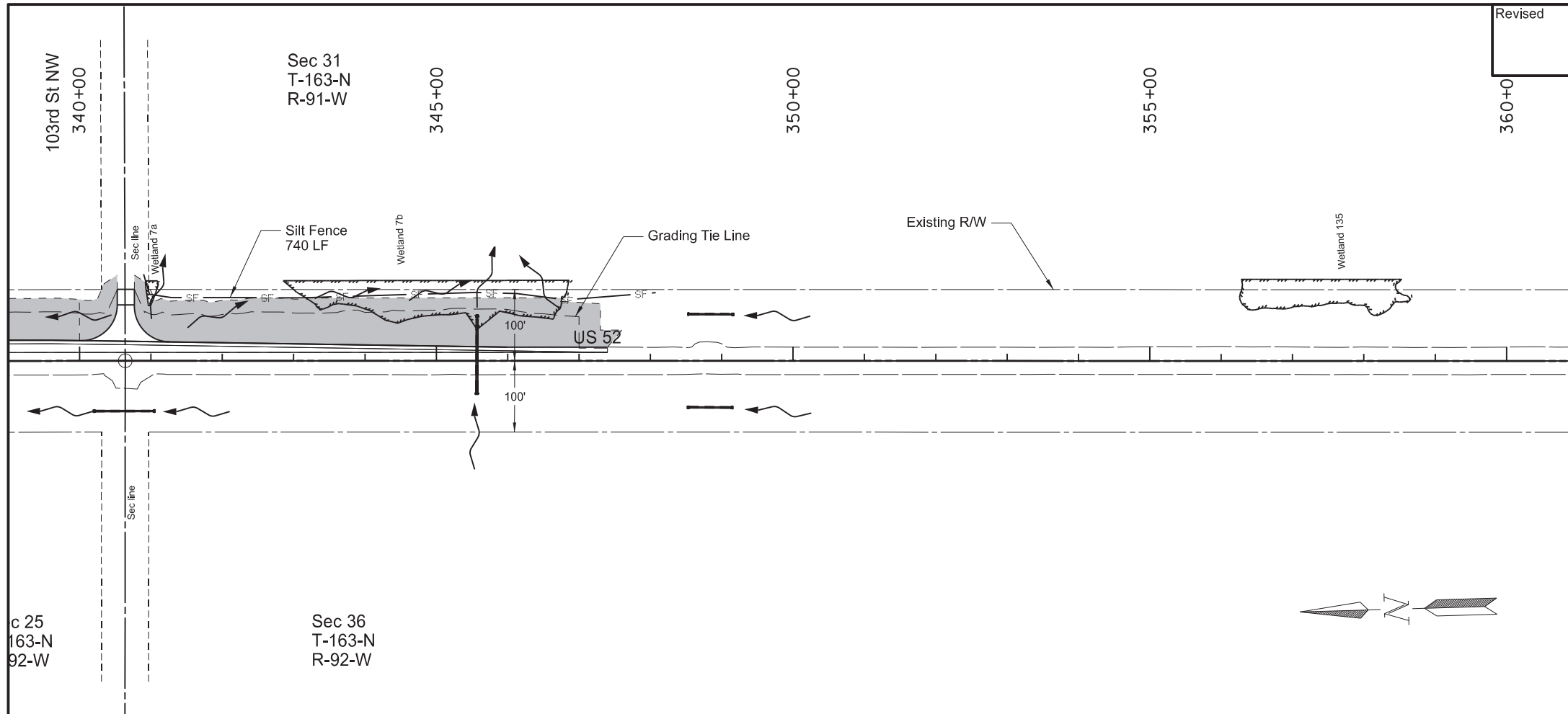

| SPEC | CODE | BID ITEM  | QTY  | UNIT |
|------|------|---|------|------|
| 251  | 2000 | TEMPORARY COVER CROP<br>Sta 340+00 to Sta 347+60 - Lt                   | 1.05 | ACRE |
| 253  | 0061 | SOIL STABILIZATION<br>Sta 340+00 to Sta 347+60 - Lt                     | 1.05 | ACRE |
| 260  | 0300 | SILT FENCE<br>Sta 340+89 to Sta 348+08 - Lt (Protecting Wetland)        | 740  | LF   |
| 260  | 0301 | REMOVE SILT FENCE<br>Sta 340+89 to Sta 348+08 - Lt (Protecting Wetland) | 740  | LF   |

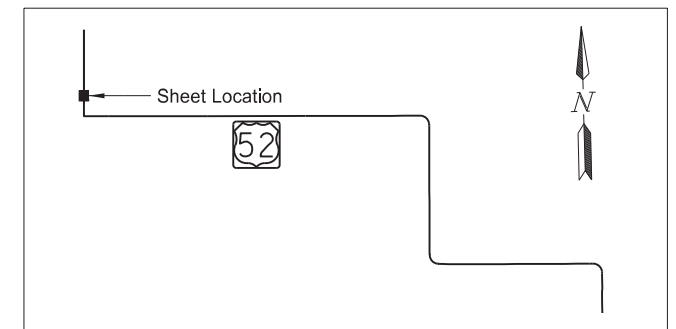

**LEGEND**

- SF Silt Fence
- Fiber Rolls - 12IN
- Temporary Cover Crop & Soil Stabilization



Temporary Erosion Control  
 Passing Lane #1  
 Sta 340+00 to Sta 360+00

|         |         |       |                   |             |           |
|---------|---------|-------|-------------------|-------------|-----------|
| Revised | 11/5/25 | STATE | PROJECT NO.       | SECTION NO. | SHEET NO. |
|         |         | ND    | HEN-7-052(034)000 | 76          | 5         |

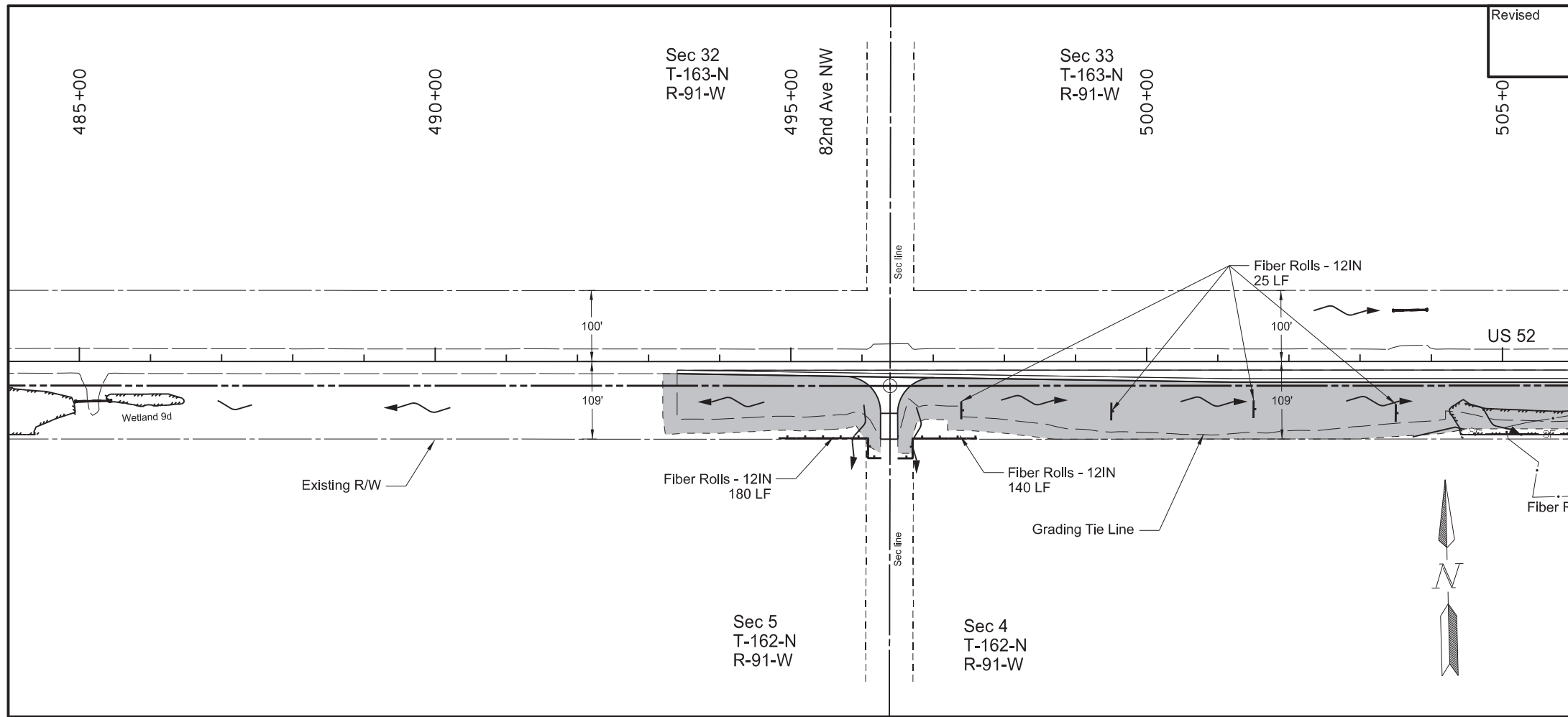

| SPEC | CODE | BID ITEM   | QTY  | UNIT |
|------|------|--|------|------|
| 251  | 2000 | TEMPORARY COVER CROP                               |      |      |
|      |      | Sta 493+20 to Sta 525+00 - Rt                      | 5.22 | ACRE |
| 253  | 0061 | SOIL STABILIZATION                                 |      |      |
|      |      | Sta 493+20 to Sta 525+00 - Rt                      | 5.22 | ACRE |
| 260  | 0300 | SILT FENCE   |      |      |
|      |      | Sta 503+73 to Sta 510+10 - Rt (Protecting Wetland) | 650  | LF   |
|      |      | Sta 514+51 to Sta 521+04 - Rt (Protecting Wetland) | 670  | LF   |
| 260  | 0301 | REMOVE SILT FENCE                                  |      |      |
|      |      | Sta 503+73 to Sta 510+10 - Rt (Protecting Wetland) | 650  | LF   |
|      |      | Sta 514+51 to Sta 521+04 - Rt (Protecting Wetland) | 670  | LF   |
| 261  | 0112 | FIBER ROLLS 12IN                                   |      |      |
|      |      | 4 Locations (Protecting Culvert Inlet)             | 100  | LF   |
|      |      | Sta 494+82 to Sta 496+27 - Rt (Leaving R/W)        | 180  | LF   |
|      |      | Sta 496+49 to Sta 497+62 - Rt (Leaving R/W)        | 140  | LF   |
|      |      | Sta 497+39 to Sta 503+50 - Rt (Ditch Checks)       | 100  | LF   |
|      |      | Sta 510+00 to Sta 512+60 - Rt (Ditch Checks)       | 50   | LF   |
|      |      | Sta 522+10 to Sta 523+70 - Rt (Ditch Checks)       | 50   | LF   |
| 261  | 0113 | REMOVE FIBER ROLLS 12IN                            |      |      |
|      |      | 4 Locations (Protecting Culvert Inlet)             | 100  | LF   |
|      |      | Sta 494+82 to Sta 496+27 - Rt (Leaving R/W)        | 180  | LF   |
|      |      | Sta 496+49 to Sta 497+62 - Rt (Leaving R/W)        | 140  | LF   |
|      |      | Sta 497+39 to Sta 503+50 - Rt (Ditch Checks)       | 100  | LF   |
|      |      | Sta 510+00 to Sta 512+60 - Rt (Ditch Checks)       | 50   | LF   |
|      |      | Sta 522+10 to Sta 523+70 - Rt (Ditch Checks)       | 50   | LF   |

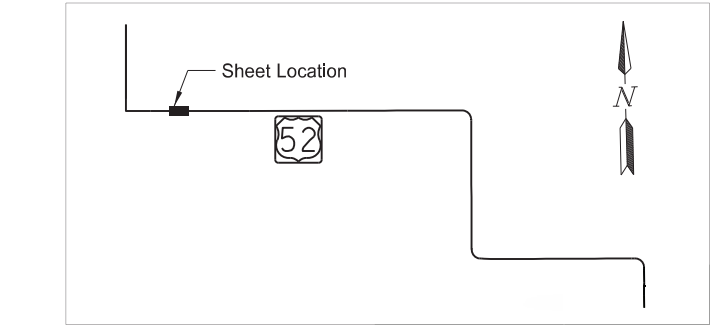
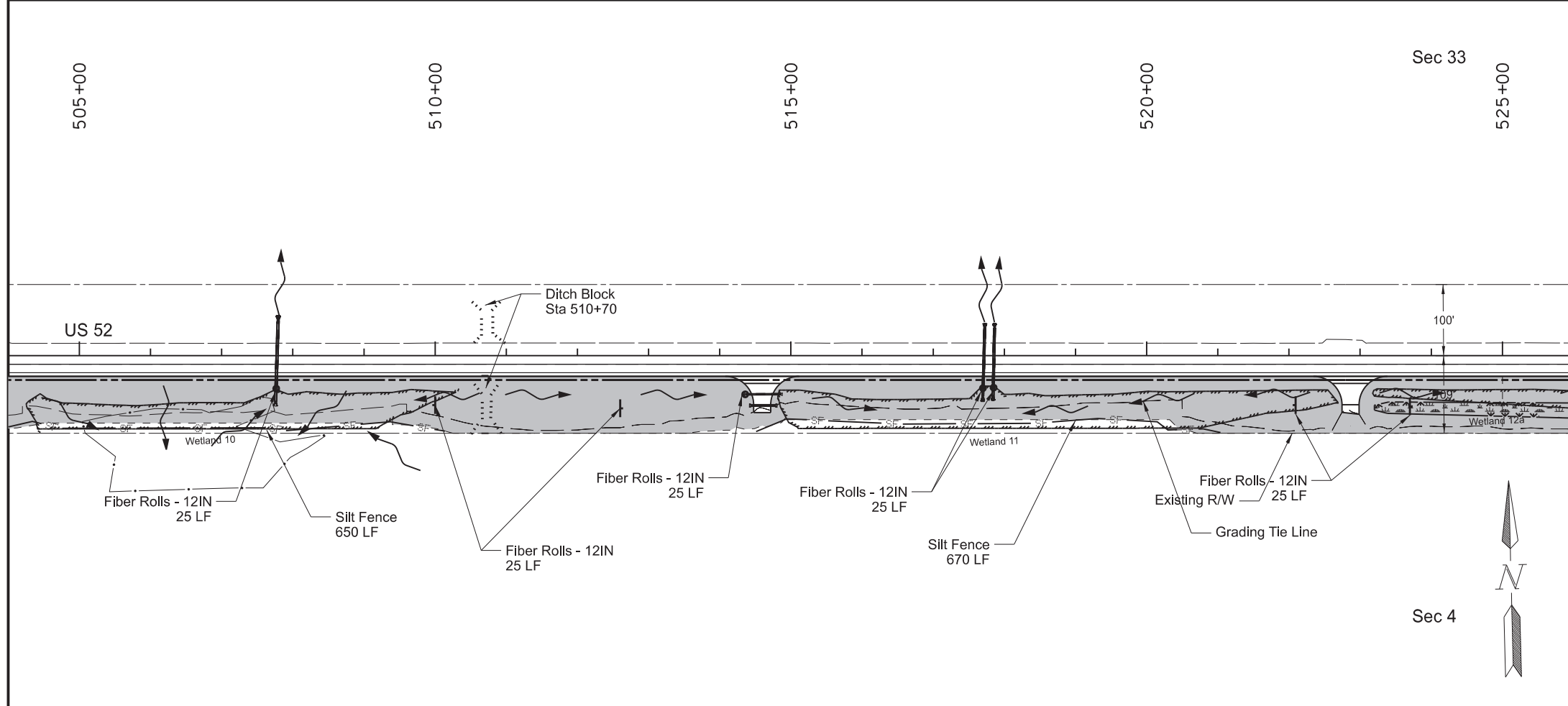

**LEGEND**

- SF Silt Fence
- Fiber Rolls - 12IN
- Temporary Cover Crop & Soil Stabilization



Temporary Erosion Control  
 Passing Lane #2  
 Sta 485+00 to Sta 525+00

|         |         |       |                   |             |           |
|---------|---------|-------|-------------------|-------------|-----------|
| Revised | 11/5/25 | STATE | PROJECT NO.       | SECTION NO. | SHEET NO. |
|         |         | ND    | HEN-7-052(034)000 | 76          | 6         |

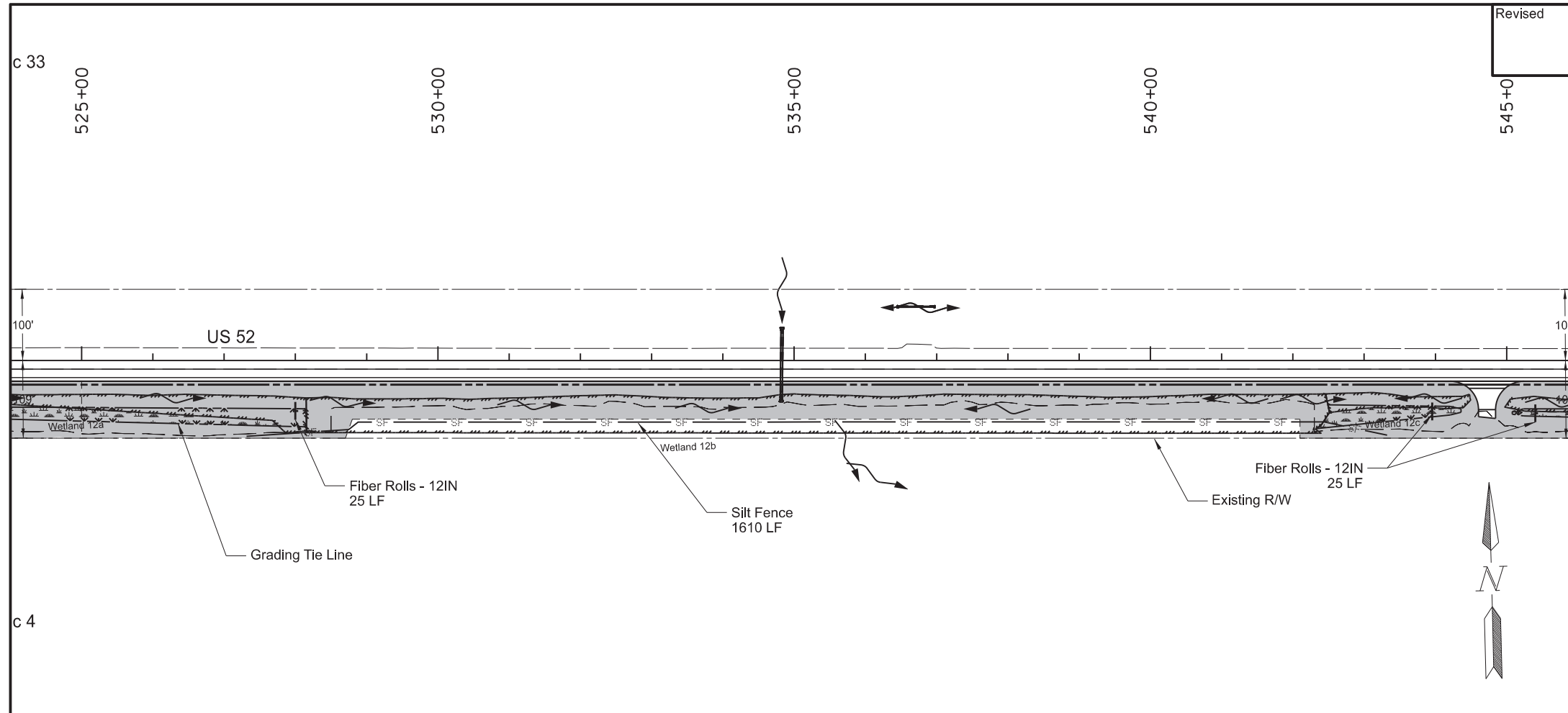

| SPEC | CODE | BID ITEM   | QTY  | UNIT |
|------|------|--|------|------|
| 251  | 2000 | TEMPORARY COVER CROP                               |      |      |
|      |      | Sta 525+00 to Sta 565+00 - Rt                      | 5.78 | ACRE |
| 253  | 0061 | SOIL STABILIZATION                                 |      |      |
|      |      | Sta 525+00 to Sta 565+00 - Rt                      | 5.78 | ACRE |
| 260  | 0300 | SILT FENCE   |      |      |
|      |      | Sta 525+00 to Sta 543+33 - Rt (Protecting Wetland) | 1610 | LF   |
|      |      | Sta 551+68 to Sta 563+47 - Rt (Leaving R/W)        | 1180 | LF   |
| 260  | 0301 | REMOVE SILT FENCE                                  |      |      |
|      |      | Sta 525+00 to Sta 543+33 - Rt (Protecting Wetland) | 1610 | LF   |
|      |      | Sta 551+68 to Sta 563+47 - Rt (Leaving R/W)        | 1180 | LF   |
| 261  | 0112 | FIBER ROLLS 12IN                                   |      |      |
|      |      | 2 Locations (Protecting Culvert Inlet)             | 50   | LF   |
|      |      | Sta 528+00 - Rt (Ditch Check)                      | 25   | LF   |
|      |      | Sta 543+95 to Sta 545+40 - Rt (Ditch Check)        | 50   | LF   |
| 261  | 0113 | REMOVE FIBER ROLLS 12IN                            |      |      |
|      |      | 2 Locations (Protecting Culvert Inlet)             | 50   | LF   |
|      |      | Sta 528+00 - Rt (Ditch Check)                      | 25   | LF   |
|      |      | Sta 543+95 to Sta 545+40 - Rt (Ditch Check)        | 50   | LF   |

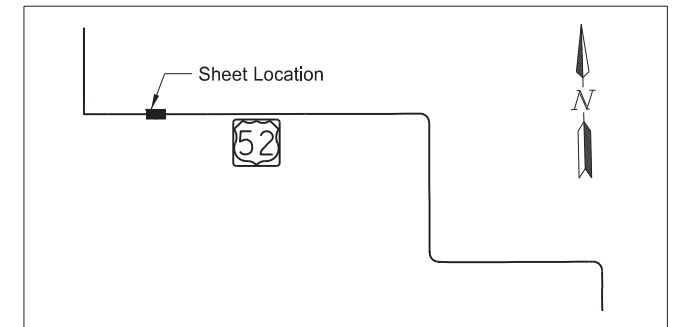
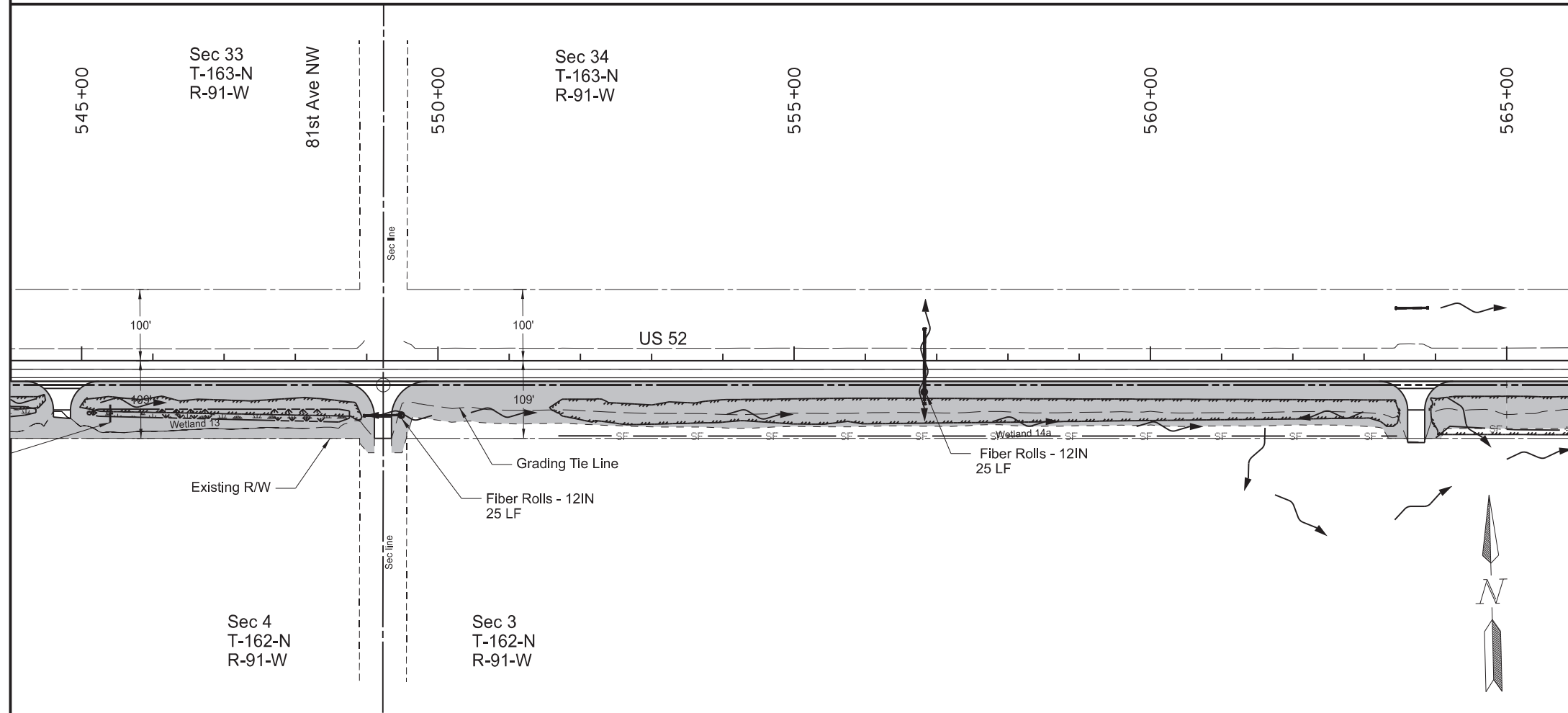

LEGEND

- SF Silt Fence
- Fiber Rolls - 12IN
- Temporary Cover Crop & Soil Stabilization



Temporary Erosion Control  
 Passing Lane #2  
 Sta 525+00 to Sta 565+00

|         |         |       |                   |             |           |
|---------|---------|-------|-------------------|-------------|-----------|
| Revised | 11/5/25 | STATE | PROJECT NO.       | SECTION NO. | SHEET NO. |
|         |         | ND    | HEN-7-052(034)000 | 76          | 7         |

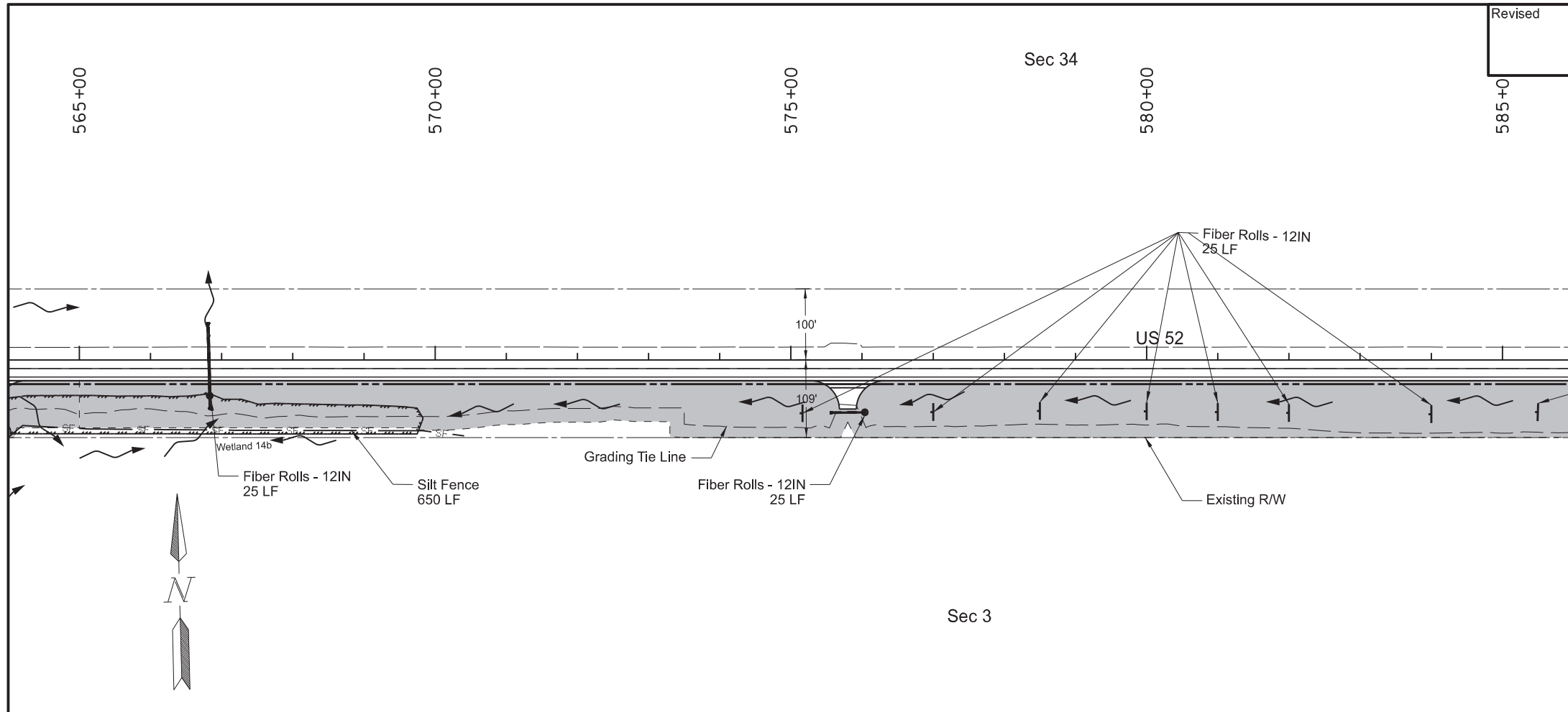

| SPEC | CODE | BID ITEM   | QTY  | UNIT |
|------|------|--|------|------|
| 251  | 2000 | TEMPORARY COVER CROP                               |      |      |
|      |      | Sta 565+00 to Sta 605+00 - Rt                      | 6.92 | ACRE |
| 253  | 0061 | SOIL STABILIZATION                                 |      |      |
|      |      | Sta 565+00 to Sta 605+00 - Rt                      | 6.92 | ACRE |
| 260  | 0300 | SILT FENCE   |      |      |
|      |      | Sta 564+00 to Sta 570+41 - Rt (Protecting Wetland) | 650  | LF   |
| 260  | 0301 | REMOVE SILT FENCE                                  |      |      |
|      |      | Sta 564+00 to Sta 570+41 - Rt (Protecting Wetland) | 650  | LF   |
| 261  | 0112 | FIBER ROLLS 12IN                                   |      |      |
|      |      | 3 Locations (Protecting Culvert Inlet)             | 75   | LF   |
|      |      | Sta 575+16 to Sta 601+44 - Rt (Ditch Checks)       | 325  | LF   |
| 261  | 0113 | REMOVE FIBER ROLLS 12IN                            |      |      |
|      |      | 3 Locations (Protecting Culvert Inlet)             | 75   | LF   |
|      |      | Sta 575+16 to Sta 601+44 - Rt (Ditch Checks)       | 325  | LF   |

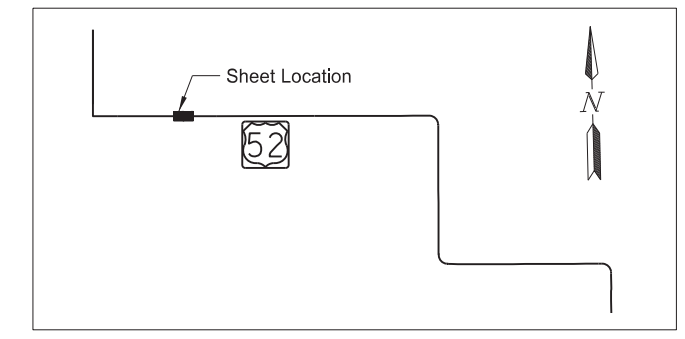
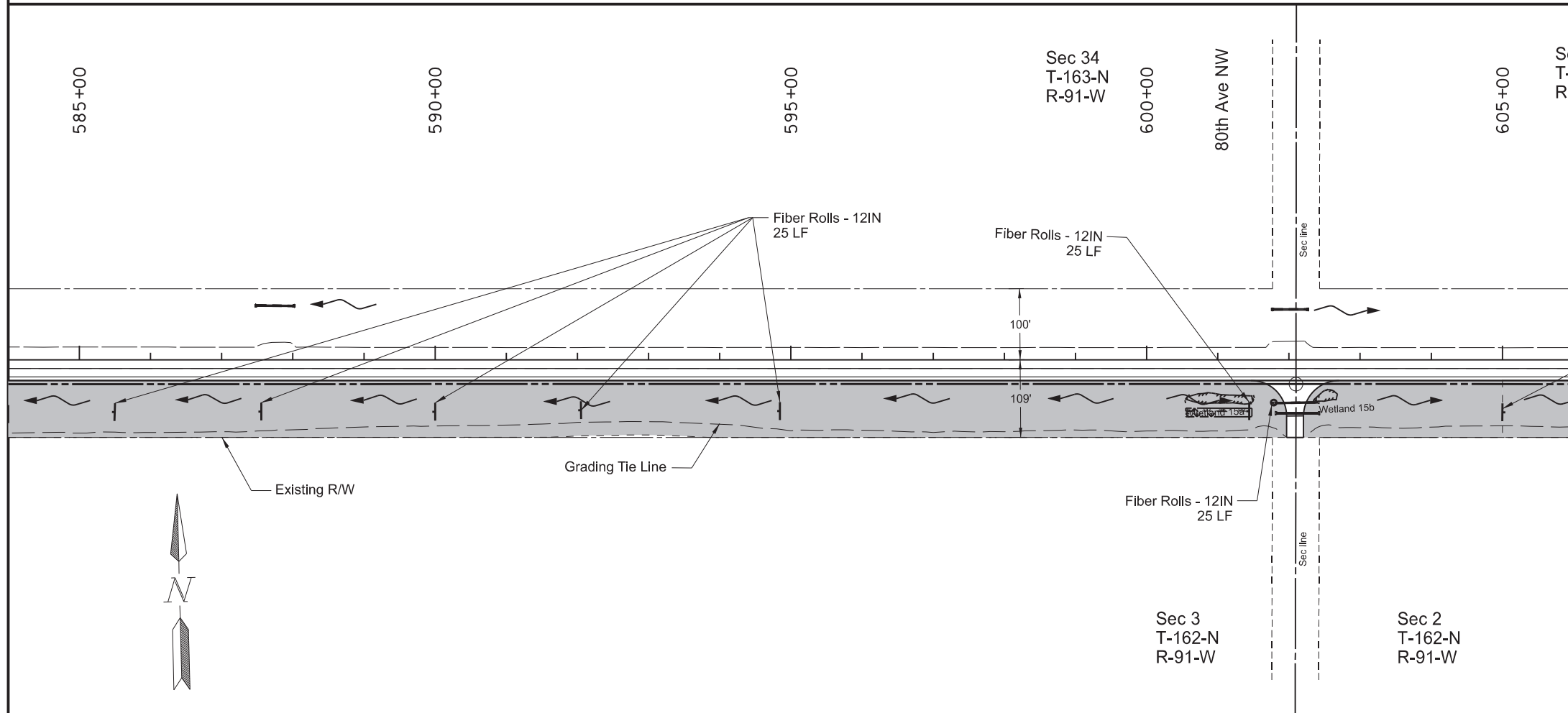

**LEGEND**

- SF Silt Fence
- Fiber Rolls - 12IN
- Temporary Cover Crop & Soil Stabilization



Temporary Erosion Control  
 Passing Lane #2  
 Sta 565+00 to Sta 605+00

|         |         |       |                   |             |           |
|---------|---------|-------|-------------------|-------------|-----------|
| Revised | 11/5/25 | STATE | PROJECT NO.       | SECTION NO. | SHEET NO. |
|         |         | ND    | HEN-7-052(034)000 | 76          | 8         |

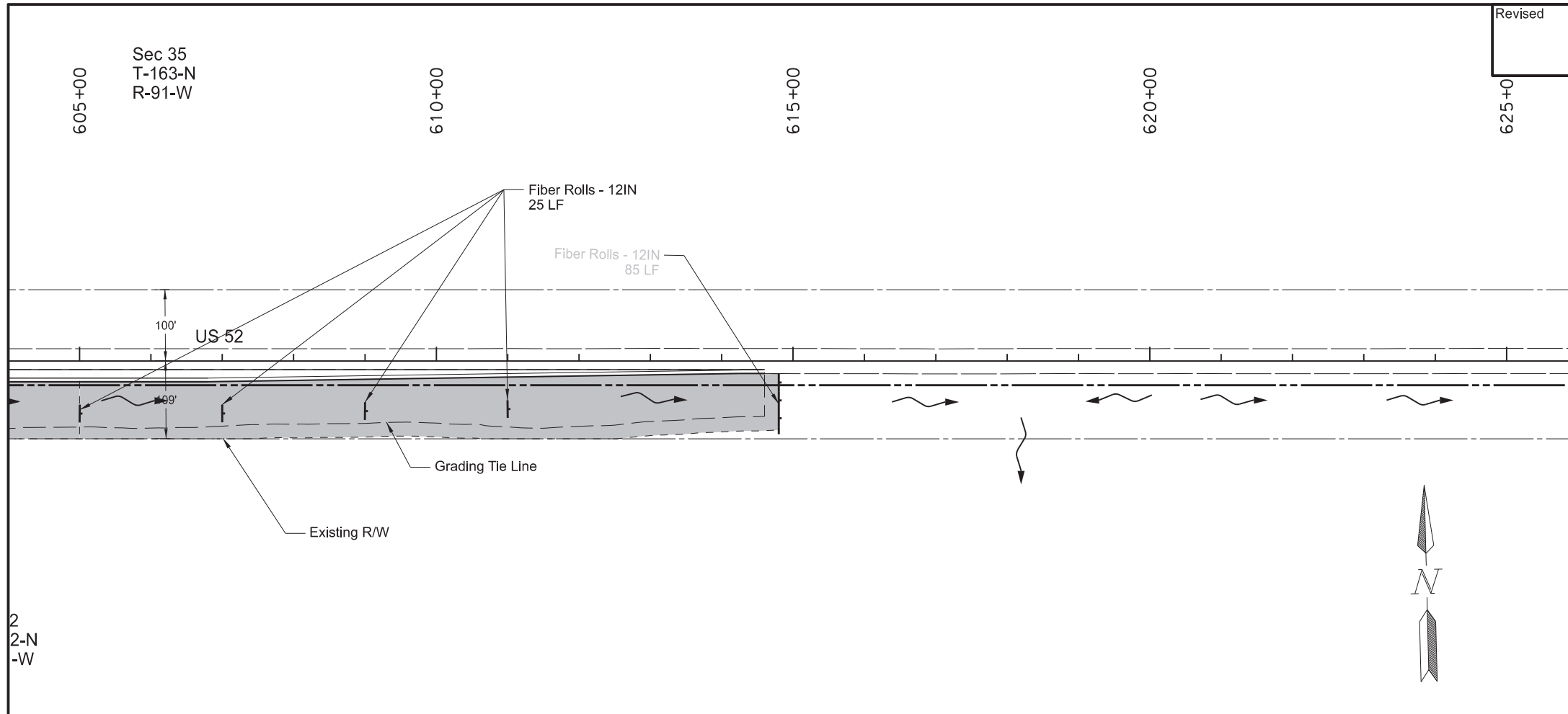

| SPEC | CODE | BID ITEM                                     | QTY  | UNIT |
|------|------|--|------|------|
| 251  | 2000 | TEMPORARY COVER CROP                         |      |      |
|      |      | Sta 605+00 to Sta 614+80 - Rt                | 1.88 | ACRE |
| 253  | 0061 | SOIL STABILIZATION                           |      |      |
|      |      | Sta 605+00 to Sta 614+80 - Rt                | 1.88 | ACRE |
| 261  | 0112 | FIBER ROLLS 12IN                             |      |      |
|      |      | Sta 605+00 to Sta 611+00 - Rt (Ditch Checks) | 100  | LF   |
|      |      | Sta 614+80 - Rt (Leaving Project Limits)     | 85   | LF   |
| 261  | 0113 | REMOVE FIBER ROLLS 12IN                      |      |      |
|      |      | Sta 605+00 to Sta 611+00 - Rt (Ditch Checks) | 100  | LF   |
|      |      | Sta 614+80 - Rt (Leaving Project Limits)     | 85   | LF   |

2  
2-N  
-W

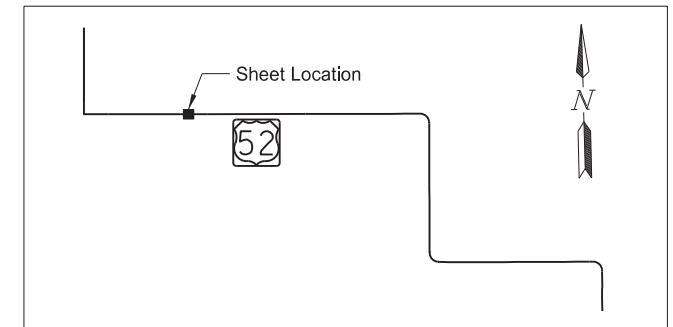

LEGEND

- SF Silt Fence
- Fiber Rolls - 12IN
- Temporary Cover Crop & Soil Stabilization



Temporary Erosion Control  
 Passing Lane #2  
 Sta 605+00 to Sta 625+00

|         |         |       |                   |             |           |
|---------|---------|-------|-------------------|-------------|-----------|
| Revised | 11/5/25 | STATE | PROJECT NO.       | SECTION NO. | SHEET NO. |
|         |         | ND    | HEN-7-052(034)000 | 76          | 9         |

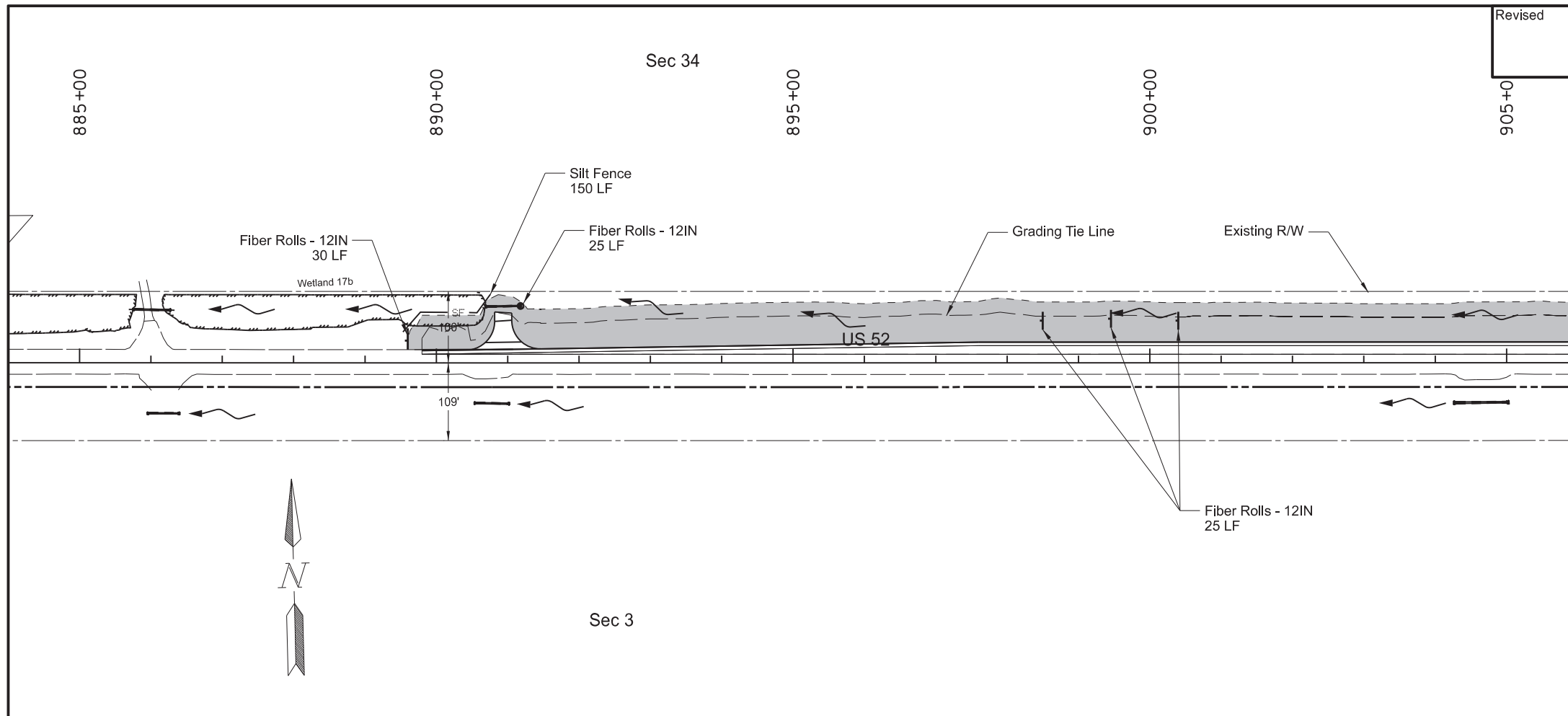

| SPEC | CODE | BID ITEM   | QTY            | UNIT           |
|------|------|--|----------------|----------------|
| 251  | 2000 | TEMPORARY COVER CROP<br>Sta 889+60 to Sta 925+00 - Lt  | 4.72           | ACRE           |
| 253  | 0061 | SOIL STABILIZATION<br>Sta 889+60 to Sta 925+00 - Lt  | 4.72           | ACRE           |
| 260  | 0300 | SILT FENCE<br>Sta 889+53 to Sta 890+76 - Lt (Protecting Wetland)   | 150            | LF             |
| 260  | 0301 | REMOVE SILT FENCE<br>Sta 889+53 to Sta 890+76 - Lt (Protecting Wetland)  | 150            | LF             |
| 261  | 0112 | FIBER ROLLS 12IN<br>2 Locations (Protecting Culvert Inlet)<br>Sta 889+60 (Leaving Project Limits)<br>Sta 898+50 to Sta 900+40 - Lt (Ditch Checks)        | 50<br>30<br>75 | LF<br>LF<br>LF |
| 261  | 0113 | REMOVE FIBER ROLLS 12IN<br>2 Locations (Protecting Culvert Inlet)<br>Sta 889+60 (Leaving Project Limits)<br>Sta 898+50 to Sta 900+40 - Lt (Ditch Checks) | 50<br>30<br>75 | LF<br>LF<br>LF |

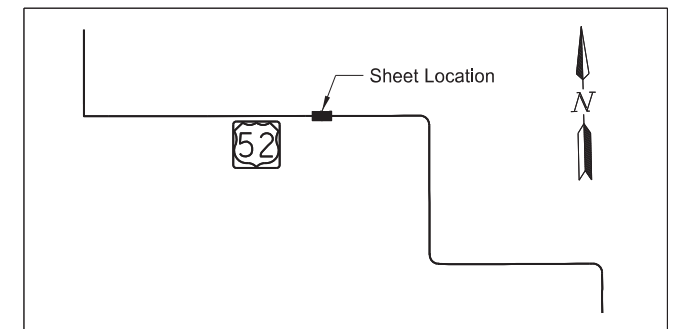
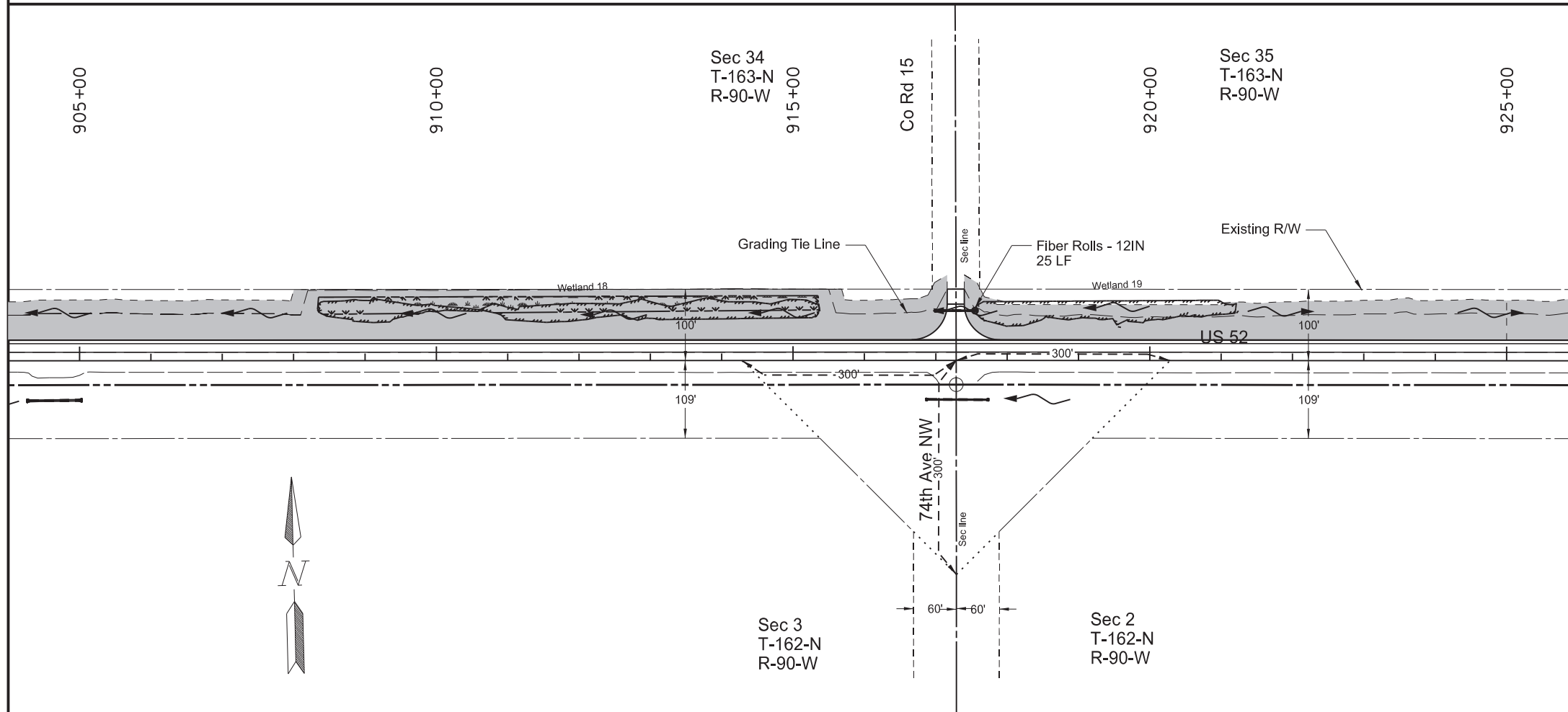

LEGEND

- SF Silt Fence
- Fiber Rolls - 12IN
- Temporary Cover Crop & Soil Stabilization



Temporary Erosion Control  
 Passing Lane #3  
 Sta 885+00 to Sta 925+00

|         |         |       |                   |             |           |
|---------|---------|-------|-------------------|-------------|-----------|
| Revised | 11/5/25 | STATE | PROJECT NO.       | SECTION NO. | SHEET NO. |
|         |         | ND    | HEN-7-052(034)000 | 76          | 10        |

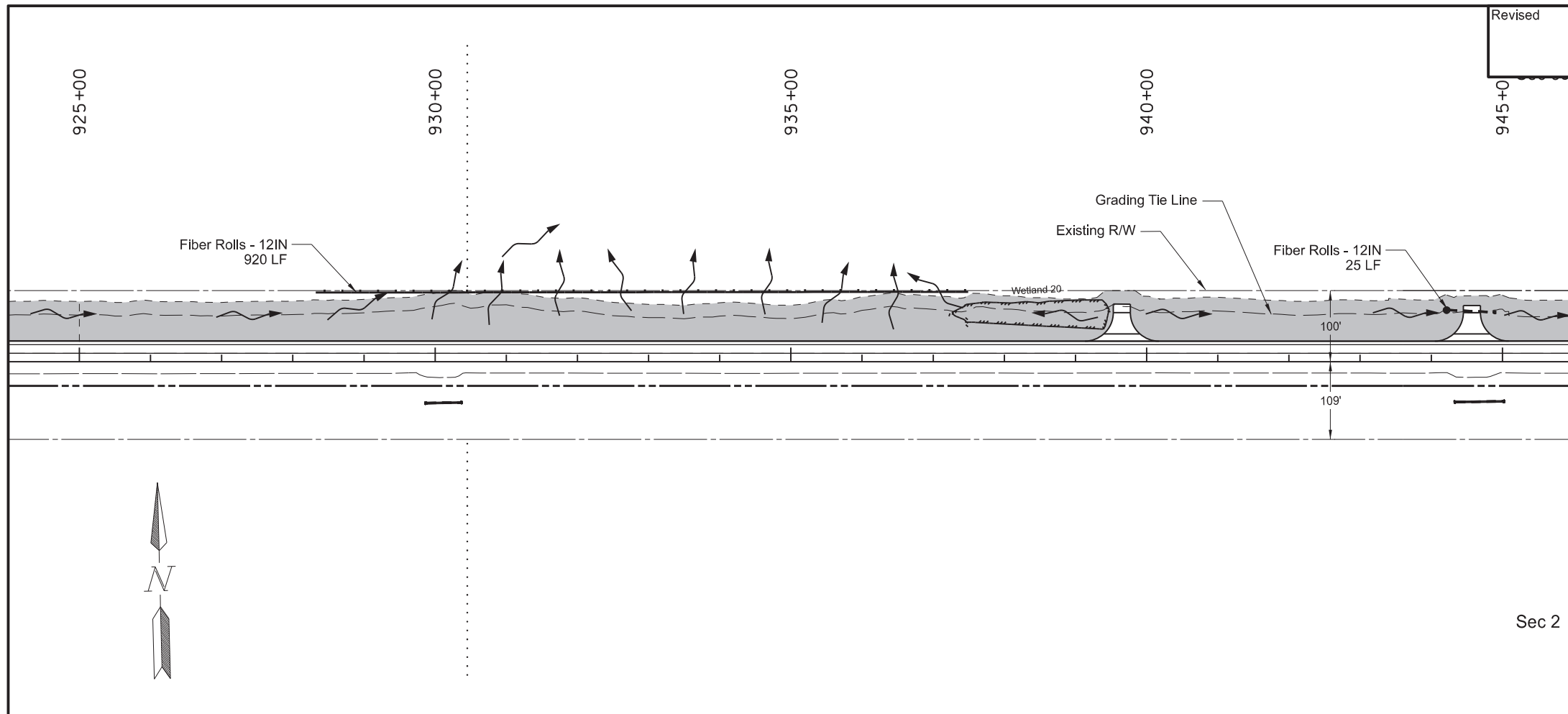

| SPEC | CODE | BID ITEM   | QTY  | UNIT |
|------|------|--|------|------|
| 251  | 2000 | TEMPORARY COVER CROP<br>Sta 925+00 to Sta 965+00 - Lt                      | 5.74 | ACRE |
| 253  | 0061 | SOIL STABILIZATION<br>Sta 925+00 to Sta 965+00 - Lt                        | 5.74 | ACRE |
| 260  | 0300 | SILT FENCE<br>Sta 958+21 to Sta 959+61 - Lt (Leaving R/W)                  | 140  | LF   |
| 260  | 0301 | REMOVE SILT FENCE<br>Sta 958+21 to Sta 959+61 - Lt (Leaving R/W)           | 140  | LF   |
| 261  | 0112 | FIBER ROLLS 12IN<br>1 Location (Protecting Culvert Inlet)                  | 25   | LF   |
|      |      | Sta 928+32 to 937+50 - Lt (Leaving R/W)                                    | 920  | LF   |
|      |      | Sta 949+95 to Sta 958+21 - Lt (Leaving R/W)                                | 830  | LF   |
|      |      | Sta 958+14 to Sta 958+43 - Lt (Culvert Outflow)                            | 40   | LF   |
|      |      | Sta 958+60 to Sta 958+91 - Lt (Culvert Outflow)                            | 40   | LF   |
|      |      | Sta 959+61 to Sta 965+00 - Lt (Leaving R/W)                                | 540  | LF   |
| 261  | 0113 | REMOVE FIBER ROLLS 12IN<br>1 Location (Protecting Culvert Inlet)           | 25   | LF   |
|      |      | Sta 928+32 to 937+50 - Lt (Leaving R/W)                                    | 920  | LF   |
|      |      | Sta 949+95 to Sta 958+21 - Lt (Leaving R/W)                                | 830  | LF   |
|      |      | Sta 958+14 to Sta 958+43 - Lt (Culvert Outflow)                            | 40   | LF   |
|      |      | Sta 958+60 to Sta 958+91 - Lt (Culvert Outflow)                            | 40   | LF   |
|      |      | Sta 959+61 to Sta 965+00 - Lt (Leaving R/W)                                | 540  | LF   |
| 900  | 1000 | TEMPORARY STREAM DIVERSION<br>Str. #52-018.155 RCB Extension<br>Sta 958+50 | 1    | EA   |

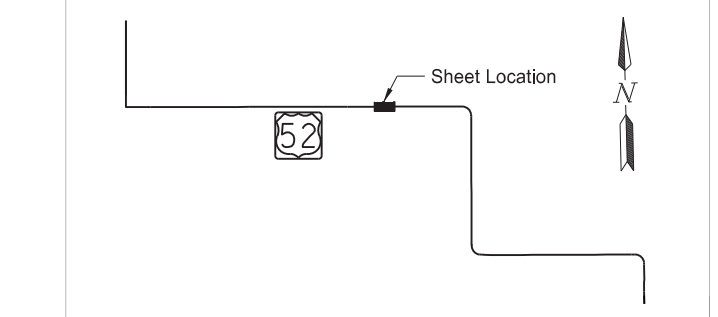
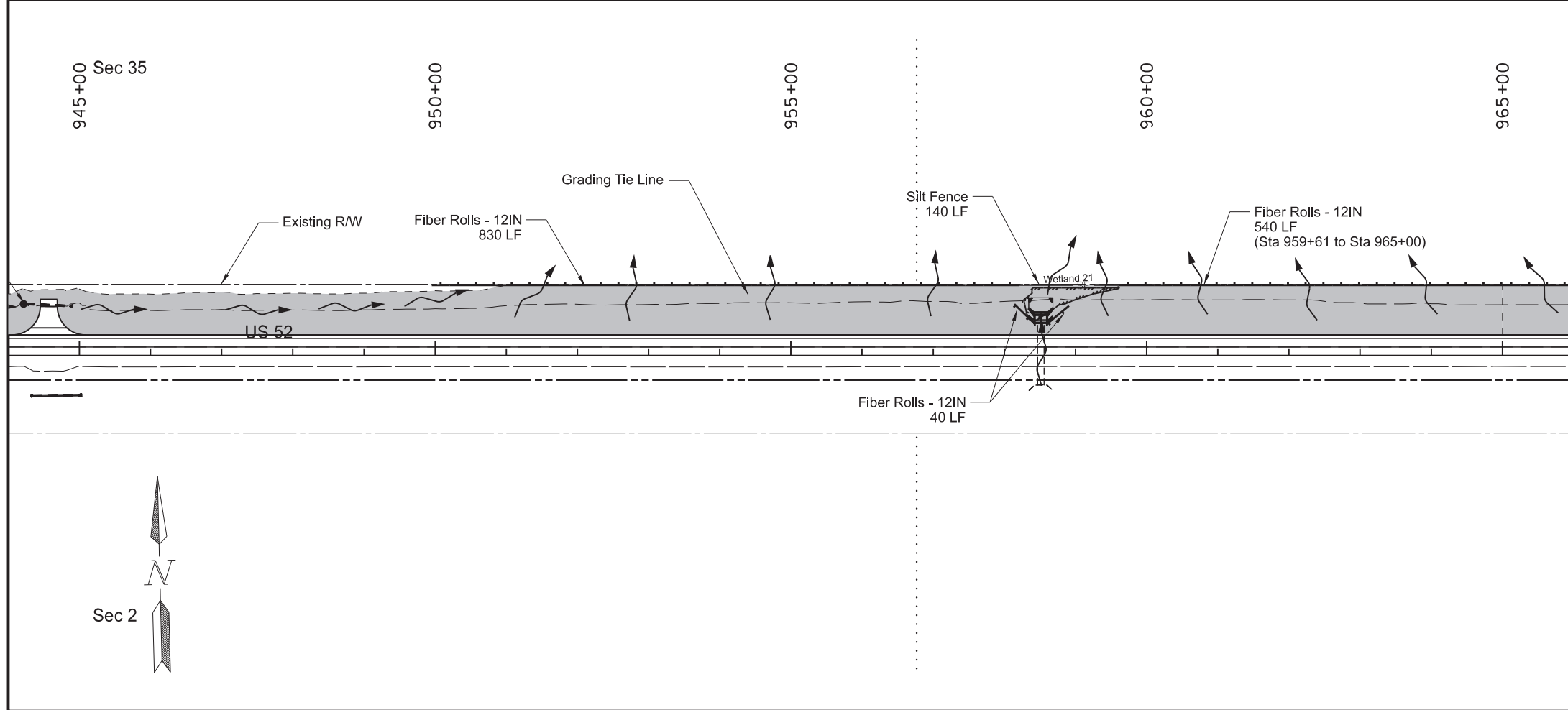

**LEGEND**

- SF Silt Fence
- Fiber Rolls - 12IN
- Temporary Cover Crop & Soil Stabilization



Temporary Erosion Control  
 Passing Lane #3  
 Sta 925+00 to Sta 965+00

|         |         |       |                   |             |           |
|---------|---------|-------|-------------------|-------------|-----------|
| Revised | 11/5/25 | STATE | PROJECT NO.       | SECTION NO. | SHEET NO. |
|         |         | ND    | HEN-7-052(034)000 | 76          | 11        |

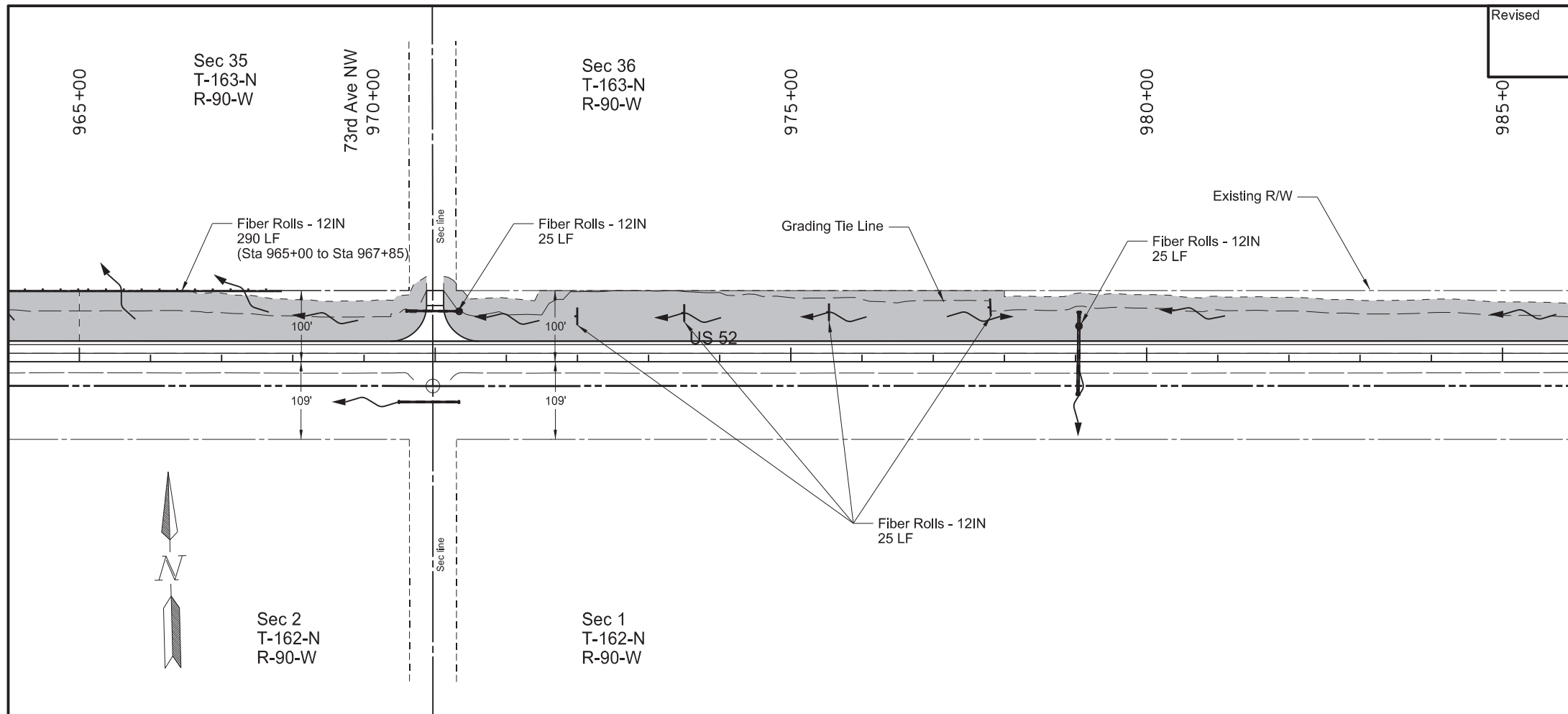

| SPEC | CODE | BID ITEM                                     | QTY  | UNIT |
|------|------|--|------|------|
| 251  | 2000 | TEMPORARY COVER CROP                         |      |      |
|      |      | Sta 956+00 to Sta 1005+00 - Lt               | 5.28 | ACRE |
| 253  | 0061 | SOIL STABILIZATION                           |      |      |
|      |      | Sta 956+00 to Sta 1005+00 - Lt               | 5.28 | ACRE |
| 261  | 0112 | FIBER ROLLS 12IN                             |      |      |
|      |      | 3 Locations (Protecting Culvert Inlet)       | 75   | LF   |
|      |      | Sta 965+00 to 967+85 - Lt (Leaving R/W)      | 290  | LF   |
|      |      | Sta 972+00 to Sta 977+80 - Lt (Ditch Checks) | 100  | LF   |
| 261  | 0113 | REMOVE FIBER ROLLS 12IN                      |      |      |
|      |      | 3 Locations (Protecting Culvert Inlet)       | 75   | LF   |
|      |      | Sta 965+00 to 967+85 - Lt (Leaving R/W)      | 290  | LF   |
|      |      | Sta 972+00 to Sta 977+80 - Lt (Ditch Checks) | 100  | LF   |

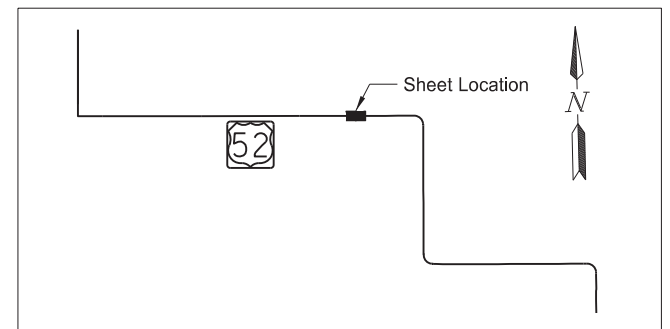
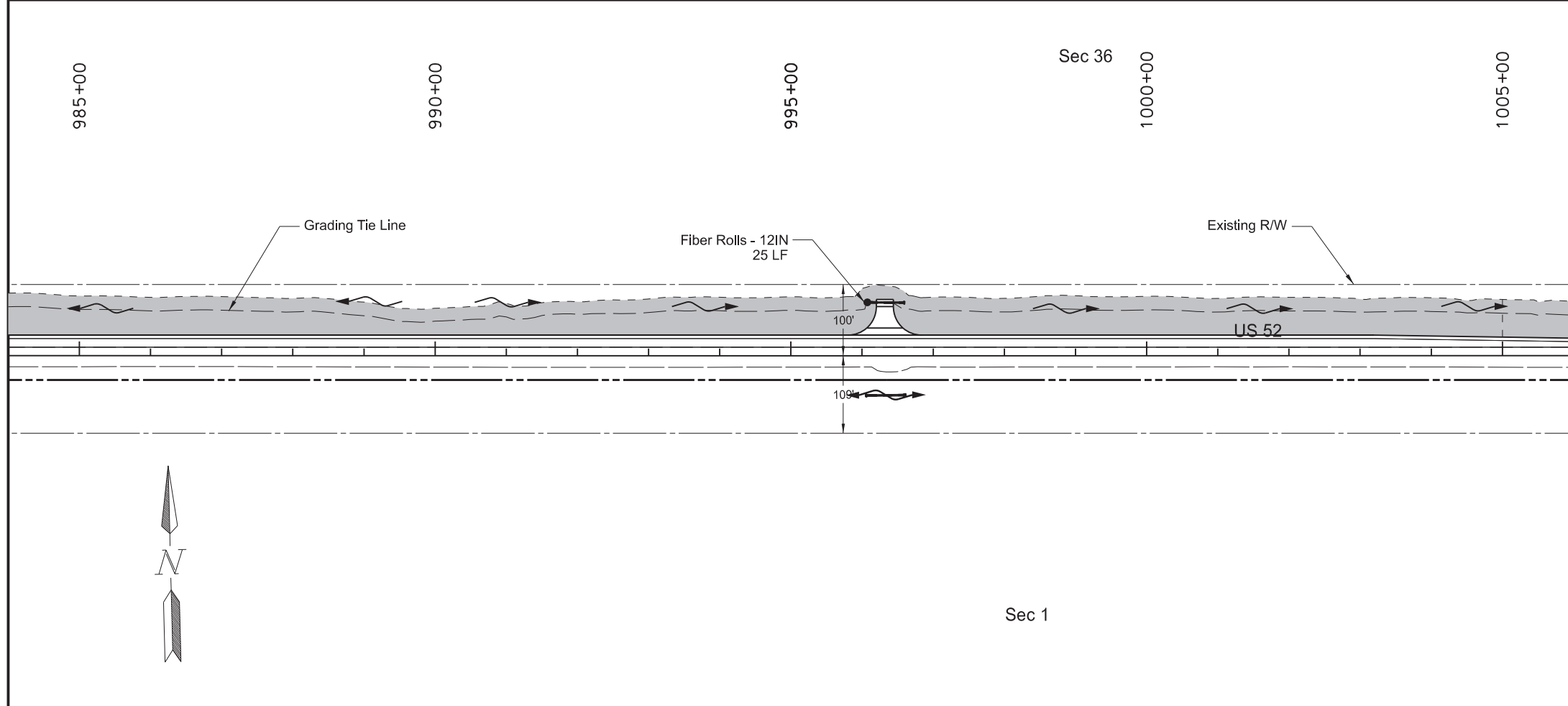

**LEGEND**

- SF Silt Fence
- Fiber Rolls - 12IN
- Temporary Cover Crop & Soil Stabilization



Temporary Erosion Control  
 Passing Lane #3  
 Sta 965+00 to Sta 1005+00

|         |         |       |                   |             |           |
|---------|---------|-------|-------------------|-------------|-----------|
| Revised | 11/5/25 | STATE | PROJECT NO.       | SECTION NO. | SHEET NO. |
|         |         | ND    | HEN-7-052(034)000 | 76          | 12        |

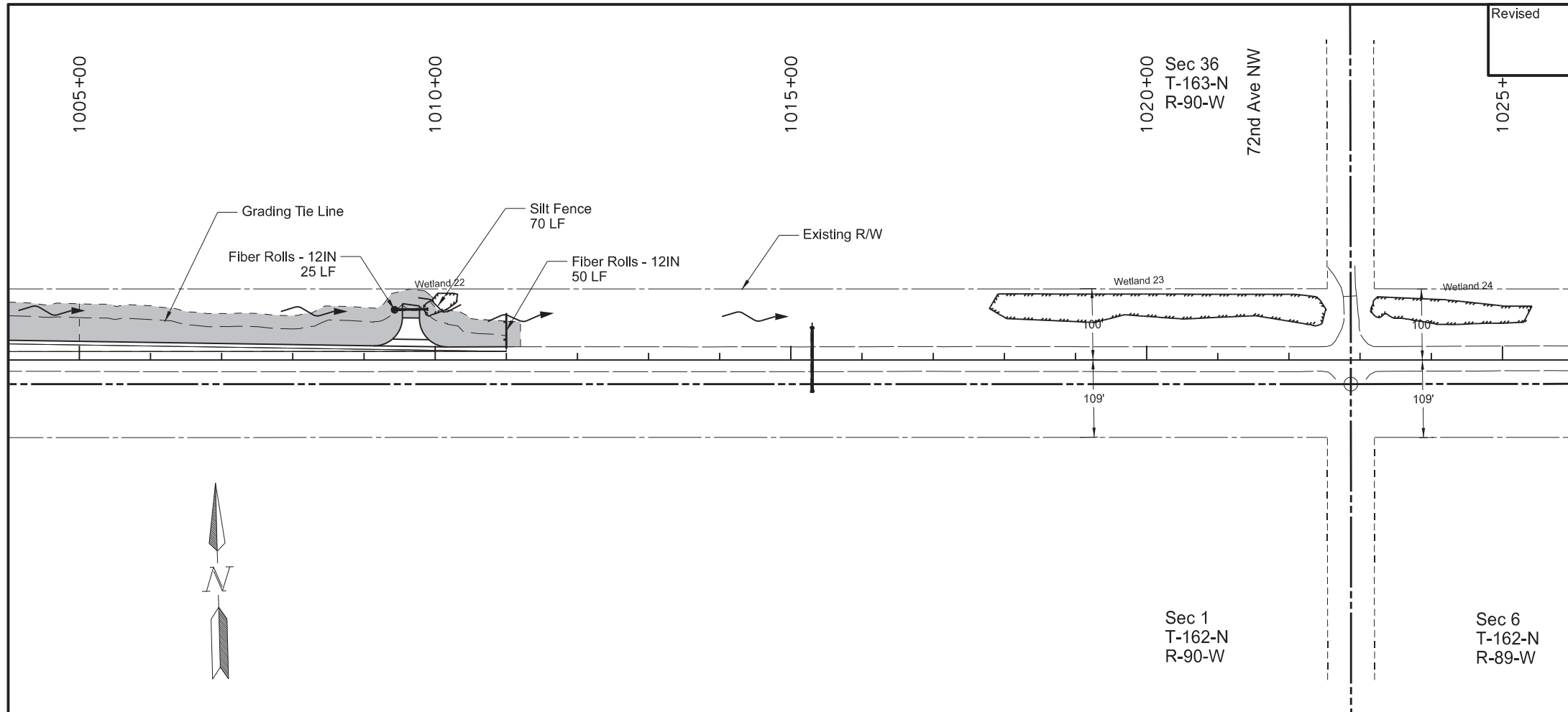

| SPEC | CODE | BID ITEM   | QTY  | UNIT |
|------|------|--|------|------|
| 251  | 2000 | TEMPORARY COVER CROP                                 |      |      |
|      |      | Sta 1005+00 to Sta 1011+20 - Lt                      | 0.68 | ACRE |
| 253  | 0061 | SOIL STABILIZATION                                   |      |      |
|      |      | Sta 1005+00 to Sta 1011+20 - Lt                      | 0.68 | ACRE |
| 260  | 0300 | SILT FENCE   |      |      |
|      |      | Sta 1009+78 to Sta 1010+69 - Lt (Protecting Wetland) | 70   | LF   |
| 260  | 0301 | REMOVE SILT FENCE                                    |      |      |
|      |      | Sta 1009+78 to Sta 1010+69 - Lt (Protecting Wetland) | 70   | LF   |
| 261  | 0112 | FIBER ROLLS 12IN                                     |      |      |
|      |      | 1 Location (Protecting Culvert Inlet)                | 25   | LF   |
|      |      | Sta 1020+00 - Lt (Leaving Project Limits)            | 50   | LF   |
| 261  | 0113 | REMOVE FIBER ROLLS 12IN                              |      |      |
|      |      | 1 Location (Protecting Culvert Inlet)                | 25   | LF   |
|      |      | Sta 1020+00 - Lt (Leaving Project Limits)            | 50   | LF   |

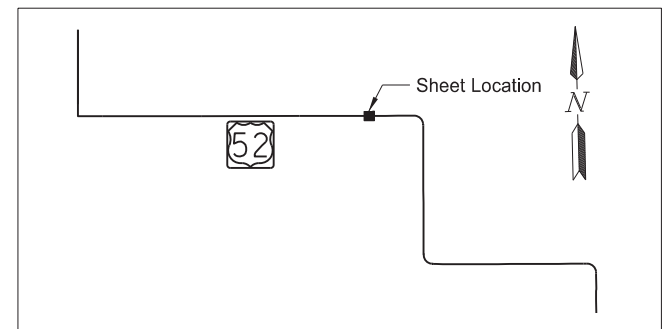

- LEGEND**
- SF Silt Fence
  - Fiber Rolls - 12IN
  - Temporary Cover Crop & Soil Stabilization

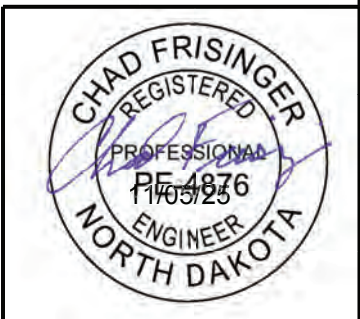

Temporary Erosion Control  
 Passing Lane #3  
 Sta 1005+00 to Sta 1025+00

|         |         |       |                   |             |           |
|---------|---------|-------|-------------------|-------------|-----------|
| Revised | 11/5/25 | STATE | PROJECT NO.       | SECTION NO. | SHEET NO. |
|         |         | ND    | HEN-7-052(034)000 | 76          | 13        |

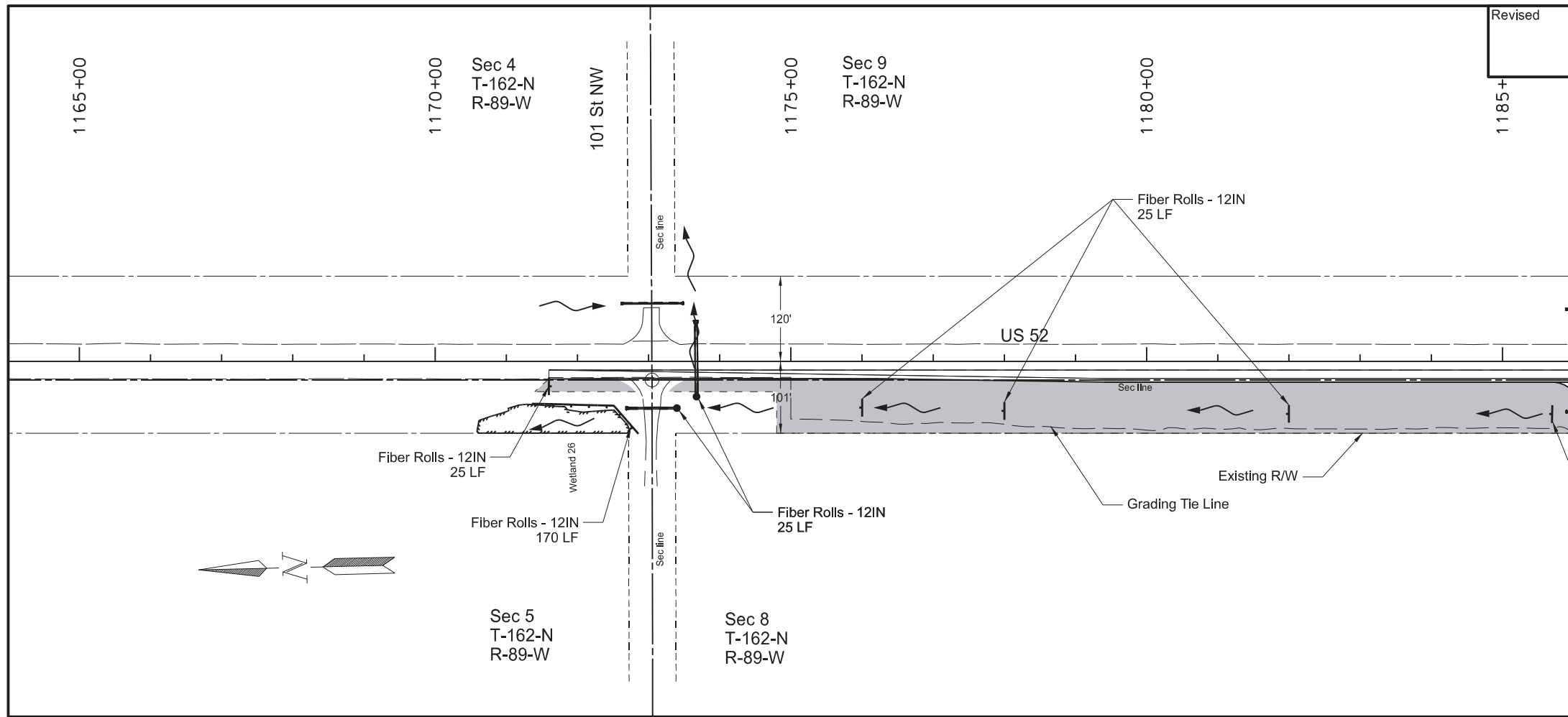

| SPEC | CODE | BID ITEM  | QTY  | UNIT |
|------|------|---|------|------|
| 251  | 2000 | TEMPORARY COVER CROP                            |      |      |
|      |      | Sta 1171+40 to Sta 1205+00 - Rt                 | 4.81 | ACRE |
| 253  | 0061 | SOIL STABILIZATION                              |      |      |
|      |      | Sta 1171+40 to Sta 1205+00 - Rt                 | 4.81 | ACRE |
| 261  | 0112 | FIBER ROLLS 12IN                                |      |      |
|      |      | 5 Locations (Protecting Culvert Inlet)          | 125  | LF   |
|      |      | Sta 1171+36 to Sta 1172+86 (Protecting Wetland) | 170  | LF   |
|      |      | Sta 1171+40 - Rt (Leaving R/W)                  | 25   | LF   |
|      |      | Sta 1176+00 to Sta 1185+70 - Rt (Ditch Checks)  | 100  | LF   |
|      |      | Sta 1201+40 to Sta 1203+50 - Rt (Ditch Checks)  | 50   | LF   |
| 261  | 0113 | REMOVE FIBER ROLLS 12IN                         |      |      |
|      |      | 5 Locations (Protecting Culvert Inlet)          | 125  | LF   |
|      |      | Sta 1171+36 to Sta 1172+86 (Protecting Wetland) | 170  | LF   |
|      |      | Sta 1171+40 - Rt (Leaving R/W)                  | 25   | LF   |
|      |      | Sta 1176+00 to Sta 1185+70 - Rt (Ditch Checks)  | 100  | LF   |
|      |      | Sta 1201+40 to Sta 1203+50 - Rt (Ditch Checks)  | 50   | LF   |

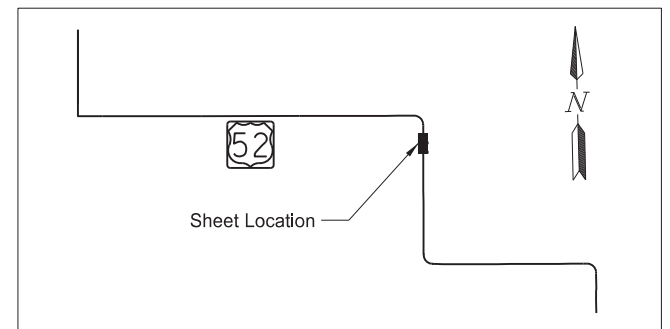
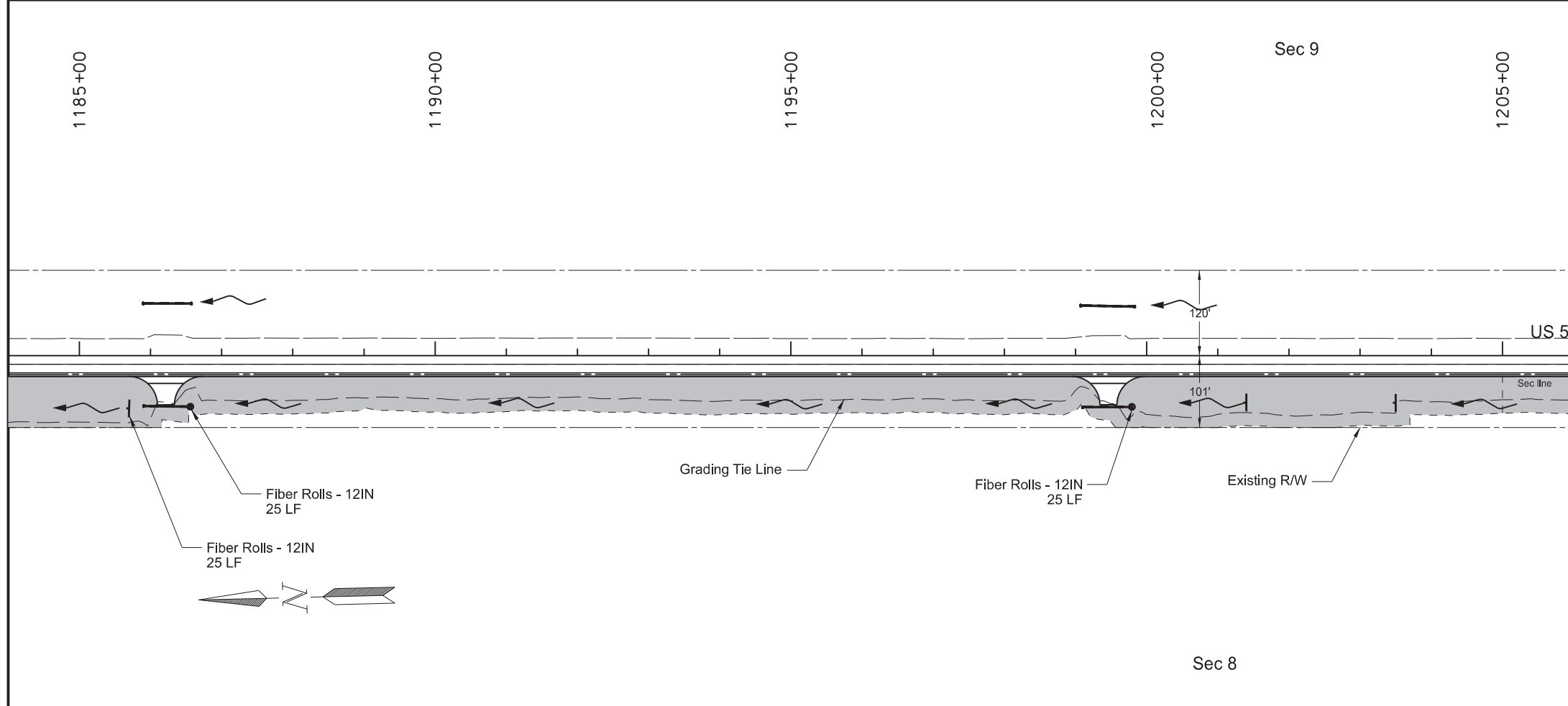

**LEGEND**

- SF Silt Fence
- Fiber Rolls - 12IN
- Temporary Cover Crop & Soil Stabilization



Temporary Erosion Control  
 Passing Lane #4  
 Sta 1165+00 to Sta 1205+00

Revised 11/5/25

|       |                   |             |           |
|-------|-------------------|-------------|-----------|
| STATE | PROJECT NO.       | SECTION NO. | SHEET NO. |
| ND    | HEN-7-052(034)000 | 76          | 14        |

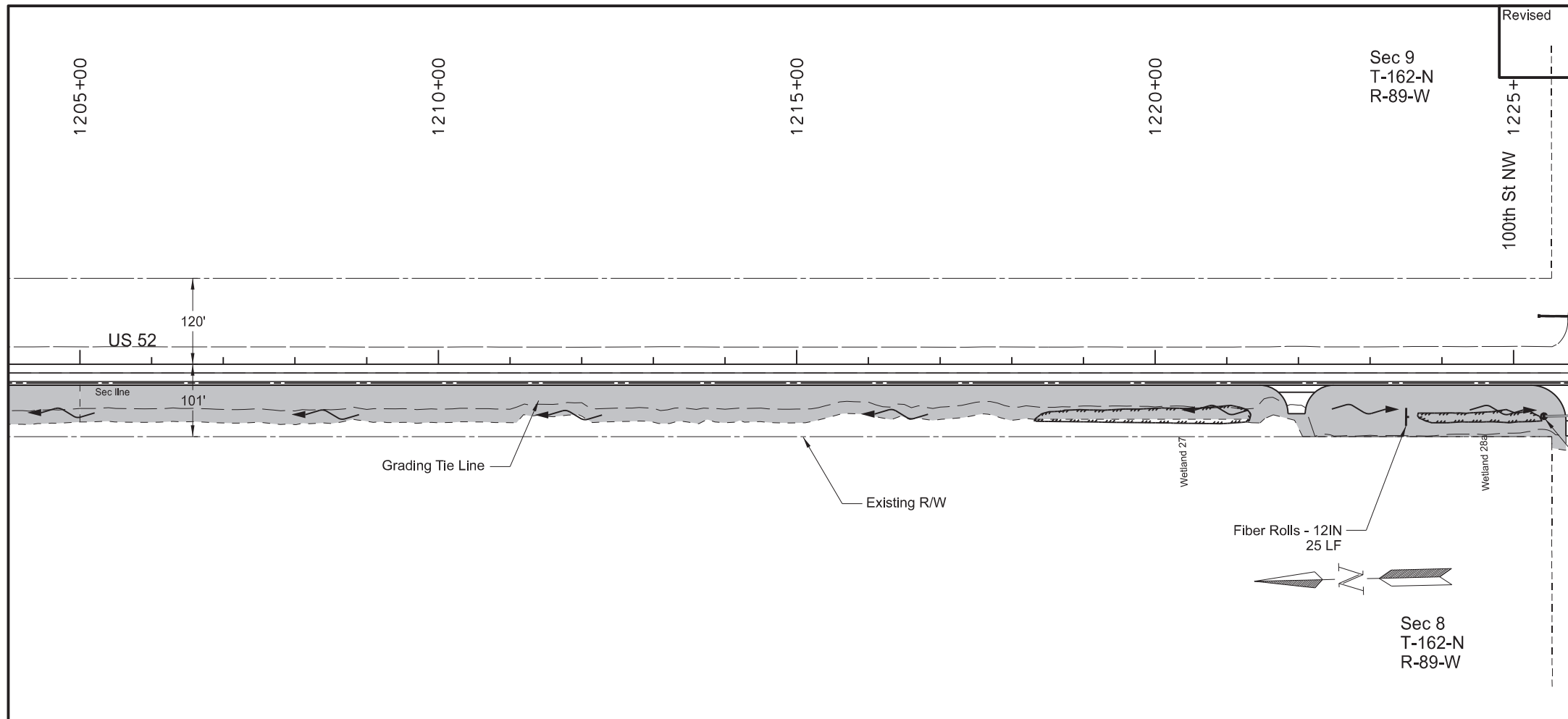

| SPEC | CODE | BID ITEM  | QTY                    | UNIT                 |
|------|------|---|------------------------|----------------------|
| 251  | 2000 | TEMPORARY COVER CROP<br>Sta 1205+00 to Sta 1245+00 - Rt   | 4.63                   | ACRE                 |
| 253  | 0061 | SOIL STABILIZATION<br>Sta 1205+00 to Sta 1245+00 - Rt   | 4.63                   | ACRE                 |
| 260  | 0300 | SILT FENCE<br>Sta 1231+60 - Rt (Protecting Wetland)<br>Sta 1235+58 - Rt (Protecting Wetland)  | 45<br>40               | LF<br>LF             |
| 260  | 0301 | REMOVE SILT FENCE<br>Sta 1231+60 - Rt (Protecting Wetland)<br>Sta 1235+58 - Rt (Protecting Wetland)   | 45<br>40               | LF<br>LF             |
| 261  | 0112 | FIBER ROLLS 12IN<br>4 Locations (Protecting Culvert Inlet)<br>Sta 1223+50 - Rt (Ditch Check)<br>Sta 1229+33 to 1231+49 - Rt (Leaving R/W)<br>Sta 1231+96 to Sta 1232+67 - Rt (Protect Box Culvert Inlet)        | 100<br>25<br>220<br>85 | LF<br>LF<br>LF<br>LF |
| 261  | 0113 | REMOVE FIBER ROLLS 12IN<br>4 Locations (Protecting Culvert Inlet)<br>Sta 1223+50 - Rt (Ditch Check)<br>Sta 1229+33 to 1231+49 - Rt (Leaving R/W)<br>Sta 1231+96 to Sta 1232+67 - Rt (Protect Box Culvert Inlet) | 100<br>25<br>220<br>85 | LF<br>LF<br>LF<br>LF |
| 900  | 1000 | TEMPORARY STREAM DIVERSION<br>Str. #52-023.396 RCB Extension<br>Sta 1232+30   | 1                      | EA                   |

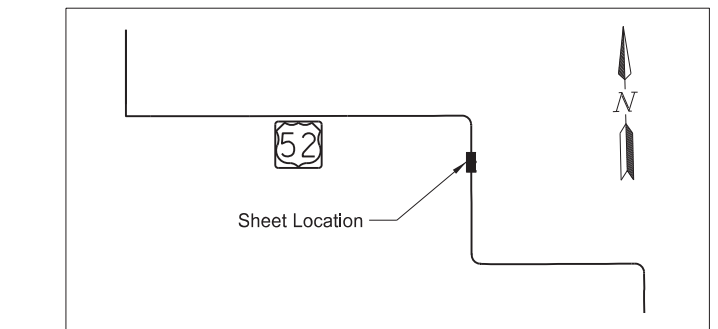
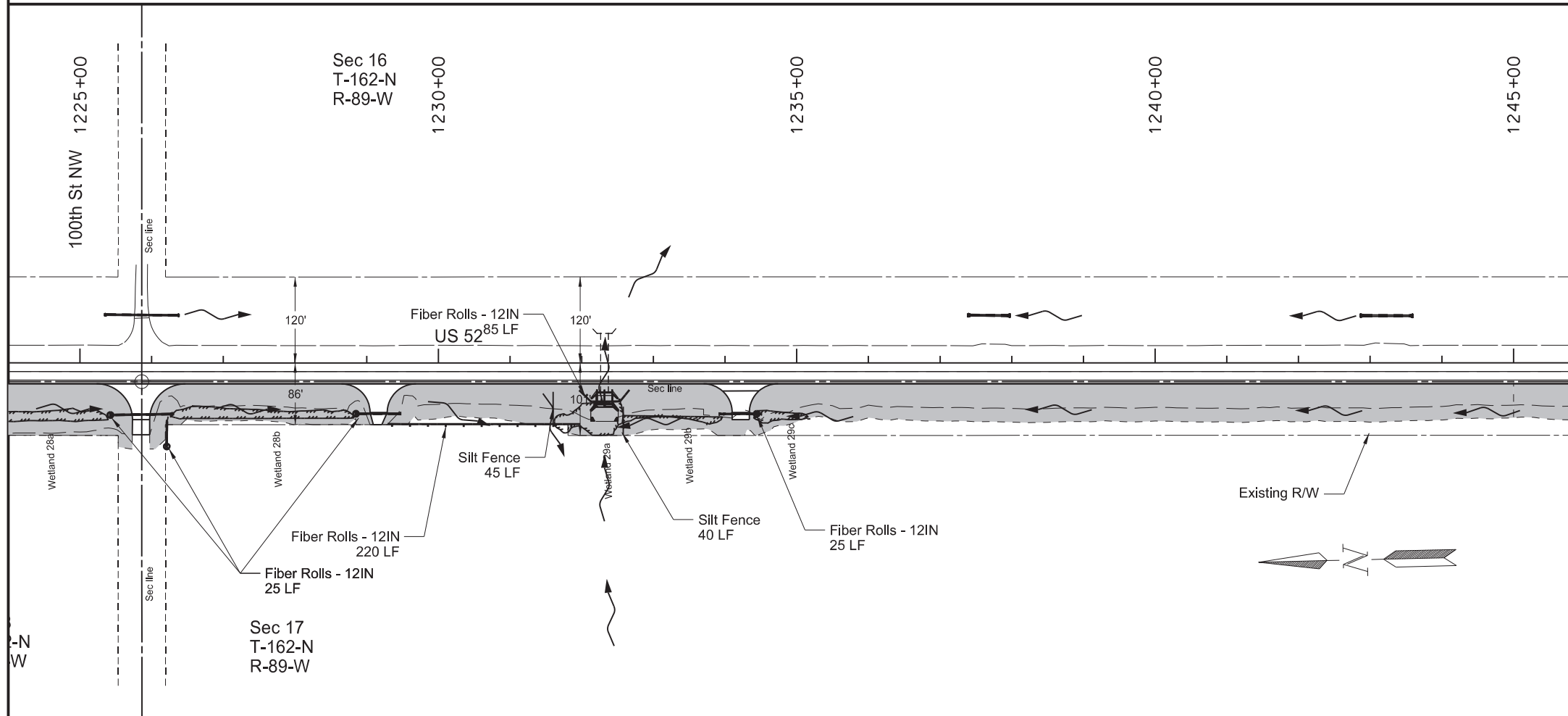

**LEGEND**

- SF Silt Fence
- Fiber Rolls - 12IN
- Temporary Cover Crop & Soil Stabilization



Temporary Erosion Control  
 Passing Lane #4  
 Sta 1205+00 to Sta 1245+00

Revised 11/5/25

|       |                   |             |           |
|-------|-------------------|-------------|-----------|
| STATE | PROJECT NO.       | SECTION NO. | SHEET NO. |
| ND    | HEN-7-052(034)000 | 76          | 15        |

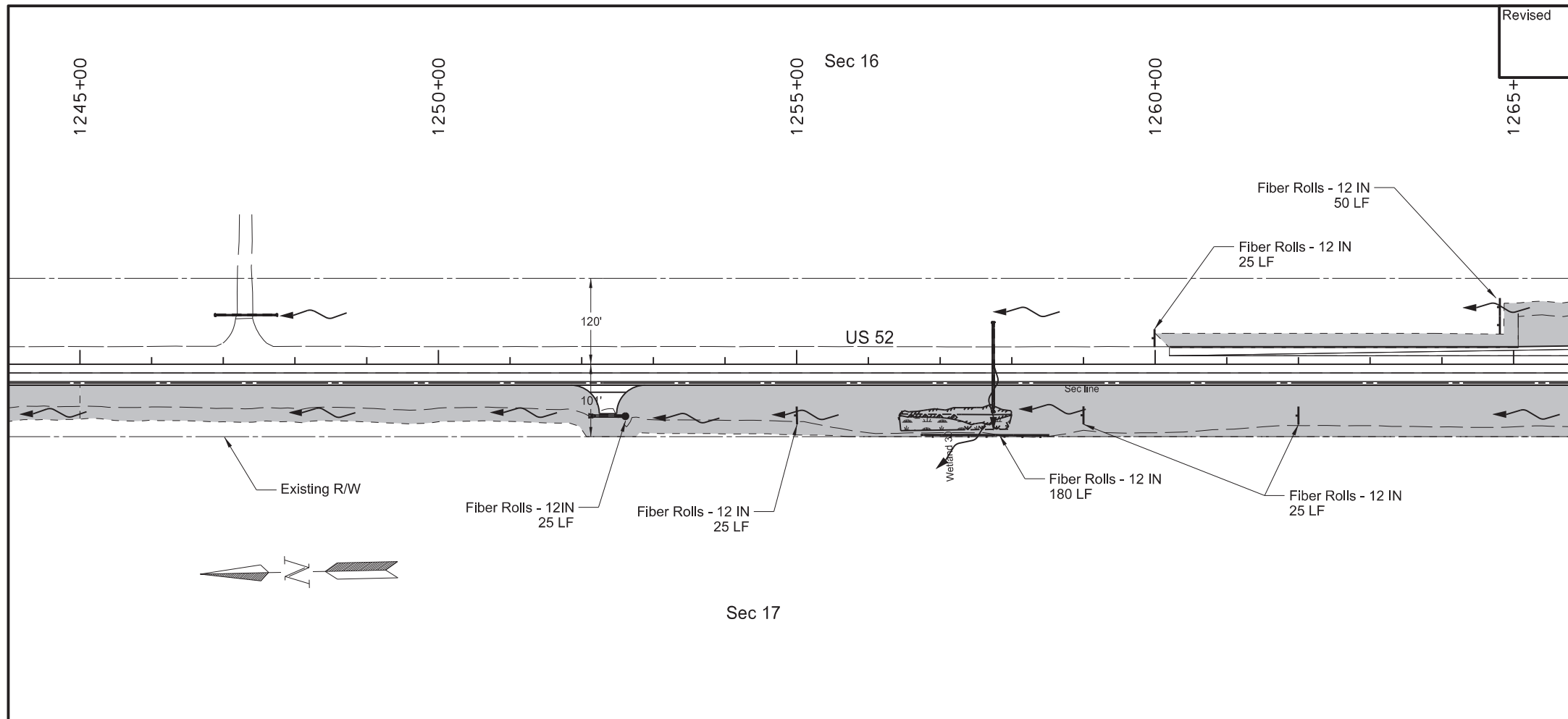

| SPEC | CODE | BID ITEM                                       | QTY  | UNIT |
|------|------|--|------|------|
| 251  | 2000 | TEMPORARY COVER CROP                           |      |      |
|      |      | Sta 1245+00 to Sta 1285+00 - Rt                | 5.91 | ACRE |
|      |      | Sta 1245+00 to Sta 1285+00 - Lt                | 2.83 | ACRE |
| 253  | 0061 | SOIL STABILIZATION                             |      |      |
|      |      | Sta 1245+00 to Sta 1285+00 - Rt                | 5.91 | ACRE |
|      |      | Sta 1245+00 to Sta 1285+00 - Lt                | 2.83 | ACRE |
| 261  | 0112 | FIBER ROLLS 12IN                               |      |      |
|      |      | 3 Locations (Protecting Culvert Inlet)         | 75   | LF   |
|      |      | Sta 1256+72 to Sta 1258+53 - Rt (Leaving R/W)  | 180  | LF   |
|      |      | Sta 1260+00 - Lt (Leaving Project Limits)      | 25   | LF   |
|      |      | Sta 1264+81 - Lt (Leaving Project Limits)      | 50   | LF   |
|      |      | Sta 1255+00 to Sta 1262+00 - Rt (Ditch Checks) | 75   | LF   |
|      |      | Sta 1266+00 to Sta 1278+00 - Rt (Ditch Checks) | 125  | LF   |
| 261  | 0113 | REMOVE FIBER ROLLS 12IN                        |      |      |
|      |      | 3 Locations (Protecting Culvert Inlet)         | 75   | LF   |
|      |      | Sta 1256+72 to Sta 1258+53 - Rt (Leaving R/W)  | 180  | LF   |
|      |      | Sta 1260+00 - Lt (Leaving Project Limits)      | 25   | LF   |
|      |      | Sta 1264+81 - Lt (Leaving Project Limits)      | 50   | LF   |
|      |      | Sta 1255+00 to Sta 1262+00 - Rt (Ditch Checks) | 75   | LF   |
|      |      | Sta 1266+00 to Sta 1278+00 - Rt (Ditch Checks) | 125  | LF   |

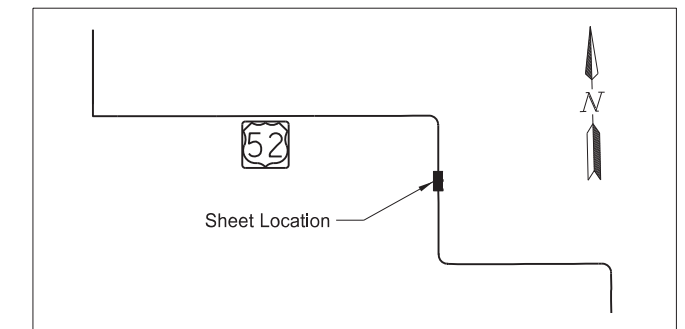
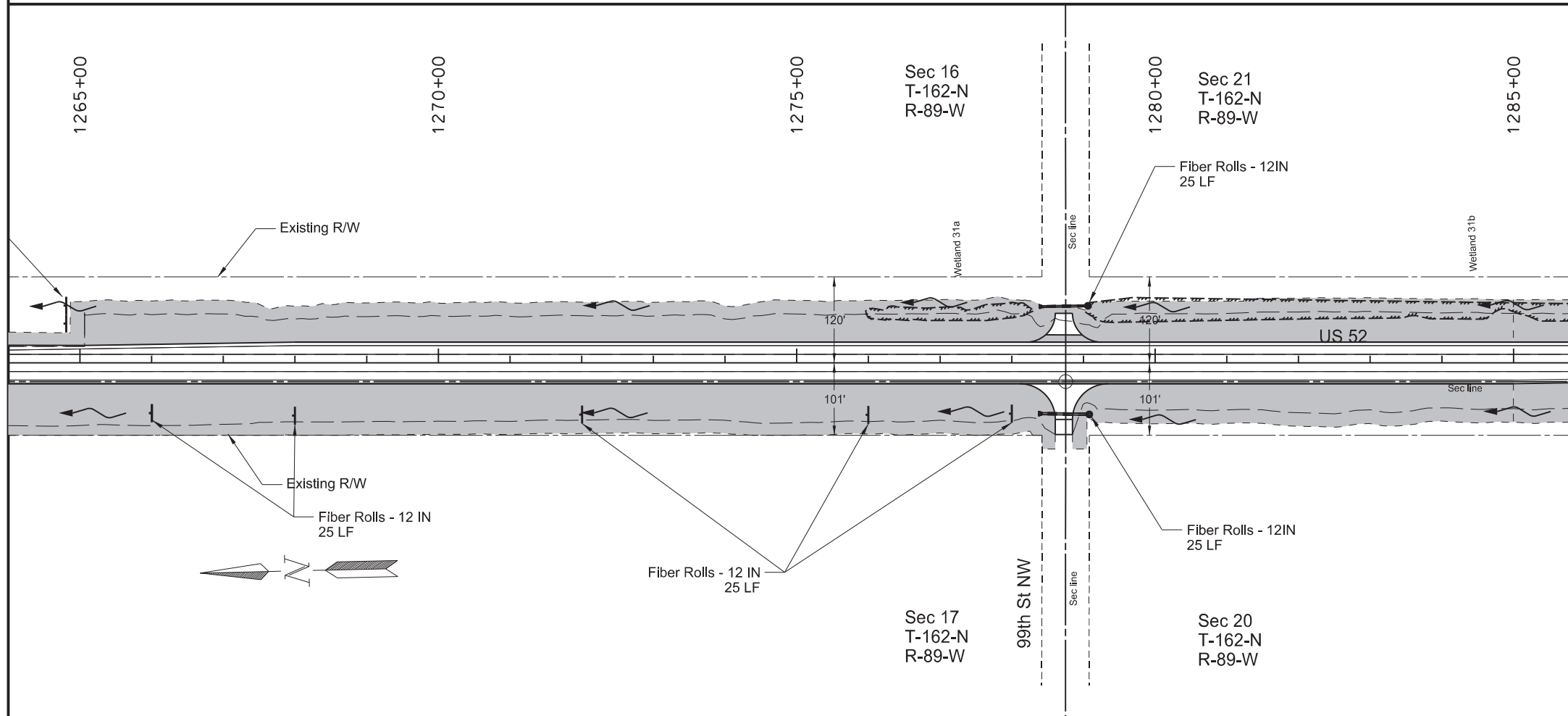

**LEGEND**

- SF Silt Fence
- Fiber Rolls - 12IN
- Temporary Cover Crop & Soil Stabilization

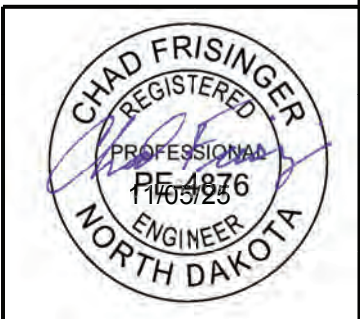

Temporary Erosion Control  
 Passing Lane #4 and #5  
 Sta 1245+00 to Sta 1285+00

|         |         |       |                   |             |           |
|---------|---------|-------|-------------------|-------------|-----------|
| Revised | 11/5/25 | STATE | PROJECT NO.       | SECTION NO. | SHEET NO. |
|         |         | ND    | HEN-7-052(034)000 | 76          | 16        |

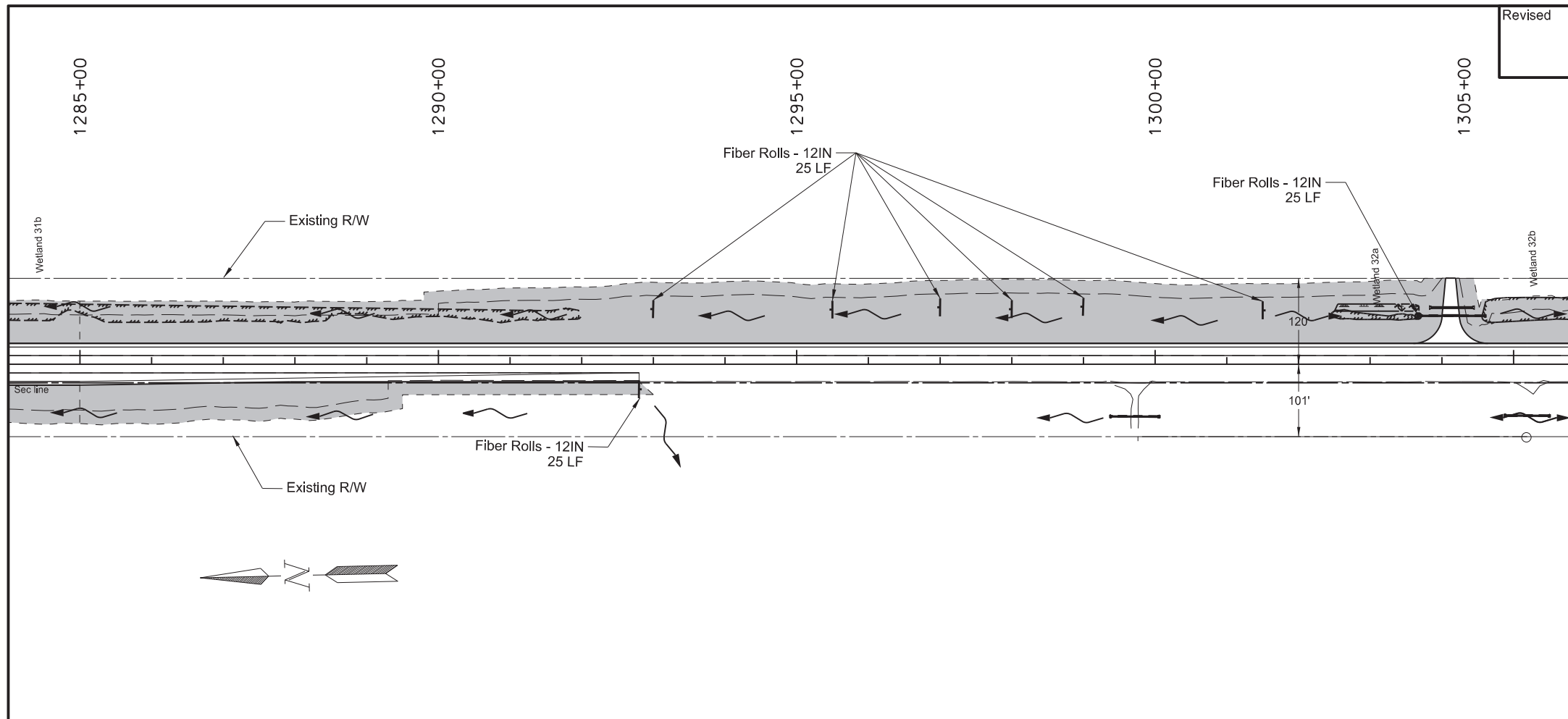

| SPEC | CODE | BID ITEM   | QTY  | UNIT |
|------|------|--|------|------|
| 251  | 2000 | TEMPORARY COVER CROP                                 |      |      |
|      |      | Sta 1285+00 to Sta 1325+00 - Rt                      | 0.67 | ACRE |
|      |      | Sta 1285+00 to Sta 1325+00 - Lt                      | 6.21 | ACRE |
| 253  | 0061 | SOIL STABILIZATION                                   |      |      |
|      |      | Sta 1285+00 to Sta 1325+00 - Rt                      | 0.67 | ACRE |
|      |      | Sta 1285+00 to Sta 1325+00 - Lt                      | 6.21 | ACRE |
| 260  | 0300 | SILT FENCE   |      |      |
|      |      | Sta 1306+85 to Sta 1325+00 - Lt (Protecting Wetland) | 1850 | LF   |
| 260  | 0301 | REMOVE SILT FENCE                                    |      |      |
|      |      | Sta 1306+85 to Sta 1325+00 (Protecting Wetland)      | 1850 | LF   |
| 261  | 0112 | FIBER ROLLS 12IN                                     |      |      |
|      |      | 4 Locations (Protecting Culvert Inlet)               | 100  | LF   |
|      |      | Sta 1292+80 - Rt (Leaving Project Limits)            | 25   | LF   |
|      |      | Sta 1293+00 to Sta 1301+50 - Lt (Ditch Checks)       | 150  | LF   |
| 261  | 0113 | REMOVE FIBER ROLLS 12IN                              |      |      |
|      |      | 4 Locations (Protecting Culvert Inlet)               | 100  | LF   |
|      |      | Sta 1292+80 - Rt (Leaving Project Limits)            | 25   | LF   |
|      |      | Sta 1293+00 to Sta 1301+50 - Lt (Ditch Checks)       | 150  | LF   |

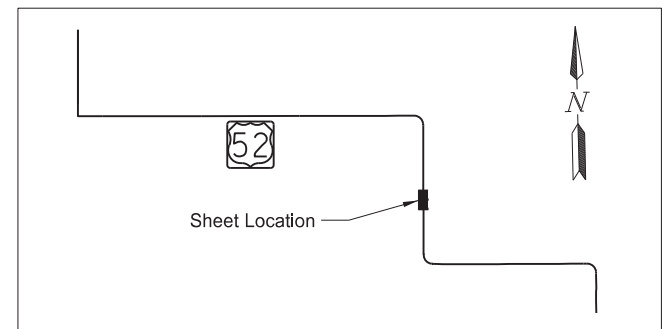
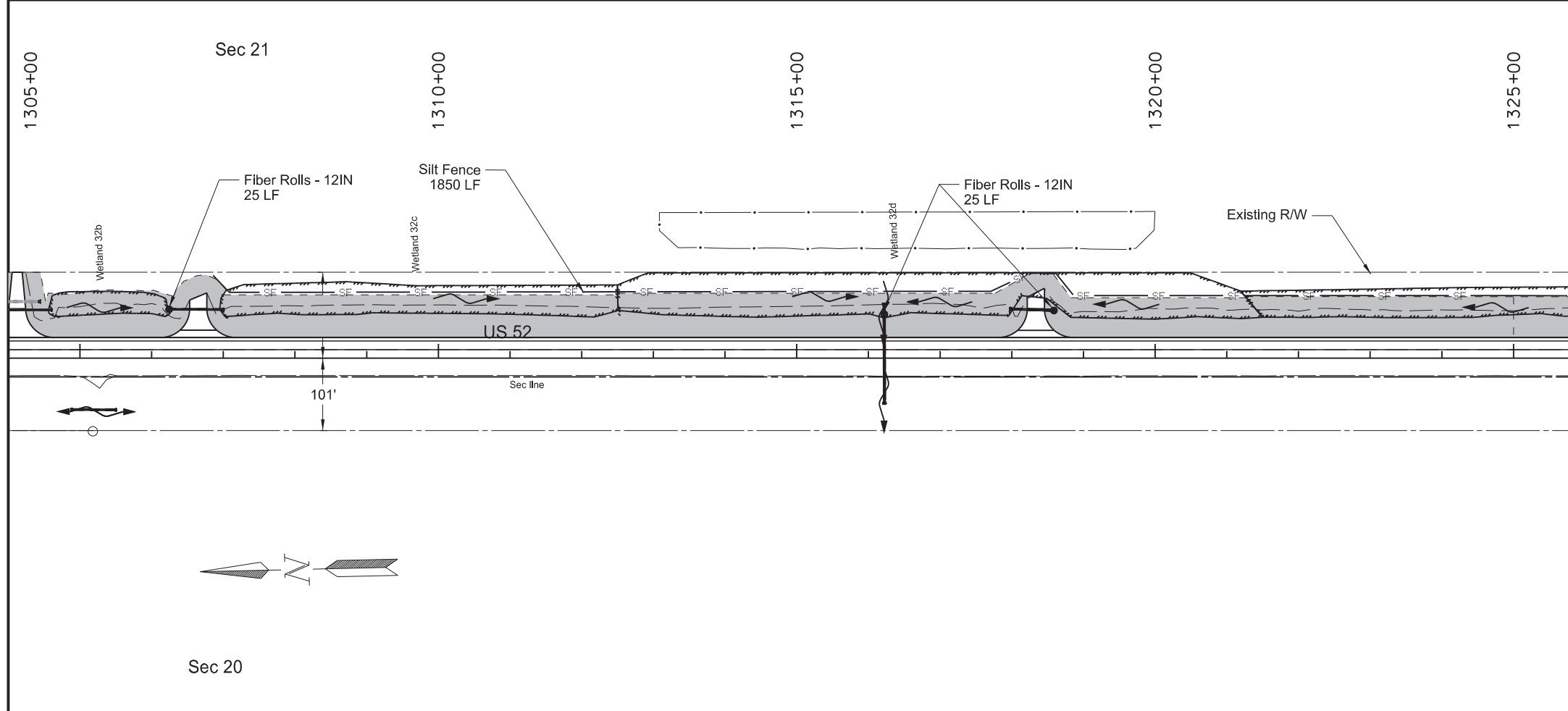

**LEGEND**

- SF Silt Fence
- Fiber Rolls - 12IN
- Temporary Cover Crop & Soil Stabilization



Temporary Erosion Control  
 Passing Lane #4 and #5  
 Sta 1285+00 to Sta 1325+00

|         |         |       |                   |             |           |
|---------|---------|-------|-------------------|-------------|-----------|
| Revised | 11/5/25 | STATE | PROJECT NO.       | SECTION NO. | SHEET NO. |
|         |         | ND    | HEN-7-052(034)000 | 76          | 17        |

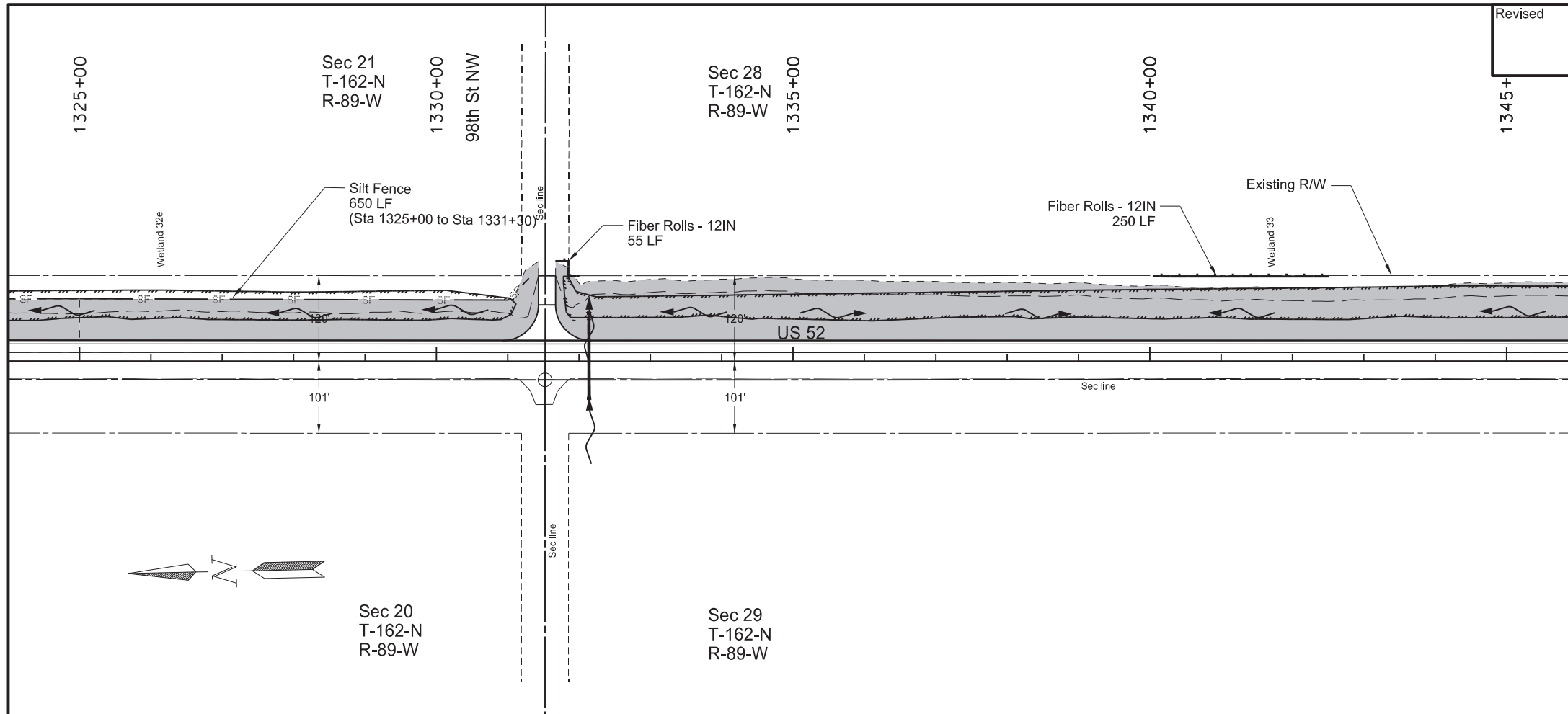

| SPEC | CODE | BID ITEM  | QTY  | UNIT |
|------|------|---|------|------|
| 251  | 2000 | TEMPORARY COVER CROP<br>Sta 1325+00 to Sta 1365+00 - Lt                   | 7.03 | ACRE |
| 253  | 0061 | SOIL STABILIZATION<br>Sta 1325+00 to Sta 1365+00 - Lt                     | 7.03 | ACRE |
| 260  | 0300 | SILT FENCE<br>Sta 1325+00 to Sta 1331+30 - Lt (Protecting Wetland)        | 650  | LF   |
| 260  | 0301 | REMOVE SILT FENCE<br>Sta 1325+00 to Sta 1331+30 - Lt (Protecting Wetland) | 650  | LF   |
| 261  | 0112 | FIBER ROLLS 12IN<br>2 Locations (Protecting Culvert Inlet)                | 50   | LF   |
|      |      | Sta 1331+67 to Sta 1332+00 - Lt (Leaving Project Limits)                  | 55   | LF   |
|      |      | Sta 1340+04 to Sta 1342+52 - Lt (Leaving R/W)                             | 250  | LF   |
|      |      | Sta 1350+50 to Sta 1352+40 - Lt (Ditch Checks)                            | 50   | LF   |
|      |      | Sta 1363+80 to Sta 1365+00 - Lt (Leaving R/W)                             | 120  | LF   |
| 261  | 0113 | REMOVE FIBER ROLLS 12IN<br>2 Locations (Protecting Culvert Inlet)         | 50   | LF   |
|      |      | Sta 1331+67 to Sta 1332+00 (Leaving Project Limits)                       | 55   | LF   |
|      |      | Sta 1340+04 to Sta 1342+52 (Leaving R/W)                                  | 250  | LF   |
|      |      | Sta 1363+80 to Sta 1365+00 - Lt (Leaving R/W)                             | 120  | LF   |

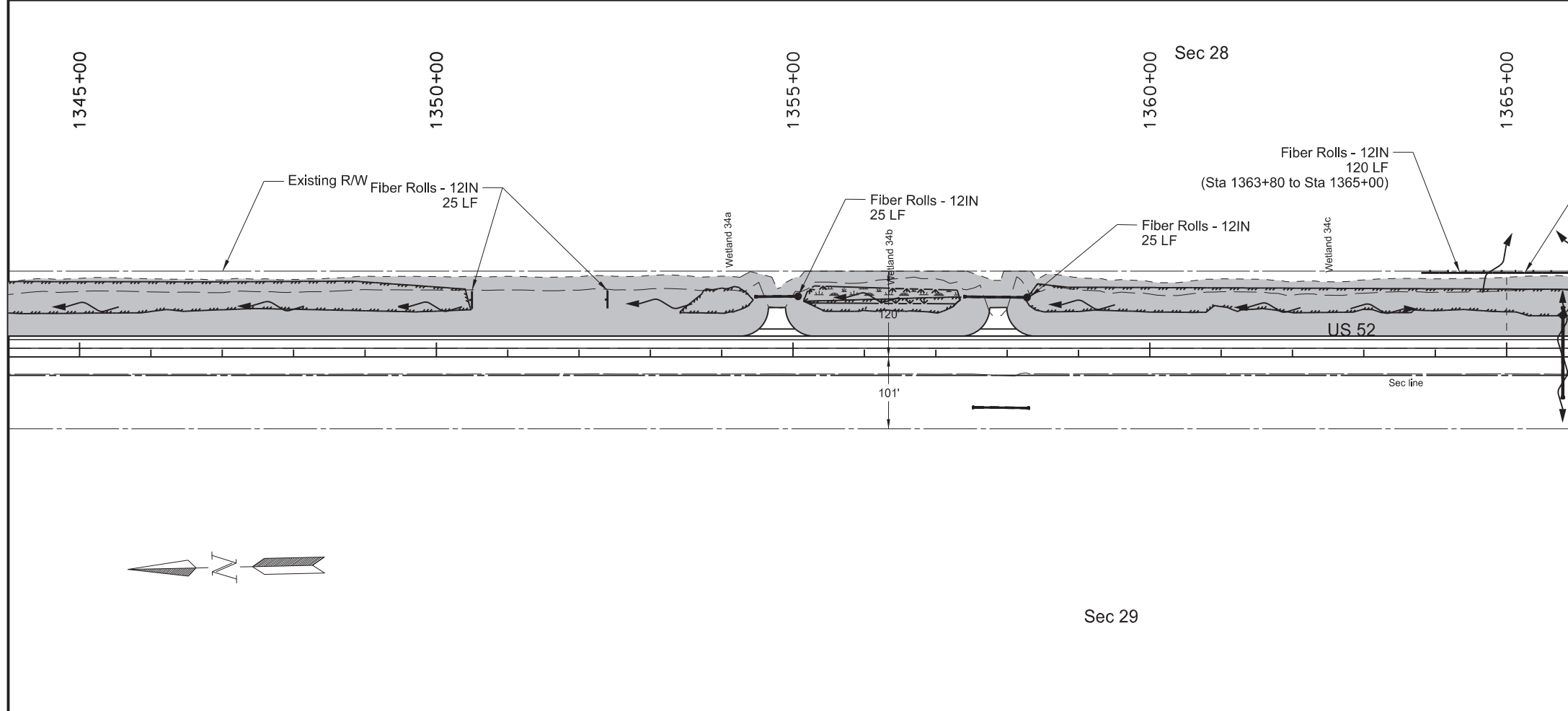
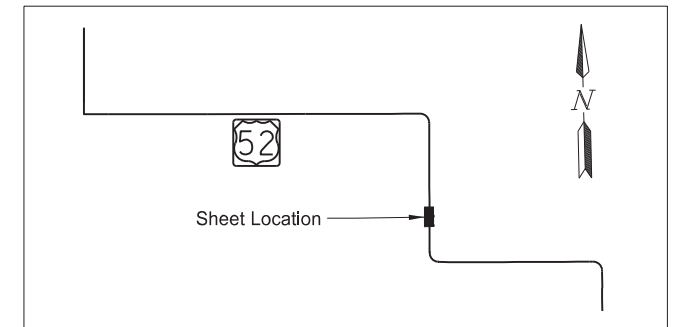

**LEGEND**

- SF Silt Fence
- Fiber Rolls - 12IN
- Temporary Cover Crop & Soil Stabilization

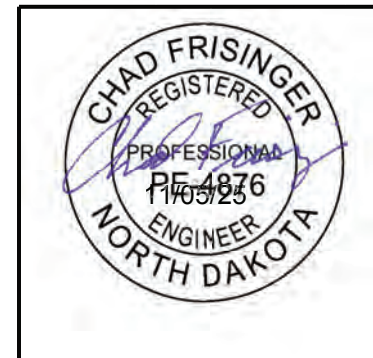

Temporary Erosion Control  
 Passing Lane #5  
 Sta 1325+00 to Sta 1365+00

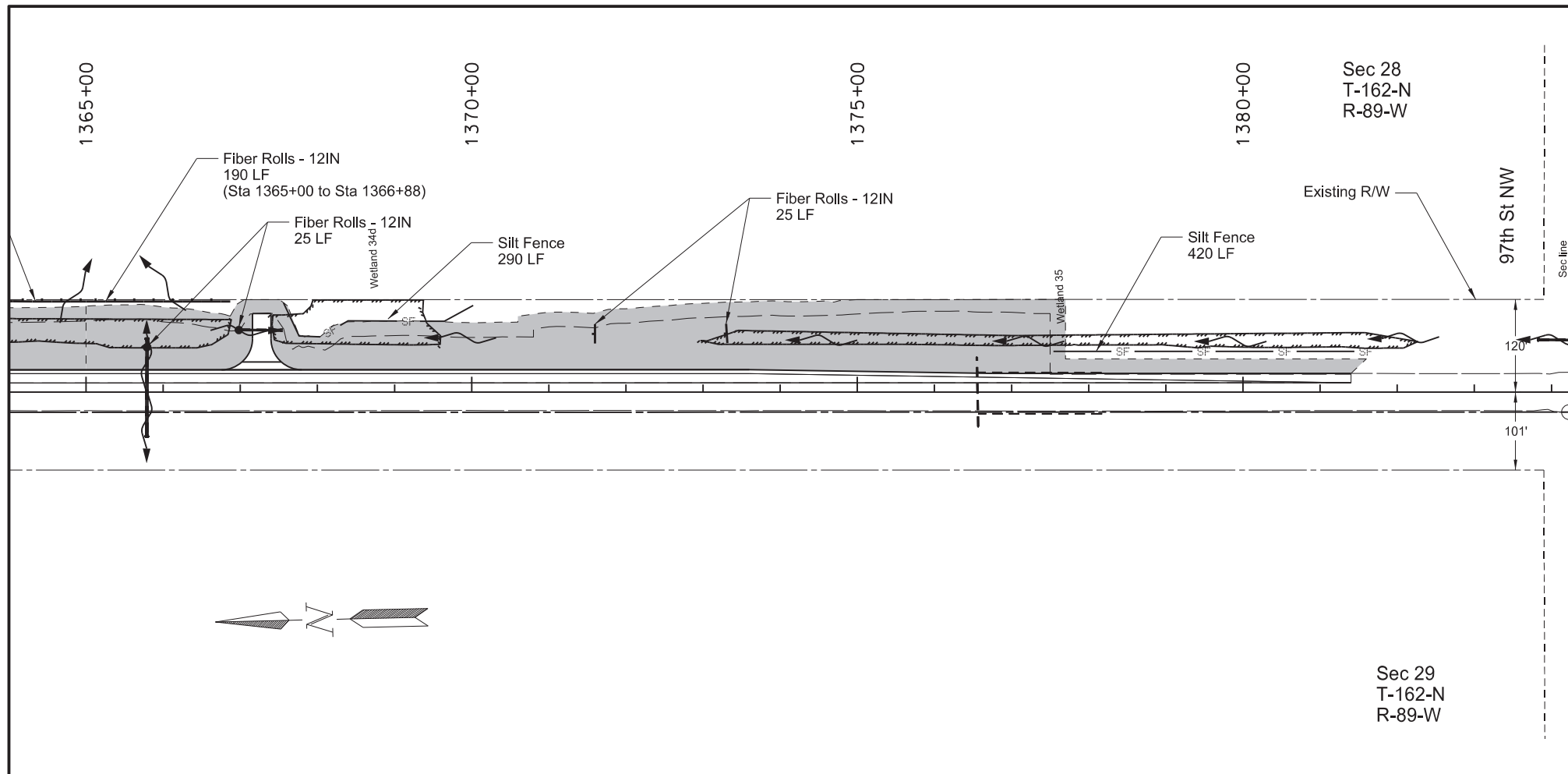

|         |         |       |                   |             |           |
|---------|---------|-------|-------------------|-------------|-----------|
| Revised | 11/5/25 | STATE | PROJECT NO.       | SECTION NO. | SHEET NO. |
|         |         | ND    | HEN-7-052(034)000 | 76          | 18        |

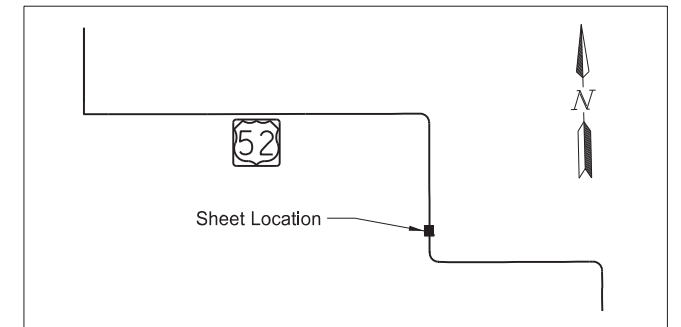

| SPEC | CODE | BID ITEM   | QTY  | UNIT |
|------|------|--|------|------|
| 251  | 2000 | TEMPORARY COVER CROP                                 |      |      |
|      |      | Sta 1365+00 to Sta 1381+60 - Lt                      | 2.44 | ACRE |
| 253  | 0061 | SOIL STABILIZATION                                   |      |      |
|      |      | Sta 1365+00 to Sta 1381+60 - Lt                      | 2.44 | ACRE |
| 260  | 0300 | SILT FENCE   |      |      |
|      |      | Sta 1367+56 to Sta 1370+02 - Lt (Protecting Wetland) | 290  | LF   |
|      |      | Sta 1377+62 to Sta 1381+75 - Lt (Protecting Wetland) | 420  | LF   |
| 260  | 0301 | REMOVE SILT FENCE                                    |      |      |
|      |      | Sta 1367+56 to Sta 1370+02 - Lt (Protecting Wetland) | 290  | LF   |
|      |      | Sta 1377+62 to Sta 1381+75 - Lt (Protecting Wetland) | 420  | LF   |
| 261  | 0112 | FIBER ROLLS 12IN                                     |      |      |
|      |      | 2 Locations (Protecting Culvert Inlet)               | 50   | LF   |
|      |      | Sta 1365+00 to Sta 1366+88 - Lt (Leaving R/W)        | 190  | LF   |
|      |      | Sta 1371+60 to Sta 1373+31 - Lt (Ditch Checks)       | 50   | LF   |
| 261  | 0113 | REMOVE FIBER ROLLS 12IN                              |      |      |
|      |      | 2 Locations (Protecting Culvert Inlet)               | 50   | LF   |
|      |      | Sta 1365+00 to Sta 1366+88 - Lt (Leaving R/W)        | 190  | LF   |
|      |      | Sta 1371+60 to Sta 1373+31 - Lt (Ditch Checks)       | 50   | LF   |

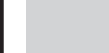

**LEGEND**

-  SF Silt Fence
-  Fiber Rolls - 12IN
-  Temporary Cover Crop & Soil Stabilization



Temporary Erosion Control  
 Passing Lane #5  
 Sta 1365+00 to Sta 1385+00

|         |         |       |                   |             |           |
|---------|---------|-------|-------------------|-------------|-----------|
| Revised | 11/5/25 | STATE | PROJECT NO.       | SECTION NO. | SHEET NO. |
|         |         | ND    | HEN-7-052(034)000 | 76          | 19        |

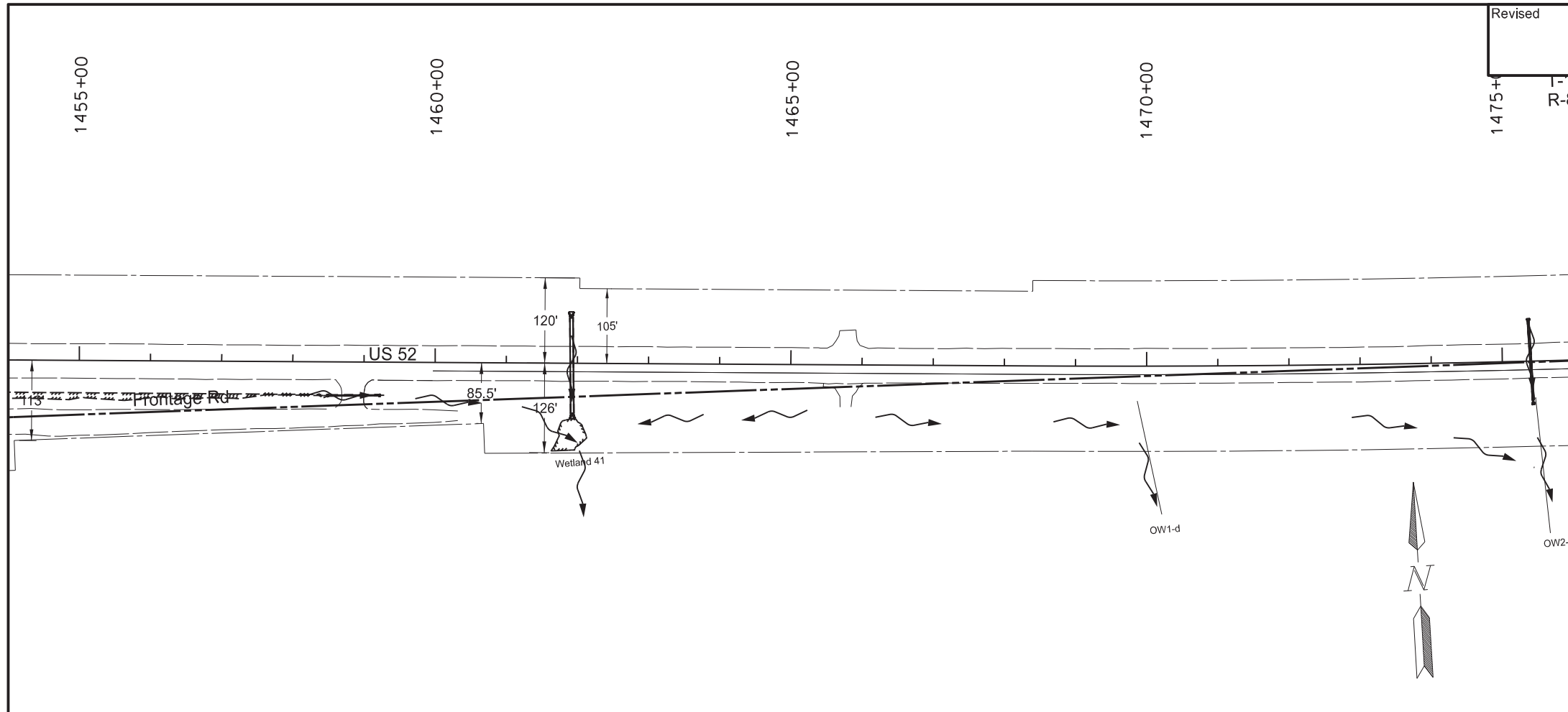

| SPEC | CODE | BID ITEM                               | QTY  | UNIT |
|------|------|--|------|------|
| 251  | 2000 | TEMPORARY COVER CROP                   |      |      |
|      |      | Sta 1459+77 to Sta 1495+00 - Rt        | 0.62 | ACRE |
| 253  | 0061 | SOIL STABILIZATION                     |      |      |
|      |      | Sta 1459+77 to Sta 1495+00 - Rt        | 0.62 | ACRE |
| 261  | 0112 | FIBER ROLLS 12IN                       |      |      |
|      |      | 1 Locations (Protecting Culvert Inlet) | 25   | LF   |
| 261  | 0113 | REMOVE FIBER ROLLS 12IN                |      |      |
|      |      | 1 Locations (Protecting Culvert Inlet) | 25   | LF   |

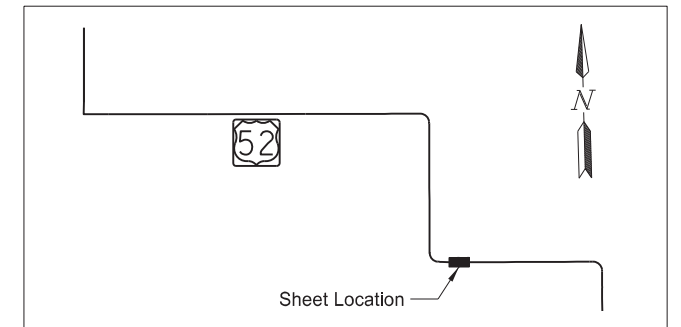
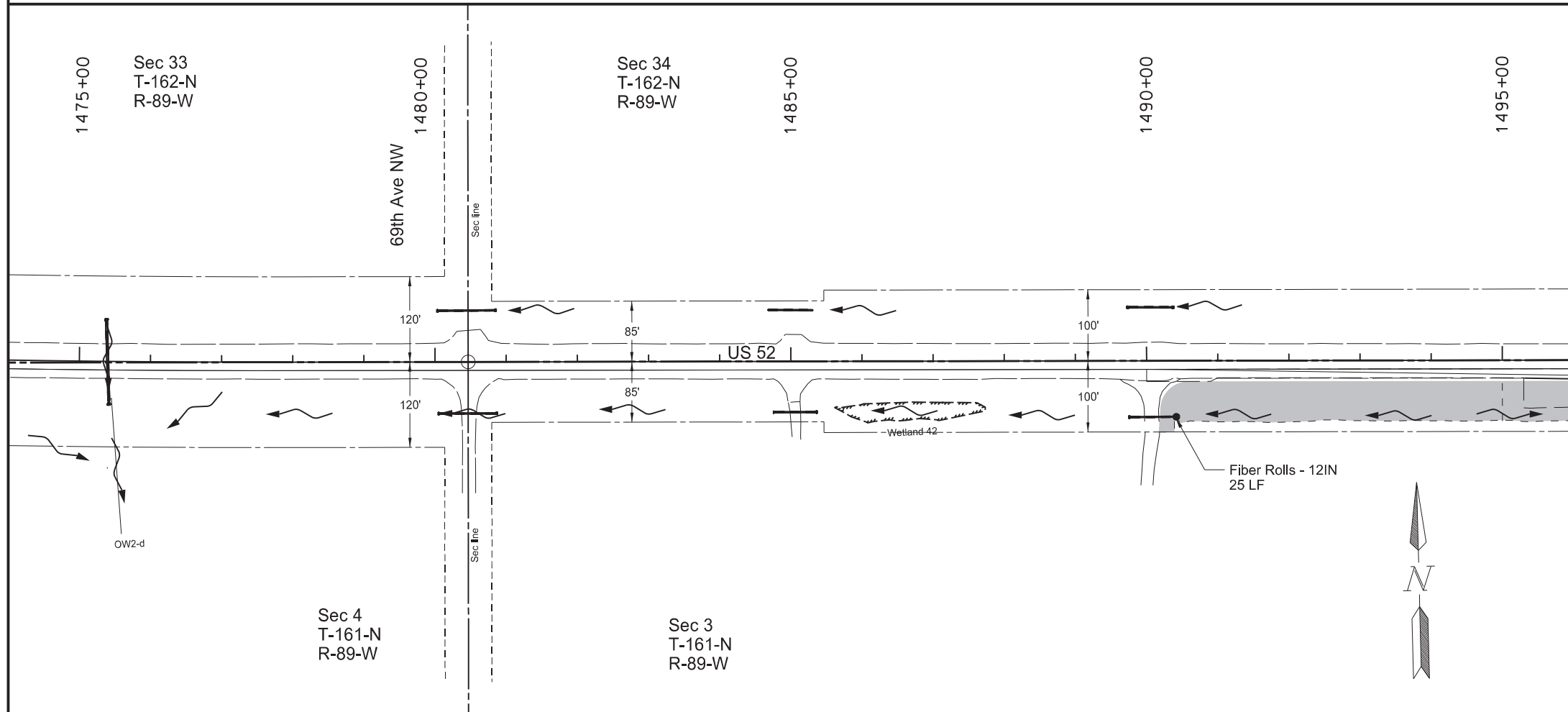

LEGEND

- SF Silt Fence
- Fiber Rolls - 12IN
- Temporary Cover Crop & Soil Stabilization

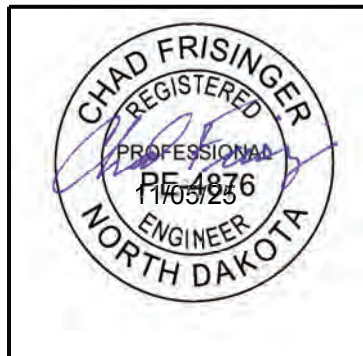

Temporary Erosion Control  
 Passing Lane #6  
 Sta 1455+00 to Sta 1495+00

|         |         |       |                   |             |           |
|---------|---------|-------|-------------------|-------------|-----------|
| Revised | 11/5/25 | STATE | PROJECT NO.       | SECTION NO. | SHEET NO. |
|         |         | ND    | HEN-7-052(034)000 | 76          | 20        |

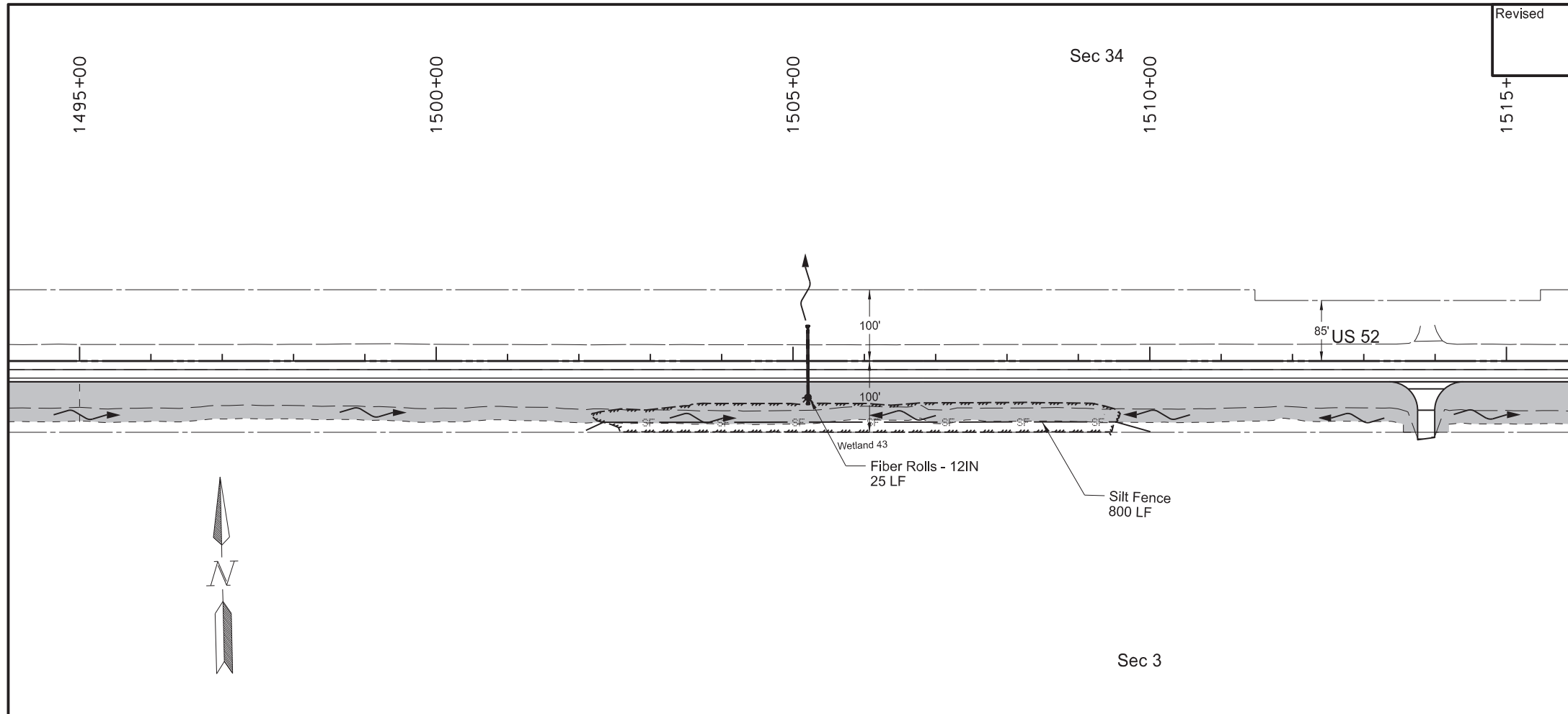

| SPEC | CODE | BID ITEM   | QTY  | UNIT |
|------|------|--|------|------|
| 251  | 2000 | TEMPORARY COVER CROP                                 |      |      |
|      |      | Sta 1495+00 to Sta 1535+00 - Rt                      | 5.06 | ACRE |
| 253  | 0061 | SOIL STABILIZATION                                   |      |      |
|      |      | Sta 1495+00 to Sta 1535+00 - Rt                      | 5.06 | ACRE |
| 260  | 0300 | SILT FENCE   |      |      |
|      |      | Sta 1502+09 to Sta 1510+01 - Rt (Protecting Wetland) | 800  | LF   |
| 260  | 0301 | REMOVE SILT FENCE                                    |      |      |
|      |      | Sta 1502+09 to Sta 1510+01 - Rt (Protecting Wetland) | 800  | LF   |
| 261  | 0112 | FIBER ROLLS 12IN                                     |      |      |
|      |      | 2 Locations (Protecting Culvert Inlet)               | 50   | LF   |
| 261  | 0113 | REMOVE FIBER ROLLS 12IN                              |      |      |
|      |      | 2 Locations (Protecting Culvert Inlet)               | 50   | LF   |

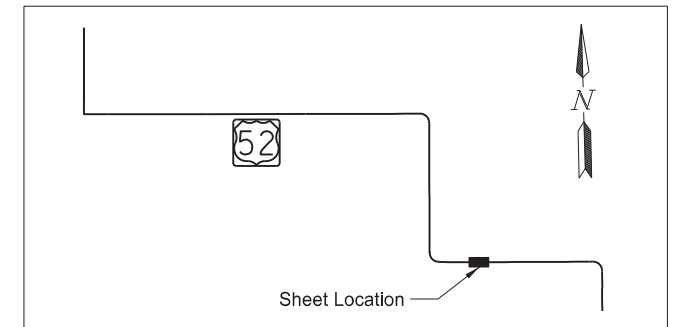
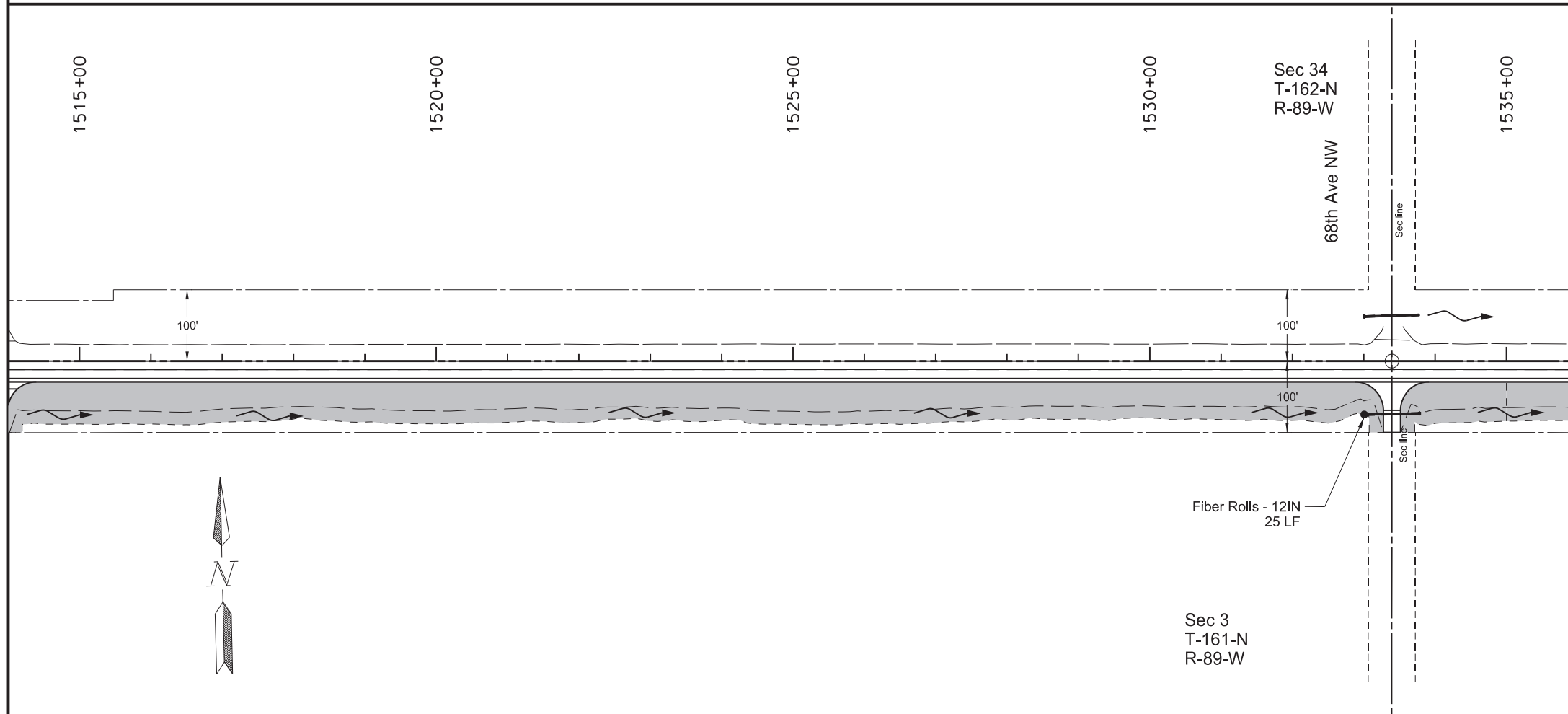

LEGEND

- SF Silt Fence
- Fiber Rolls - 12IN
- Temporary Cover Crop & Soil Stabilization

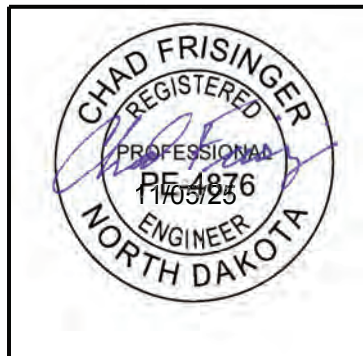

Temporary Erosion Control  
 Passing Lane #6  
 Sta 1495+00 to Sta 1535+00

|         |         |       |                   |             |           |
|---------|---------|-------|-------------------|-------------|-----------|
| Revised | 11/5/25 | STATE | PROJECT NO.       | SECTION NO. | SHEET NO. |
|         |         | ND    | HEN-7-052(034)000 | 76          | 21        |

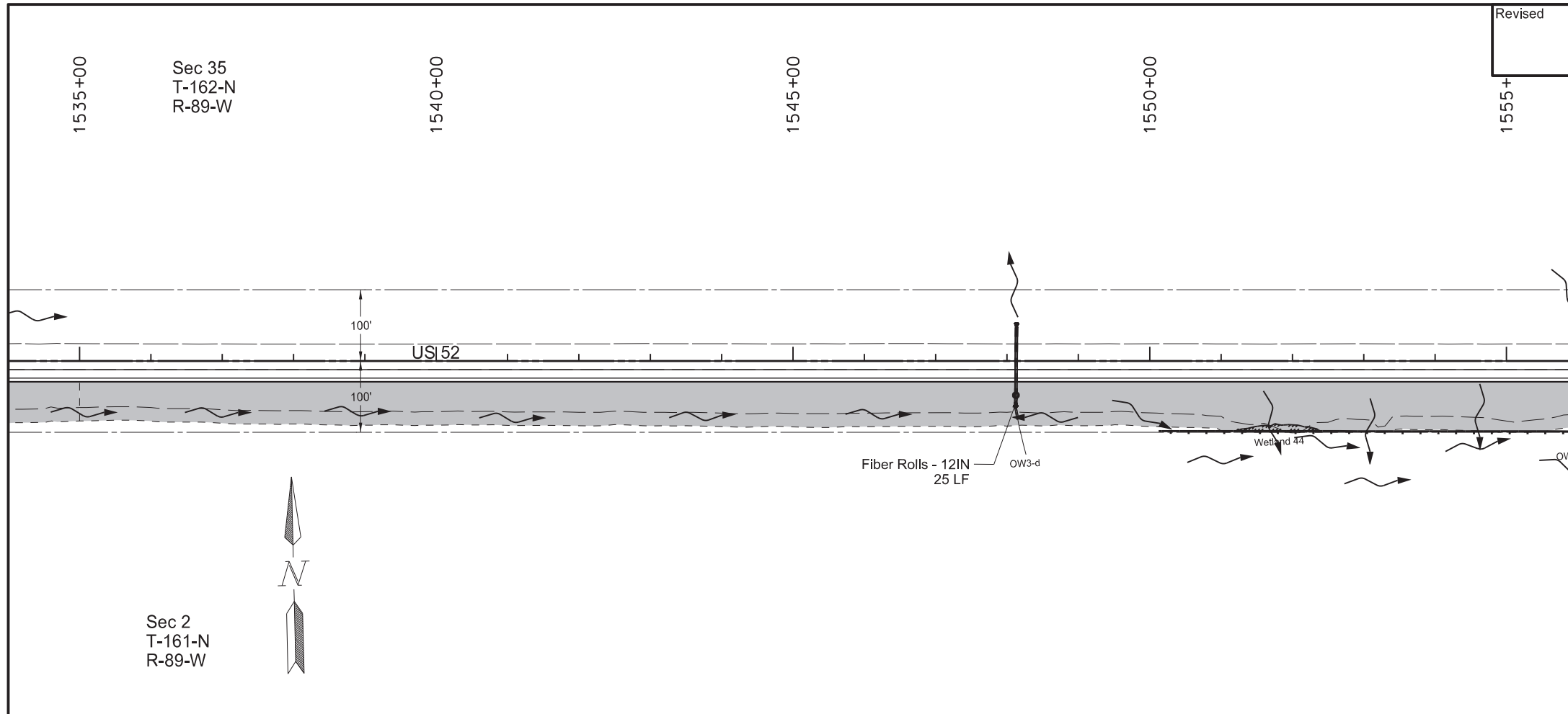

| SPEC | CODE | BID ITEM                                  | QTY  | UNIT |
|------|------|---|------|------|
| 251  | 2000 | TEMPORARY COVER CROP                      |      |      |
|      |      | Sta 1535+00 to Sta 1575+00 - Rt           | 5.71 | ACRE |
| 253  | 0061 | SOIL STABILIZATION                        |      |      |
|      |      | Sta 1535+00 to Sta 1575+00 - Rt           | 5.71 | ACRE |
| 261  | 0112 | FIBER ROLLS 12IN                          |      |      |
|      |      | 2 Locations (Protecting Culvert Inlet)    | 50   | LF   |
|      |      | Sta 1550+12 to 1560+42 - Rt (Leaving R/W) | 1030 | LF   |
| 261  | 0113 | REMOVE FIBER ROLLS 12IN                   |      |      |
|      |      | 2 Locations (Protecting Culvert Inlet)    | 50   | LF   |
|      |      | Sta 1550+12 to 1560+42 - Rt (Leaving R/W) | 1030 | LF   |

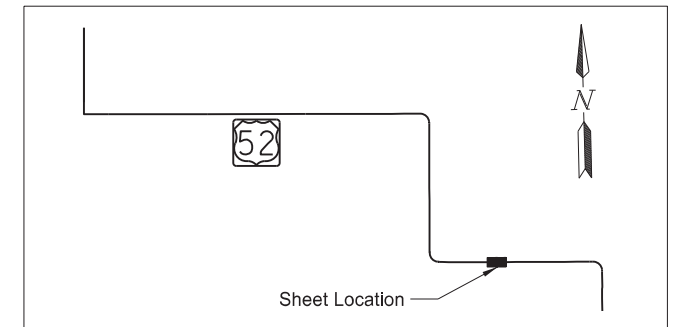
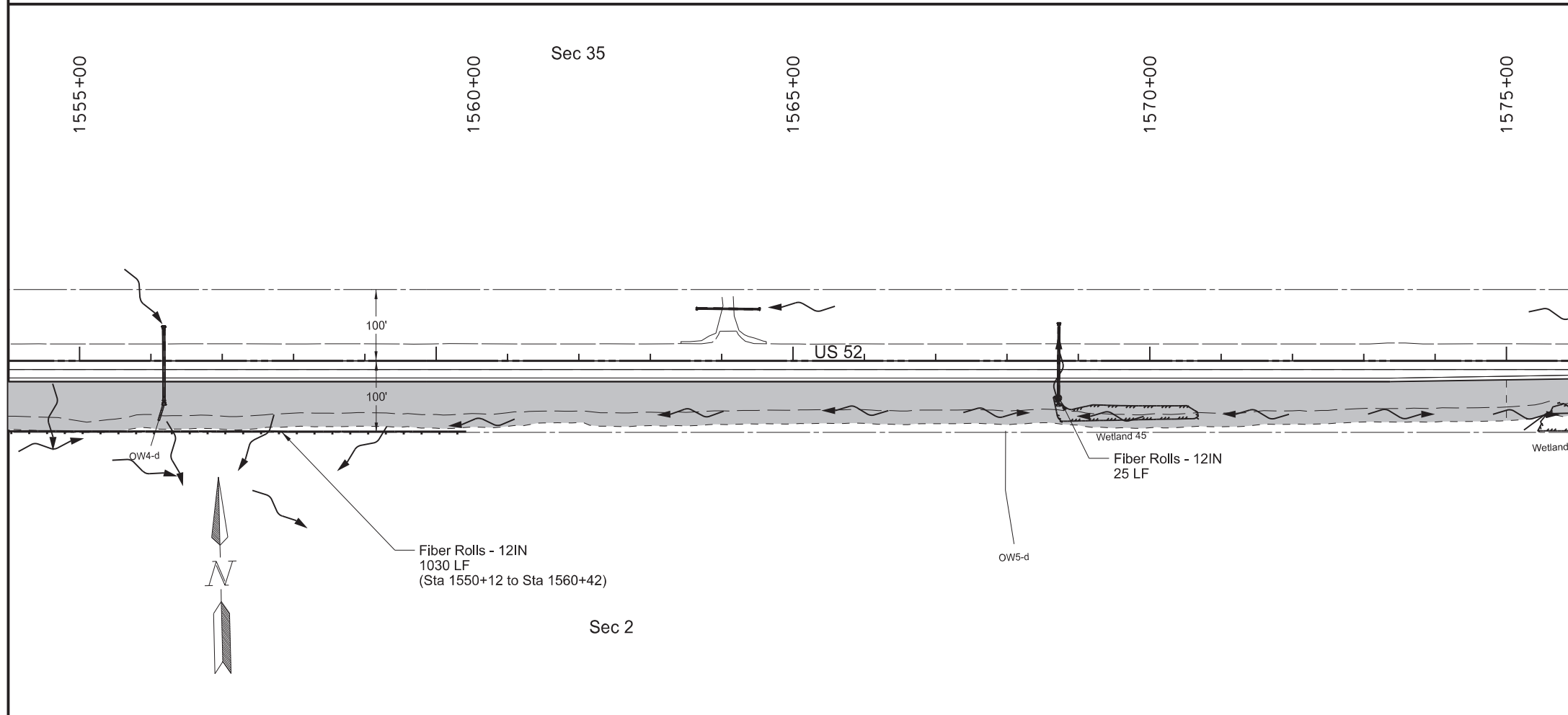

LEGEND

- SF Silt Fence
- Fiber Rolls - 12IN
- Temporary Cover Crop & Soil Stabilization



Temporary Erosion Control  
 Passing Lane #6  
 Sta 1535+00 to Sta 1575+00

|         |         |       |                   |             |           |
|---------|---------|-------|-------------------|-------------|-----------|
| Revised | 11/5/25 | STATE | PROJECT NO.       | SECTION NO. | SHEET NO. |
|         |         | ND    | HEN-7-052(034)000 | 76          | 22        |

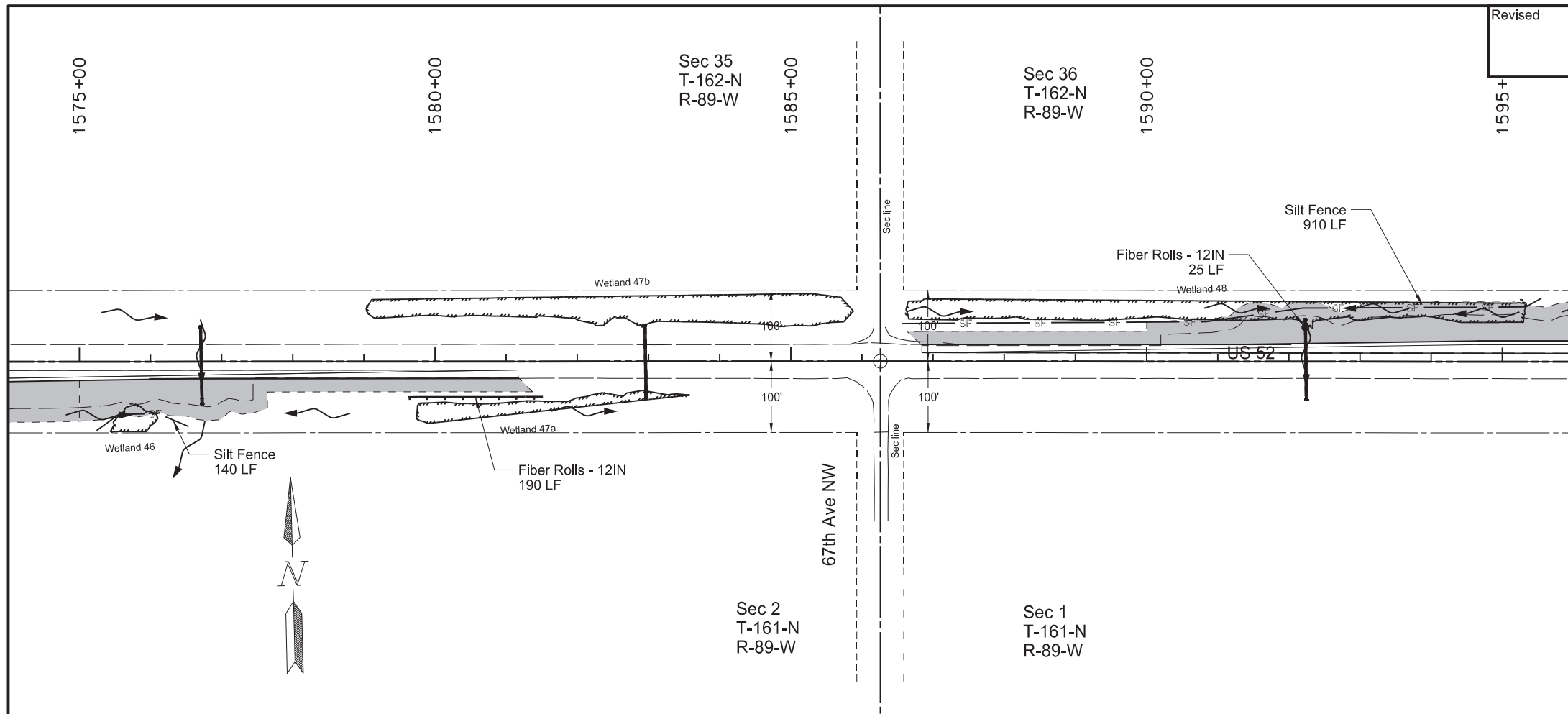

| SPEC | CODE | BID ITEM   | QTY  | UNIT |
|------|------|--|------|------|
| 251  | 2000 | TEMPORARY COVER CROP                                 |      |      |
|      |      | Sta 1575+00 to Sta 1581+37 - Rt                      | 0.47 | ACRE |
|      |      | Sta 1586+63 to Sta 1615+00 - Lt                      | 3.24 | ACRE |
| 253  | 0061 | SOIL STABILIZATION                                   |      |      |
|      |      | Sta 1575+00 to Sta 1581+37 - Rt                      | 0.47 | ACRE |
|      |      | Sta 1586+63 to Sta 1615+00 - Lt                      | 3.24 | ACRE |
| 260  | 0300 | SILT FENCE   |      |      |
|      |      | Sta 1575+24 to Sta 1576+54 - Rt (Protecting Wetland) | 140  | LF   |
|      |      | Sta 1586+56 to Sta 1595+55 - Lt (Protecting Wetland) | 910  | LF   |
|      |      | Sta 1599+52 to Sta 1612+57 - Lt (Protecting Wetland) | 1310 | LF   |
| 260  | 0301 | REMOVE SILT FENCE                                    |      |      |
|      |      | Sta 1575+24 to Sta 1576+54 - Rt (Protecting Wetland) | 140  | LF   |
|      |      | Sta 1586+56 to Sta 1595+55 - Lt (Protecting Wetland) | 910  | LF   |
|      |      | Sta 1599+52 to Sta 1612+57 - Lt (Protecting Wetland) | 1310 | LF   |
| 261  | 0112 | FIBER ROLLS 12IN                                     |      |      |
|      |      | 1 Location (Protecting Culvert Inlet)                | 25   | LF   |
|      |      | Sta 1579+61 to Sta 1581+52 - Rt (Protecting Wetland) | 190  | LF   |
| 261  | 0113 | REMOVE FIBER ROLLS 12IN                              |      |      |
|      |      | 1 Location (Protecting Culvert Inlet)                | 25   | LF   |
|      |      | Sta 1579+61 to Sta 1581+52 - Rt (Protecting Wetland) | 190  | LF   |

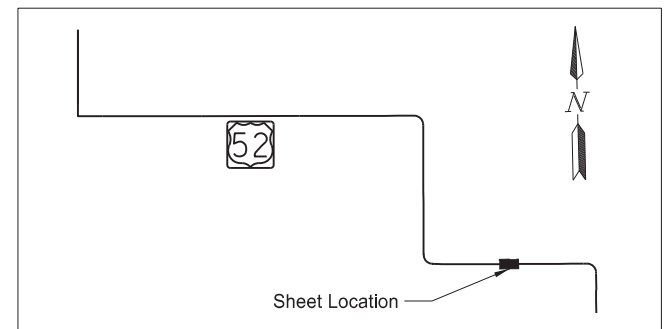
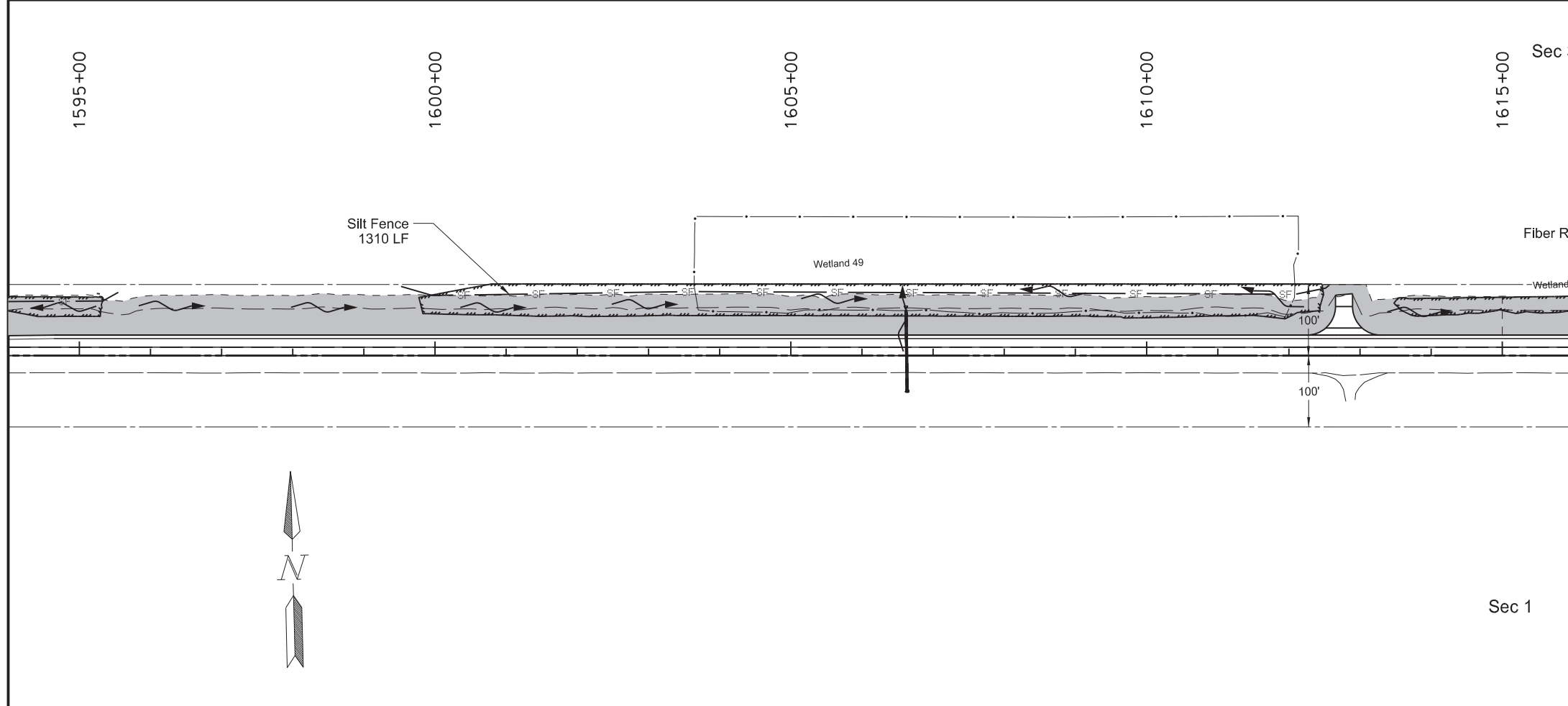

**LEGEND**

- SF Silt Fence
- Fiber Rolls - 12IN
- Temporary Cover Crop & Soil Stabilization

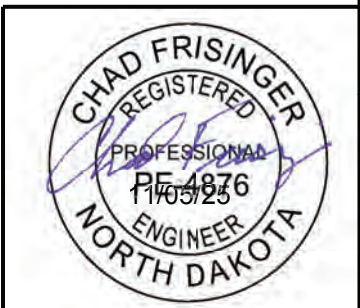

Temporary Erosion Control  
 Passing Lane #6 and #7  
 Sta 1575+00 to Sta 1615+00

|         |         |       |                   |             |           |
|---------|---------|-------|-------------------|-------------|-----------|
| Revised | 11/5/25 | STATE | PROJECT NO.       | SECTION NO. | SHEET NO. |
|         |         | ND    | HEN-7-052(034)000 | 76          | 23        |

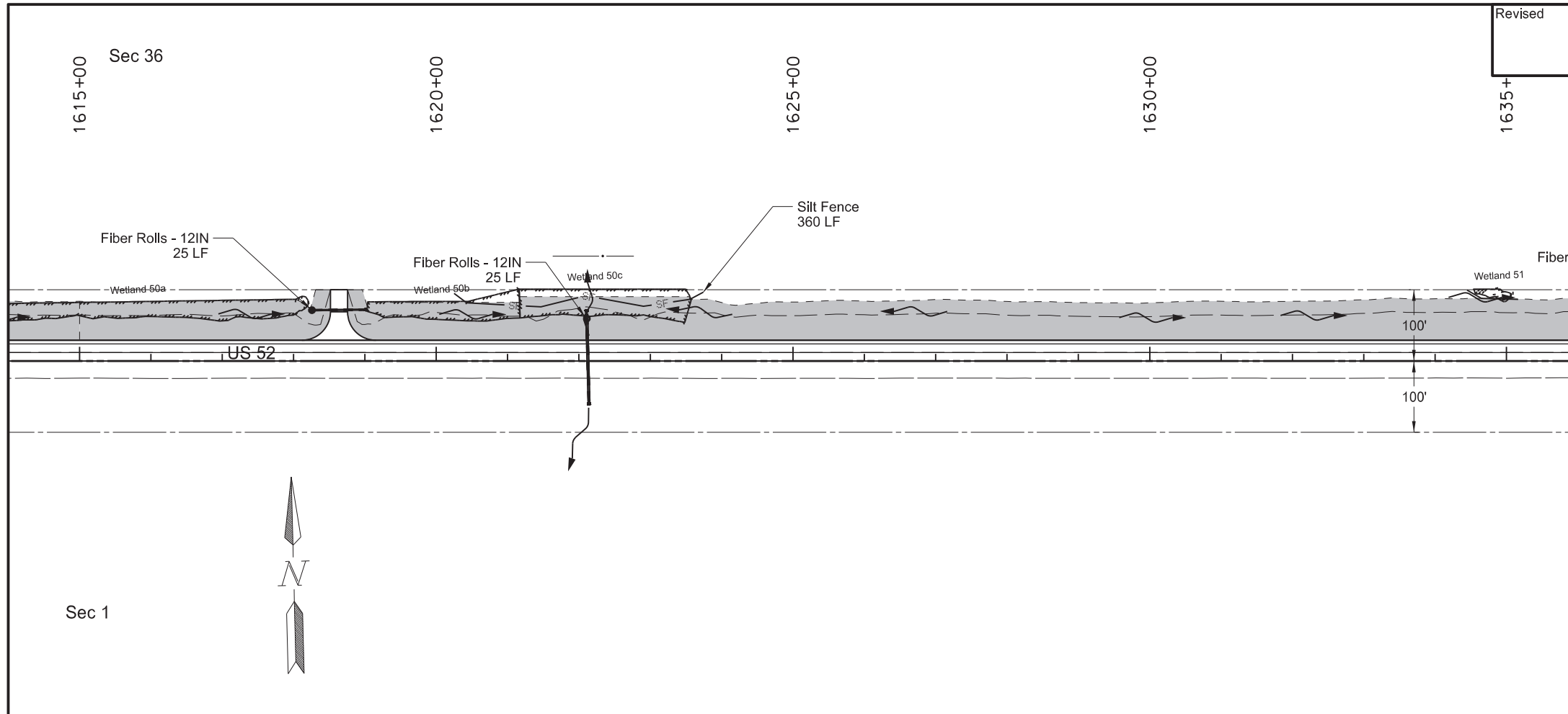

| SPEC | CODE | BID ITEM   | QTY  | UNIT |
|------|------|--|------|------|
| 251  | 2000 | TEMPORARY COVER CROP                                 |      |      |
|      |      | Sta 1615+00 to Sta 1655+00 - Lt                      | 5.24 | ACRE |
| 253  | 0061 | SOIL STABILIZATION                                   |      |      |
|      |      | Sta 1615+00 to Sta 1655+00 - Lt                      | 5.24 | ACRE |
| 260  | 0300 | SILT FENCE   |      |      |
|      |      | Sta 1620+25 to Sta 1623+75 - Lt (Protecting Wetland) | 360  | LF   |
|      |      | Sta 1638+27 to Sta 1638+86 - Lt (Protecting Wetland) | 70   | LF   |
| 260  | 0301 | REMOVE SILT FENCE                                    |      |      |
|      |      | Sta 1620+25 to Sta 1623+75 - Lt (Protecting Wetland) | 360  | LF   |
|      |      | Sta 1638+27 to Sta 1638+86 - Lt (Protecting Wetland) | 70   | LF   |
| 261  | 0112 | FIBER ROLLS 12IN                                     |      |      |
|      |      | 5 Locations (Protecting Culvert Inlet)               | 125  | LF   |
|      |      | Sta 1647+77 to Sta 1655+00 - Lt (Leaving R/W)        | 730  | LF   |
| 261  | 0113 | REMOVE FIBER ROLLS 12IN                              |      |      |
|      |      | 5 Locations (Protecting Culvert Inlet)               | 125  | LF   |
|      |      | Sta 1647+77 to Sta 1655+00 - Lt (Leaving R/W)        | 730  | LF   |

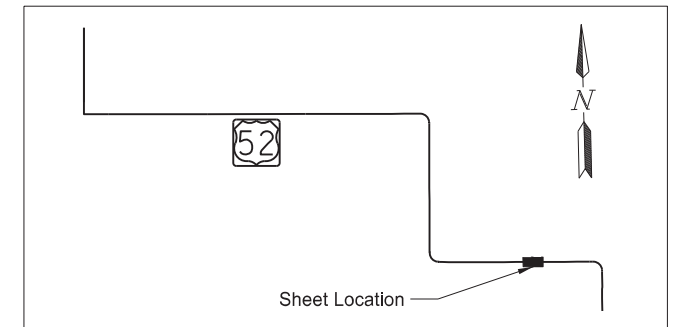
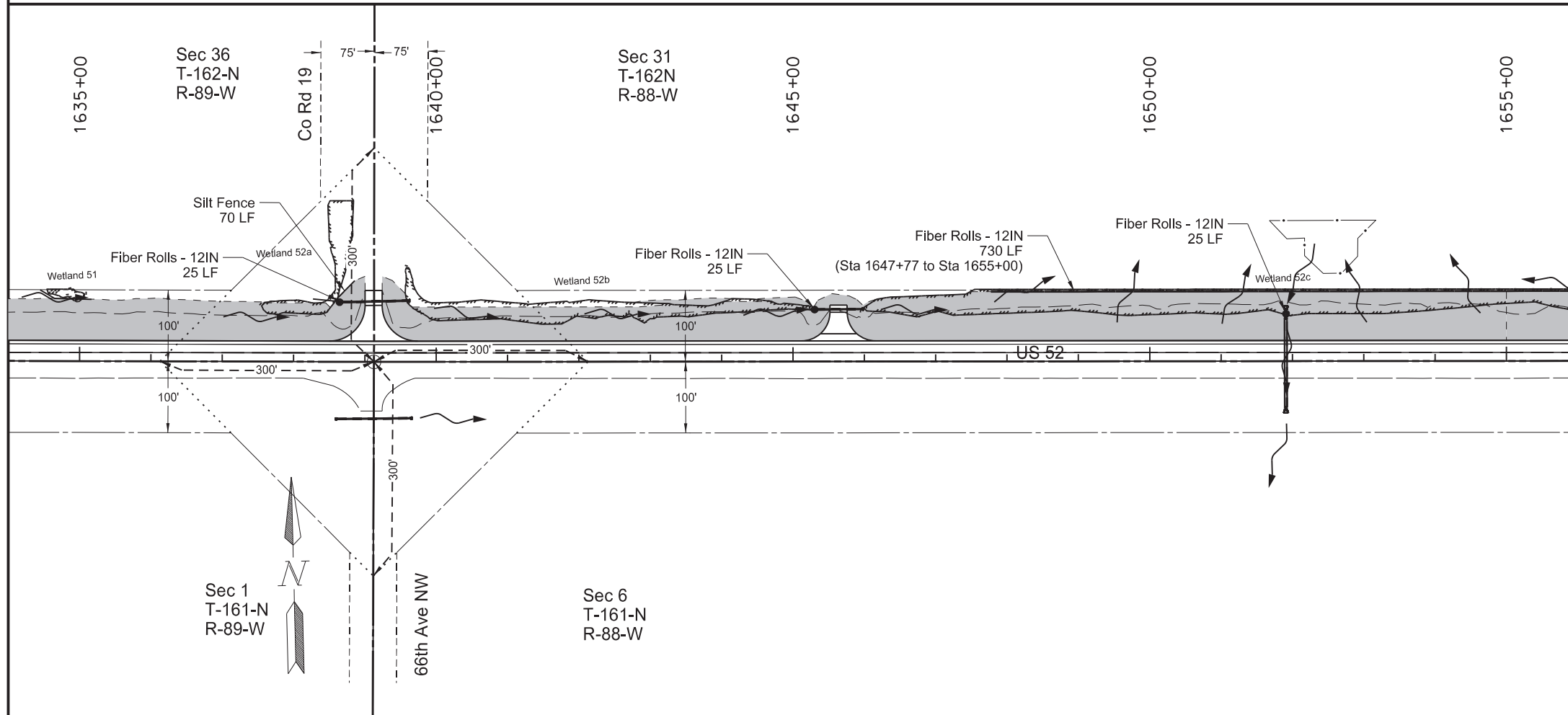

LEGEND

- SF Silt Fence
- Fiber Rolls - 12IN
- Temporary Cover Crop & Soil Stabilization



Temporary Erosion Control  
 Passing Lane #7  
 Sta 1615+00 to Sta 1655+00

|         |         |       |                   |             |           |
|---------|---------|-------|-------------------|-------------|-----------|
| Revised | 11/5/25 | STATE | PROJECT NO.       | SECTION NO. | SHEET NO. |
|         |         | ND    | HEN-7-052(034)000 | 76          | 24        |

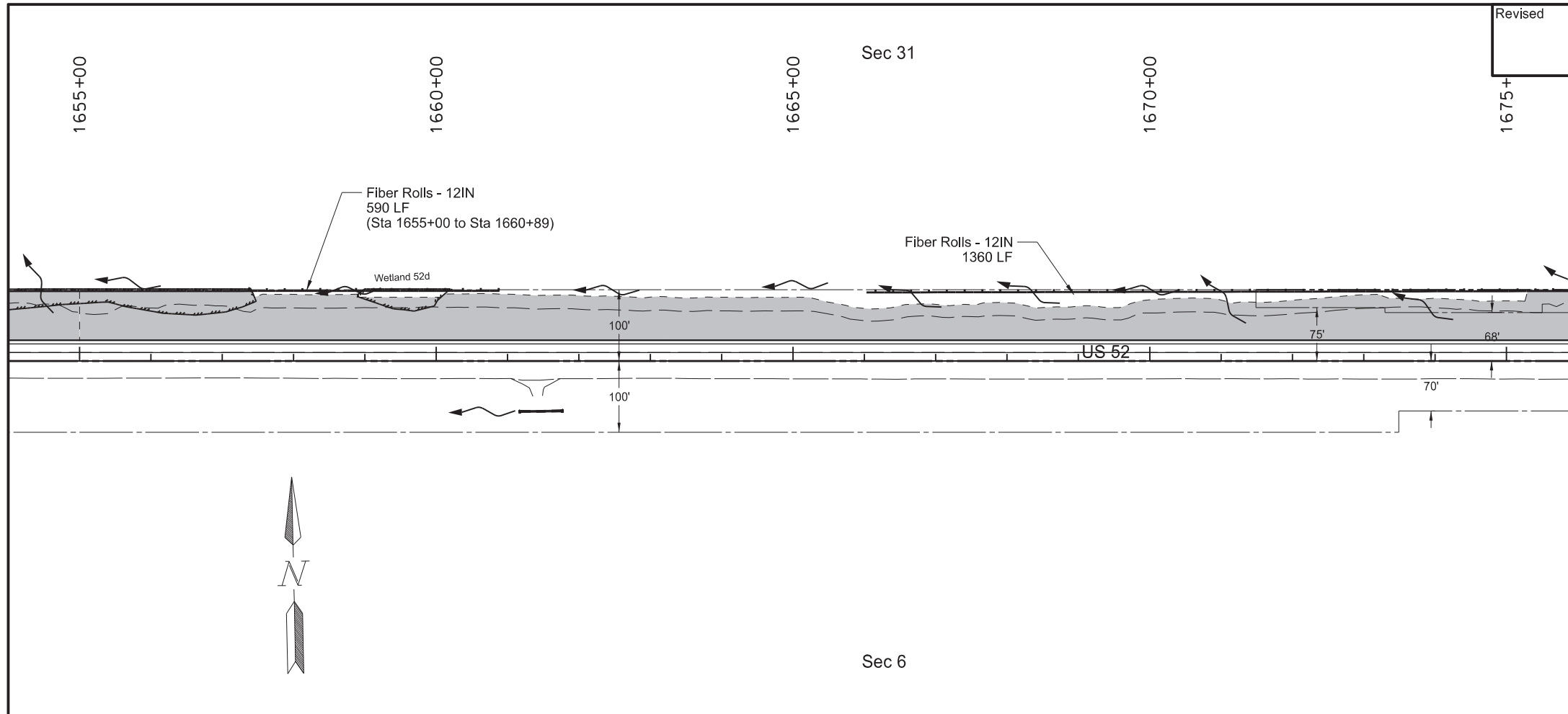

| SPEC | CODE | BID ITEM  | QTY         | UNIT     |
|------|------|---|-------------|----------|
| 251  | 2000 | TEMPORARY COVER CROP<br>Sta 1655+00 to Sta 1679+14 - Lt   | 3.33        | ACRE     |
| 253  | 0061 | SOIL STABILIZATION<br>Sta 1655+00 to Sta 1679+14 - Lt   | 3.33        | ACRE     |
| 261  | 0112 | FIBER ROLLS 12IN<br>Sta 1655+00 to Sta 1660+89 - Lt (Leaving R/W)<br>Sta 1666+03 to Sta 1679+50 - Lt<br>(Leaving R/W & Project Limits)        | 590<br>1360 | LF<br>LF |
| 261  | 0113 | REMOVE FIBER ROLLS 12IN<br>Sta 1655+00 to Sta 1660+89 - Lt (Leaving R/W)<br>Sta 1666+03 to Sta 1679+50 - Lt<br>(Leaving R/W & Project Limits) | 590<br>1360 | LF<br>LF |

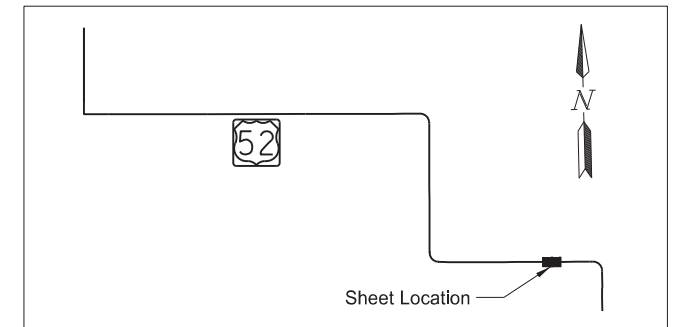
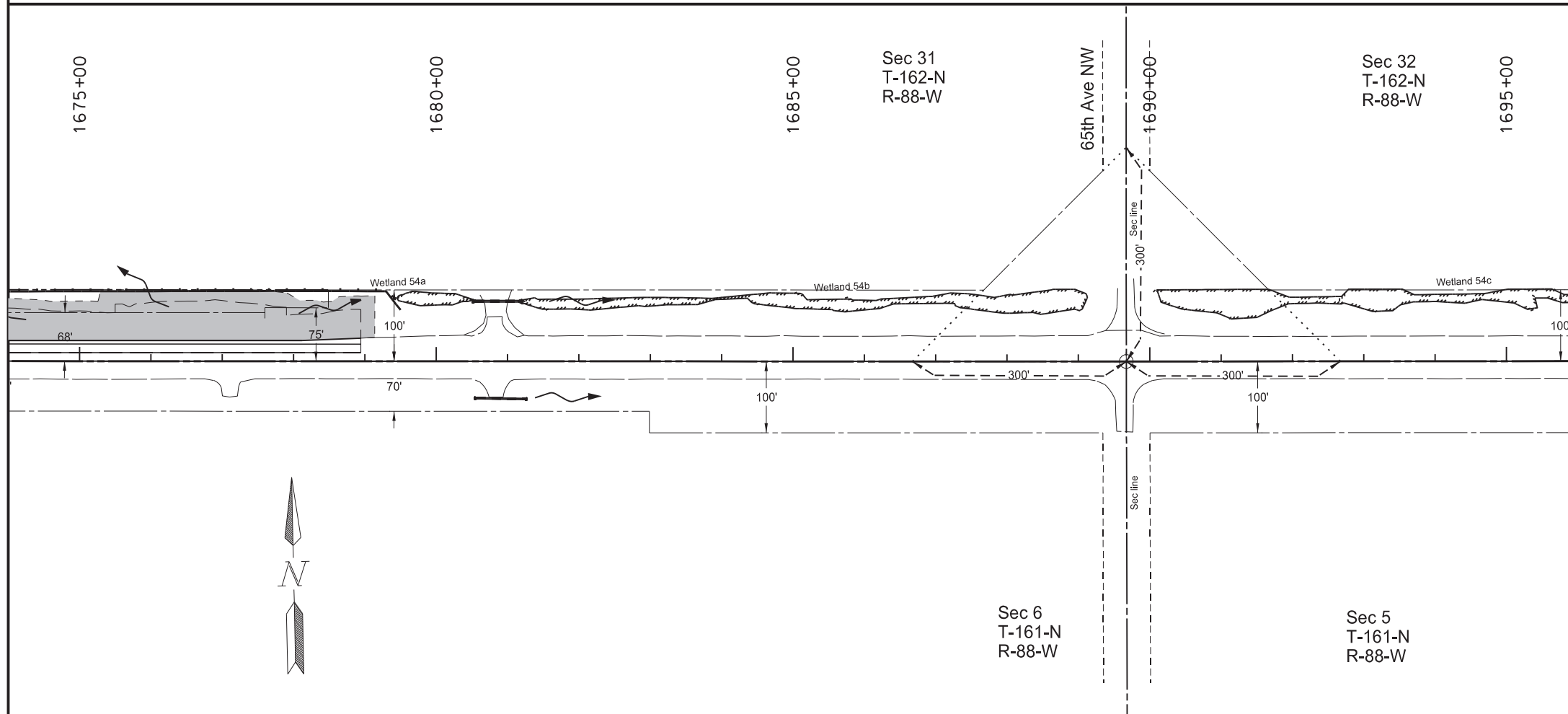

LEGEND

- SF Silt Fence
- Fiber Rolls - 12IN
- Temporary Cover Crop & Soil Stabilization

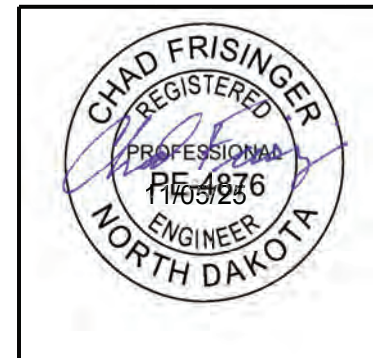

Temporary Erosion Control  
 Passing Lane #7  
 Sta 1655+00 to Sta 1695+00

|         |         |       |                   |             |           |
|---------|---------|-------|-------------------|-------------|-----------|
| Revised | 11/5/25 | STATE | PROJECT NO.       | SECTION NO. | SHEET NO. |
|         |         | ND    | HEN-7-052(034)000 | 76          | 25        |

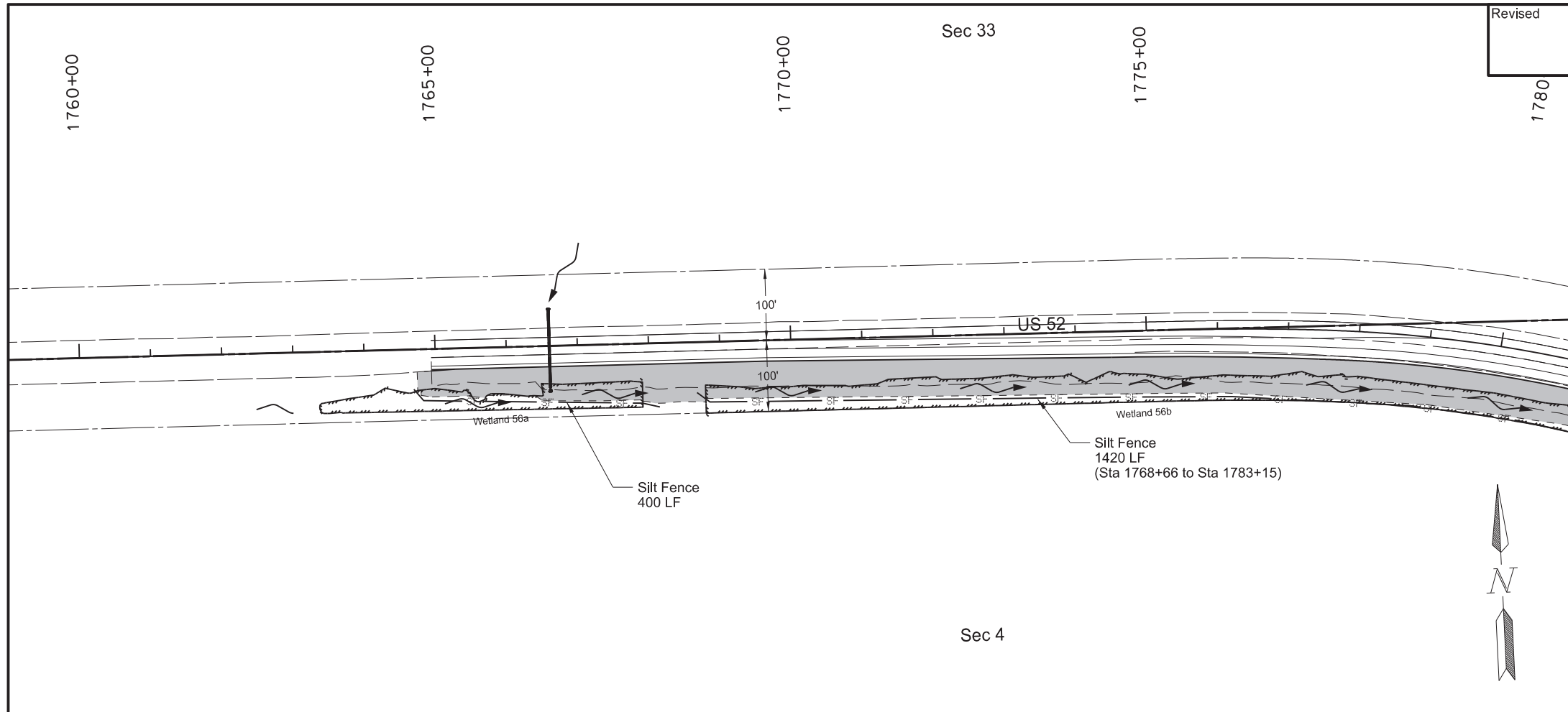

| SPEC | CODE | BID ITEM  | QTY         | UNIT     |
|------|------|---|-------------|----------|
| 251  | 2000 | TEMPORARY COVER CROP<br>Sta 1764+74 to Sta 1801+00 - Rt   | 4.33        | ACRE     |
| 253  | 0061 | SOIL STABILIZATION<br>Sta 1764+74 to Sta 1801+00 - Rt   | 4.33        | ACRE     |
| 260  | 0300 | SILT FENCE<br>Sta 1764+69 to Sta 1768+14 - Rt (Protecting Wetland)<br>Sta 1768+64 to Sta 1783+15 - Rt (Protecting Wetland)        | 400<br>1420 | LF<br>LF |
| 260  | 0301 | REMOVE SILT FENCE<br>Sta 1764+69 to Sta 1768+14 - Rt (Protecting Wetland)<br>Sta 1768+64 to Sta 1783+15 - Rt (Protecting Wetland) | 400<br>1420 | LF<br>LF |
| 261  | 0112 | FIBER ROLLS 12IN<br>2 Locations (Protecting Culvert Inlet)<br>Sta 1789+98 to Sta 1793+71 - Rt (Leaving R/W)                       | 50<br>400   | LF<br>LF |
| 261  | 0113 | REMOVE FIBER ROLLS 12IN<br>2 Locations (Protecting Culvert Inlet)<br>Sta 1789+98 to Sta 1793+71 - Rt (Leaving R/W)                | 50<br>400   | LF<br>LF |

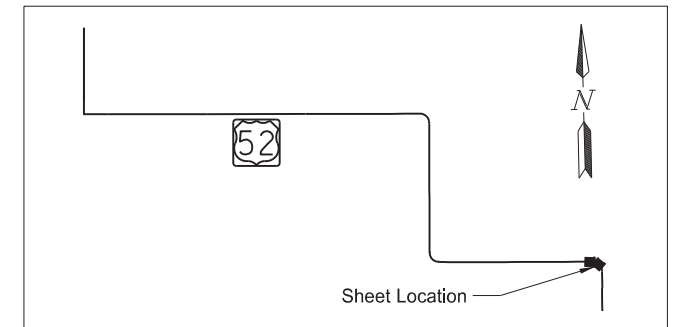
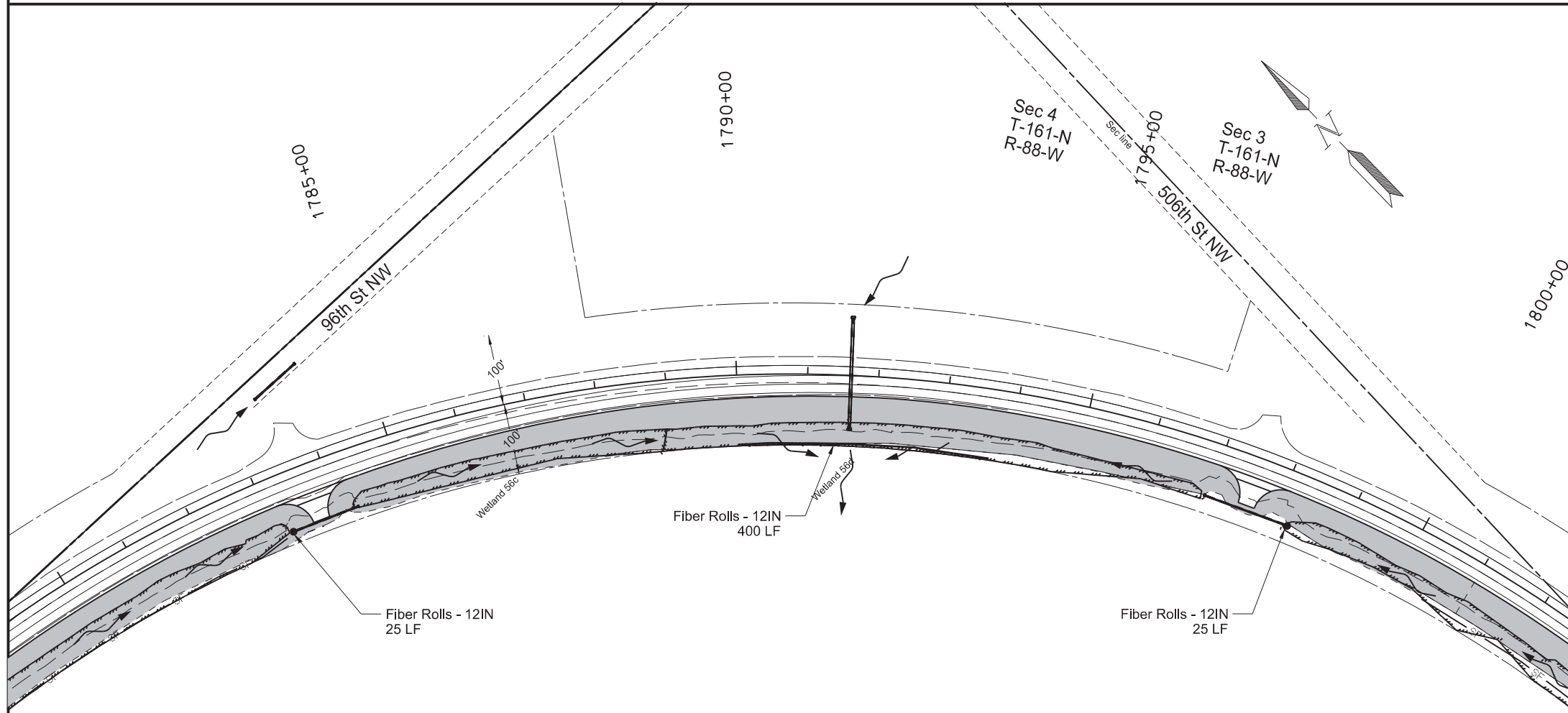

LEGEND

- SF Silt Fence
- Fiber Rolls - 12IN
- Temporary Cover Crop & Soil Stabilization



Temporary Erosion Control  
 Passing Lane #8  
 Sta 1760+00 to Sta 1801+00

|         |         |       |                   |             |           |
|---------|---------|-------|-------------------|-------------|-----------|
| Revised | 11/5/25 | STATE | PROJECT NO.       | SECTION NO. | SHEET NO. |
|         |         | ND    | HEN-7-052(034)000 | 76          | 26        |

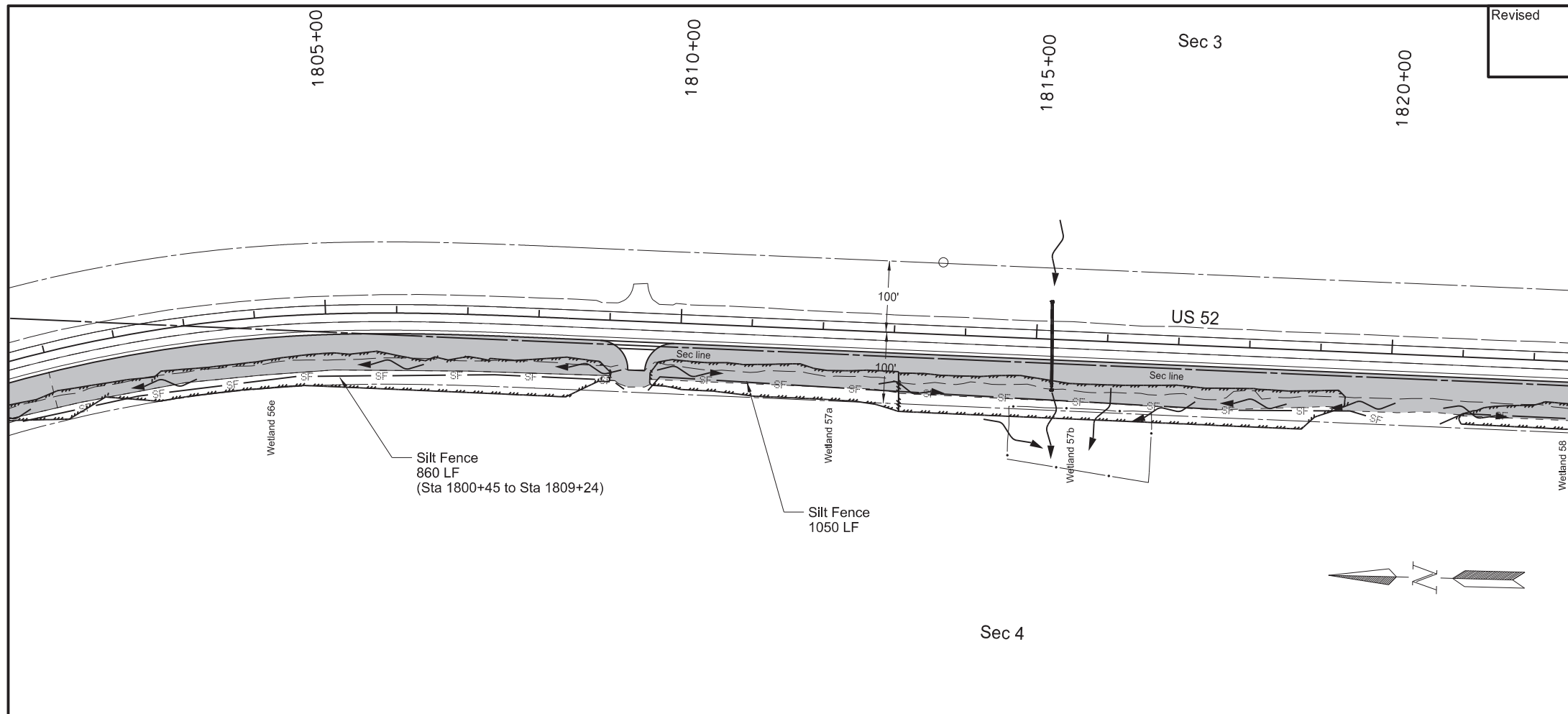

| SPEC | CODE | BID ITEM   | QTY  | UNIT |
|------|------|--|------|------|
| 251  | 2000 | TEMPORARY COVER CROP                                 |      |      |
|      |      | Sta 1801+00 to Sta 1839+75 - Rt                      | 4.52 | ACRE |
| 253  | 0061 | SOIL STABILIZATION                                   |      |      |
|      |      | Sta 1801+00 to Sta 1839+75 - Rt                      | 4.52 | ACRE |
| 260  | 0300 | SILT FENCE   |      |      |
|      |      | Sta 1800+45 to Sta 1809+24 - Rt (Protecting Wetland) | 860  | LF   |
|      |      | Sta 1809+57 to Sta 1819+90 - Rt (Protecting Wetland) | 1050 | LF   |
|      |      | Sta 1820+71 to Sta 1825+75 - Rt (Protecting Wetland) | 510  | LF   |
| 260  | 0301 | REMOVE SILT FENCE                                    |      |      |
|      |      | Sta 1800+45 to Sta 1809+24 - Rt (Protecting Wetland) | 860  | LF   |
|      |      | Sta 1809+57 to Sta 1819+90 - Rt (Protecting Wetland) | 1050 | LF   |
|      |      | Sta 1820+71 to Sta 1825+75 - Rt (Protecting Wetland) | 510  | LF   |
| 261  | 0112 | FIBER ROLLS 12IN                                     |      |      |
|      |      | 1 Location (Protecting Culvert Inlet)                | 25   | LF   |
| 261  | 0113 | REMOVE FIBER ROLLS 12IN                              |      |      |
|      |      | 1 Location (Protecting Culvert Inlet)                | 25   | LF   |

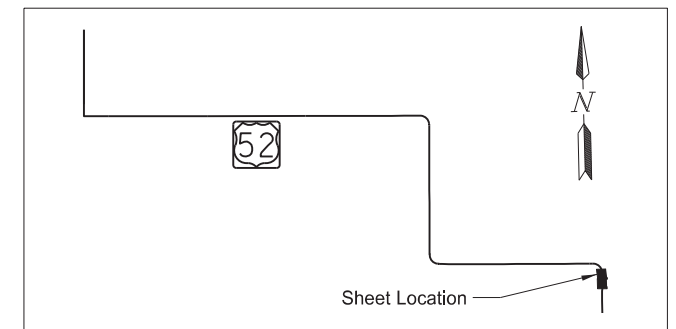
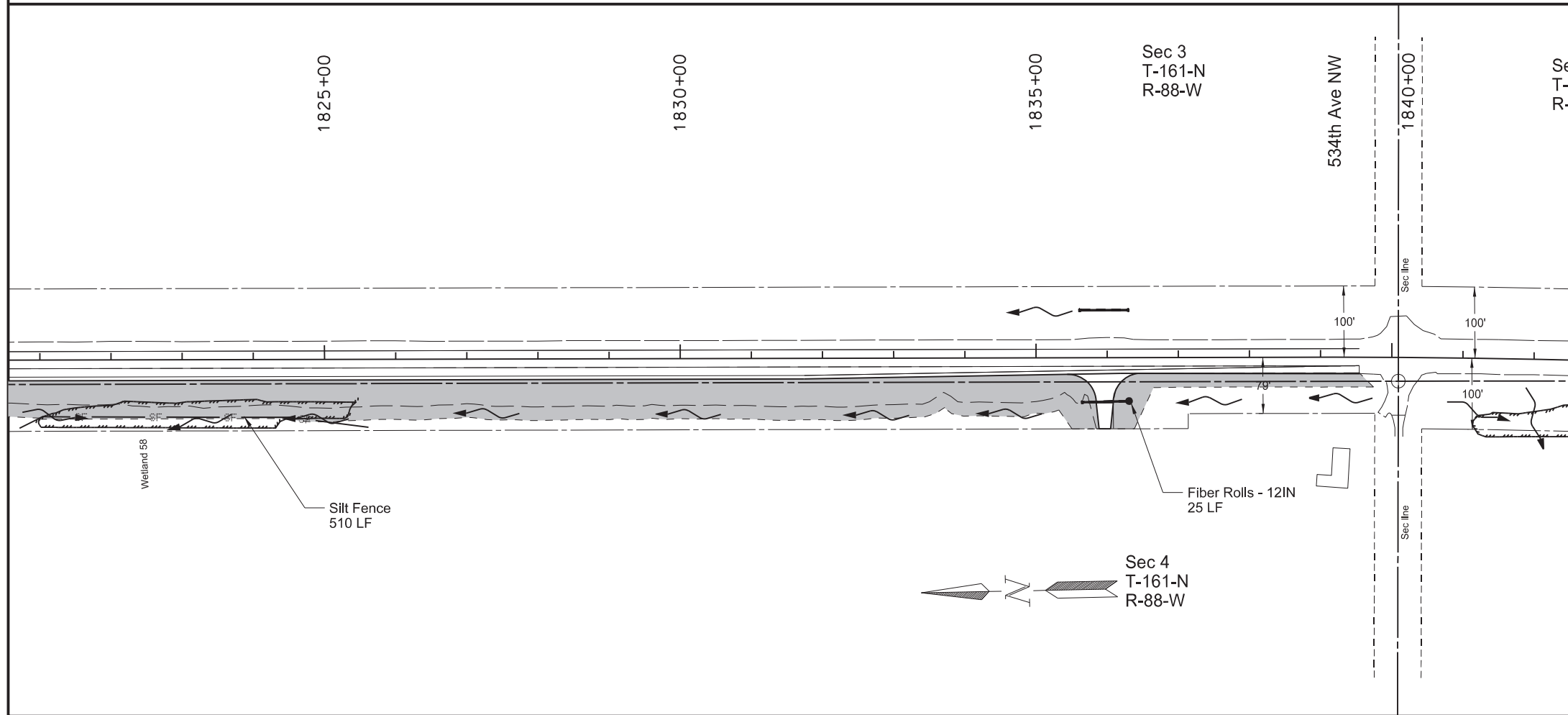

LEGEND

- SF Silt Fence
- Fiber Rolls - 12IN
- Temporary Cover Crop & Soil Stabilization

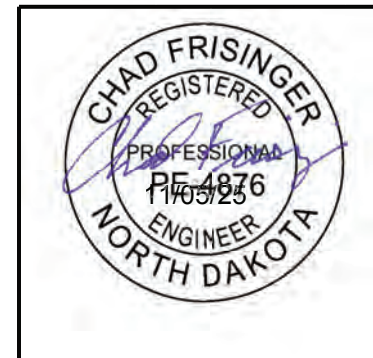

Temporary Erosion Control  
 Passing Lane #8  
 Sta 1801+00 to Sta 1842+00

**NORTH DAKOTA DEPARTMENT OF TRANSPORTATION**

Job 22484, HEN-7-052(034)000

Embankment, Box Culvert Extensions, Pipe Extensions, Aggregate, HMA, Signing & Striping

**INDEX OF PROVISIONS**

Road Restriction Permits

Hot Line Notice

Price Schedule for Miscellaneous Items dated January 3, 2025 (PS-1)

E.E.O. Affirmative Action Requirements dated March 15, 2014

Required Contract Provisions Federal Aid Construction Contracts  
(Form FHWA 1273 Rev. October 23, 2023)

SP Certified Payrolls, dated 3-7-24

SP Project Payment Reporting

Labor Rates from U.S. Department of Labor dated May 30, 2025 (Mod. No. 1)

On-The-Job Training Program 2025

SSP 1 Temporary Erosion & Sediment Best Management Practices

SSP 2 Federal Migratory Bird Treaty Act

SSP 5 Limitations of Operations

SSP 8 Federal Prohibition on Certain Technological Hardware

SSP 11 Buy America

SSP 12 Public Liability and Property Damage Insurance

SP 120(25) Utility Coordination

SP 121(25) Temporary Water Diversion

SP 122(25) Soil Stabilization

Revised 11/6/2025

## **INDEX OF PROVISIONS**

Page 2 of 2

SP 133(25) E-Ticketing (Mandatory)

PSP 15(25) Permits and Environmental Considerations

SP Fuel Cost Adjustment Clause dated September 8, 2006

## NORTH DAKOTA DEPARTMENT OF TRANSPORTATION

### SPECIAL PROVISION

#### E-Ticketing (Mandatory)

#### PROJECT # 7-052(034)000 – PCN 22484

#### DESCRIPTION

This work consists of providing electronic material tickets (E-Ticket) for all loads of aggregate, and Hot Mix Asphalt delivered to the project. For materials under 2,000 tons, a paper ticket will be accepted according to Section 109.01 J, "Weighted Materials".

#### CONSTRUCTION REQUIREMENTS

##### A. General.

30 days before project start confirm that the material suppliers E-Tickets are compatible with the Department's Electronic Ticketing portal (Haulhub).

If necessary, create a programming interface to integrate with the Department's E-Ticketing Portal. Utilize the interface to provide electronic data from the load read-out weighing system at the material source in a manner that is readable by the Department's E-ticketing Portal. Haulhub will be available to coordinate the interface with the Contractor and Subcontractors.

As E-Tickets are generated, submit them to the Department using the Department's Electronic Ticketing Portal.

Payment for material weight delivered to the project will be based upon the eTickets marked "Delivered."

Do not reissue or reprint tickets that have been marked "Delivered," "Pending," or "Rejected" without first notifying the Engineer. The Engineer may reject a reissued or reprinted ticket at their discretion. When a reissued or reprinted ticket is rejected, payment will be based upon the original ticket. When a load is rejected, the Engineer will notify the Contractor that all or a portion of the load was rejected.

The Department will reject any load that does not have a corresponding E-Ticket unless the cause is beyond the Contractor's control. In such circumstances paper tickets may be permitted at the discretion of the Engineer.

##### B. Calibration and Testing.

Before beginning the project conduct a test of each supplier's integration with the Department's Electronic Ticketing Portal before shipping material. Complete the test at least 15 days before shipping material.

Provide at least 5 calibration E-Tickets from each supplier to be used for the project. The calibration E-Tickets must accurately record the ticket information found in the ticket information below. Mark all categories "TEST". After the Engineer confirms the calibration E-

Tickets are entered correctly into the Department's E-Ticketing Portal, void the E-Ticket with the reason being "Department Calibration Test".

### **C. Ticket Information.**

#### **1. General Information.**

Provide the following information on each E-Ticket:

1. Ticket Number
2. DOT Project Number or DOT Project Control Number (PCN);
3. Date;
4. Name of Contractor or Sub Contractor;
5. Time of loading;
6. Unique Truck ID;
7. Maximum Gross Vehicle Weight;
8. Material type identified by pay item name;
9. Unit of Measurement
10. Time of Delivery
11. A place for comment
12. A running total of the material placed that day.

#### **2. Weighted Materials.**

Provide the following information for each E-Ticket for weighted materials:

1. Gross weight (if not automatic weighed).
2. Tare weight (if not automatic weighed).
3. Net weight.
4. Mix design number.

Measurements of weighted material is to the 0.1 ton of the material.

### **D. Summary Sheet.**

For material paid for by weigh, provided an electronic daily haul summary.

- (1) NDDOT project number or NDDOT PCN (whichever is used on the weigh tickets)
- (2) Delivery date
- (3) Contractor and Subcontractor if applicable
- (4) Pit location and owner
- (5) Identification number of truck
- (6) Each load's net weight and ticket number, with justification for out of sequence numbers
- (7) Material type identified by pay item name
- (8) Total weight of material delivered to the project
- (9) Weight of material voided or "rejected" for the day
- (10) Weight of the day's production
- (11) A signed statement from the Contractor attesting to the accuracy and completeness of the facts represented. A signed statement from a subcontractor or supplier attesting to the accuracy and completeness of the facts represented is required if they operate the scales. The statement shall consist of the following language: "I certify the Daily Haul Summary is true, accurate, and complete."
- (12) Blank for the Engineer's signature. Include the following language: "I certify the Daily Haul Summary has been reviewed, corrected as necessary, and approved."
- (13) Place for comments

## METHOD OF MEASUREMENT AND BASIS OF PAYMENT

| <b>Pay Item</b> | <b>Pay Unit</b> |
|-----------------|-----------------|
| E-Ticketing     | LSUM            |

Payment for E-Ticketing will be based on the following table:

| <b>Activity</b>                           | <b>Amount Earned</b> |
|---|----------------------|
| Completion of the Calibration and Testing | 50%                  |
| Final Material Delivery                   | 50%                  |

Such payment is full compensation for furnishing all materials, equipment, labor, and incidentals to complete the work as specified.