

DESIGN DATA			
Traffic	Average Daily		
Current 2017	Pass: 10,120	Trucks: 420	Total: 10,540
Forecast 2040	Pass: 21,055	Trucks: 880	Total: 21,935
Clear Zone Distance: 16 FT (5:1)		Design Speed: 40 MPH	
Minimum Sight Dist. for Stopping: 305 FT			
Sight Dist. for No Passing Zone: 600 FT			

STATE	PROJECT NO.	PCN	SECTION NO.	SHEET NO.
ND	SU-8-992(040)041	21569	1	1

**JOB #**  
**NORTH DAKOTA**  
**DEPARTMENT OF TRANSPORTATION**

SU-8-992(040)041

Cass County  
Sheyenne Street Improvements - 40th Ave to 32nd Ave

Grading, Aggregate Base, PCC Concrete Pavement, Storm Sewer,  
Sidewalk, Landscaping, Signing, Pavement Markings,  
Traffic Signals, Street Lighting, City Utilities & Incidentals

**GOVERNING SPECIFICATIONS:**

2014 Standard Specifications adopted by the North Dakota  
Department of Transportation and the Supplemental Specifications  
effective on the date the project is advertised.

PROJECT NUMBER \ DESCRIPTION	NET MILES	GROSS MILES
SU-8-992(040)041	1.18	1.18

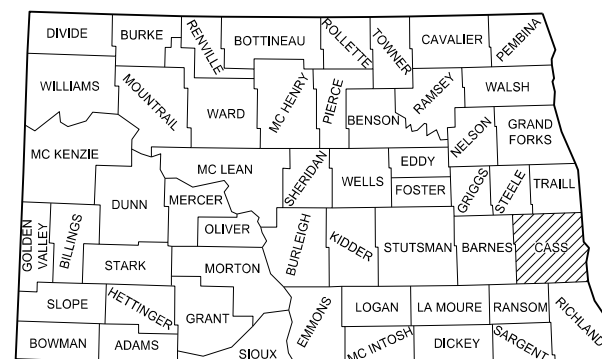
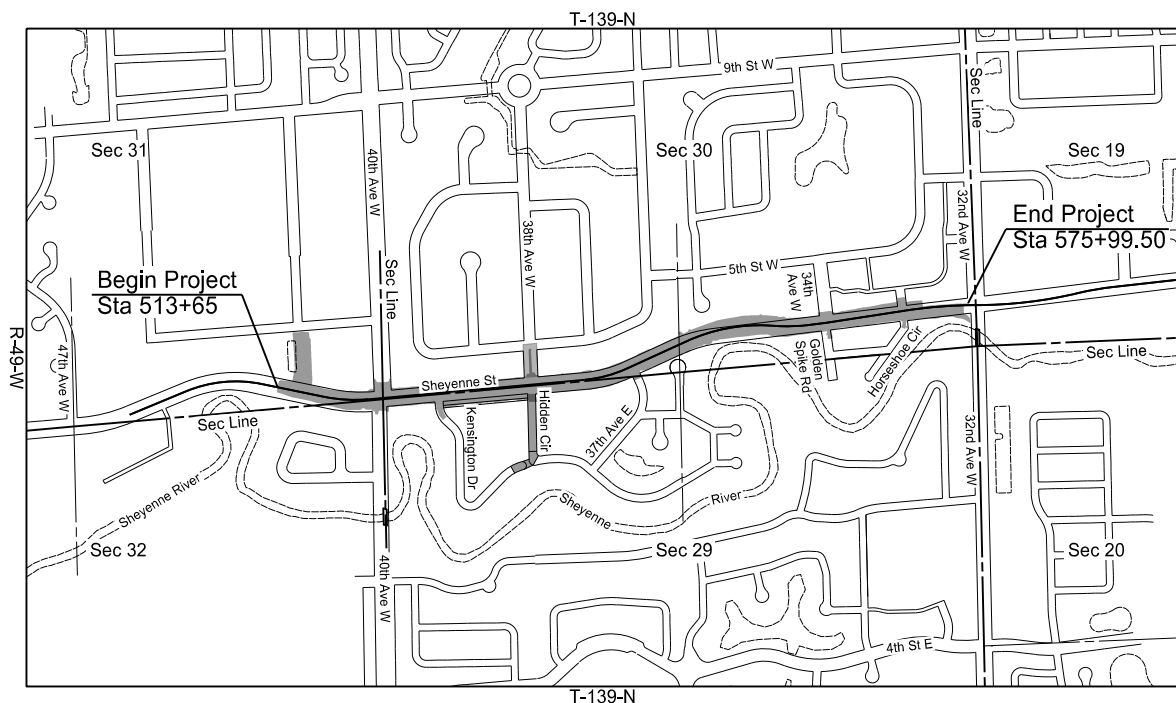

STATE COUNTY MAP

DESIGNERS	
Kevin Knott, PE	Jim Jackson, PE
Tom Conlin, PE	Stephen Joerz, PE
Alison Hanslip	Erik Gilbertson, PE
Dylan Dunn	Jon Morgenroth, PE
Jesse Ellefson	

DISTRICT REVIEW
DISTRICT NAME _____
APPROVED DATE _____
OFFICE OF PROJECT DEVELOPMENT ND DEPARTMENT OF TRANSPORTATION

I hereby certify that the attached plans were prepared by me or under my direct supervision and that I am a duly registered professional engineer under the laws of the state of ND.
APPROVED DATE _____
NDDOT DIV-DIST OR CONSULTANT FIRM _____

This document  
is preliminary  
and not for  
construction or  
implementation  
purposes.

PRELIMINARY

STATE	PROJECT NO.	SECTION NO.	SHEET NO.
ND	SU-8-992(040)041	4	1

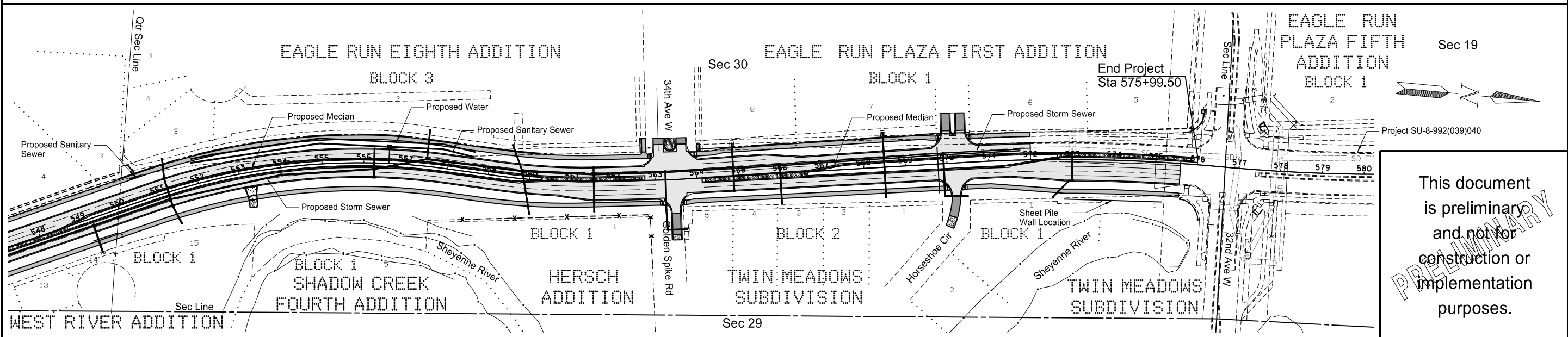
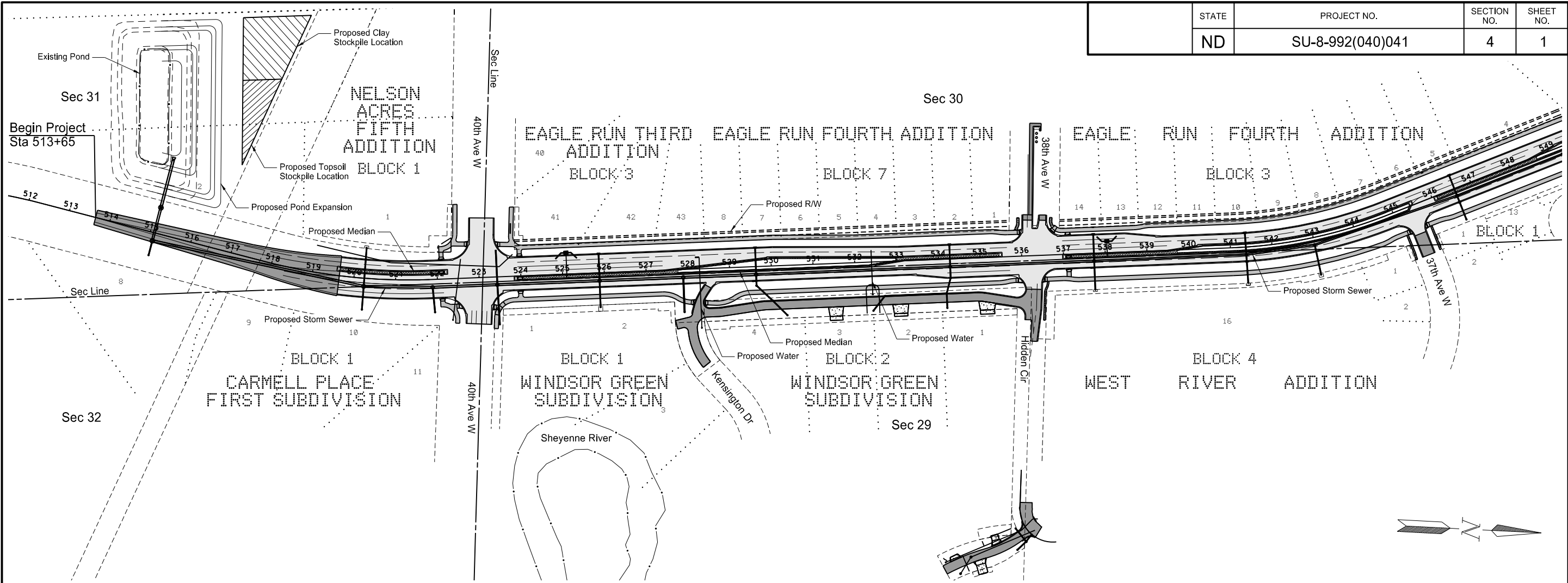

This document is preliminary and not for construction or implementation purposes.

Sheyenne Street  
Scope of Work

	STATE	PROJECT NO.	SECTION NO.	SHEET NO.
	ND	SU-8-992(040)041	NA	1

## Utility Conflict Legend Sheet

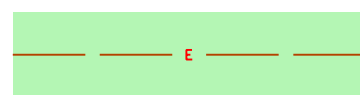

Conflict with Buried electric line, utility company to relocate or adjust at own expense

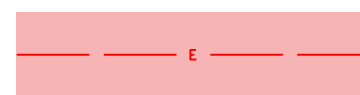

Conflict with Buried electric line, utility company to relocate or adjust billable to City



Conflict with Gas line, utility company to relocate or adjust at own expense

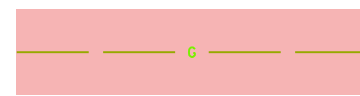

Conflict with Gas line, utility company to relocate or adjust billable to City



Conflict with Cable TV/Fiber Optic Line, utility company to relocate or adjust at own expense

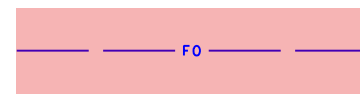

Conflict with Cable TV/Fiber Optic Line, utility company to relocate or adjust billable to City



Conflict with Utility pedestal, utility company to relocate or adjust at own expense



Conflict with Utility pedestal, utility company to relocate or adjust billable to City

	STATE	PROJECT NO.	SECTION NO.	SHEET NO.
	ND	SU-8-992(040)041	NA	2

Utility Conflict Summary				
SU-8-992(040)041, PCN 21569				
Sheyenne St - Seg 3 - 32nd Ave to 40th Ave				
Utility Company & Facility	Unit	Approximate Quantity		
		In R/W	Out of R/W	
<b>CableOne</b>				
Cable TV / Fiber Optic Line	LF	1600	865	
Utility Pedestal	EA	4	4	
Utility Vault	EA	2	1	
<b>Cass County Electric Cooperative</b>				
Buried Power Line	LF	775	120	
Overhead Power Pole	EA	11	0	
Buried Power Pedestal	EA	3	0	
<b>Cass Rural Water</b>				
Water Line	LF	1210	0	
<b>CenturyLink</b>				
Telephone / Fiber Optic Lin	LF	2065	1055	
Utility Pedestal	EA	4	6	
Utility Vault	EA	1	1	
<b>Consolidated Communications</b>				
Fiber Optic Line	LF	190	0	
Utility Vault	EA	0	2	
<b>Midco Communications</b>				
Cable TV / Fiber Optic Line	LF	2580	130	
Utility Pedestal	EA	7	1	
Utility Vault	EA	1	1	
<b>Xcel Gas</b>				
Gas Line	LF	2170	0	
Gas Valve	EA	1	0	



Conflict Summary Sheet for Sheyenne St Reconstruction from 40th Ave to 32nd Ave

Item #	Location	Plan & Profile Sheet #	Cross Section Sheet #	Approx. Sta. From	Approx. Sta. To	Approx. Qty	Unit	Approx. Maximum Cut/Fill	Offset	Location	Comments	Utility	Type of Facility	1 City, 2 Utility	Not/Reimbursable	
1	Sheyenne St	60-2	X3	514+85	515+35	50	LF	3'	Cut	Left	In Right-of-Way	Adjust or Relocate	Cass Rural Water	Water Line	2	Not Reimbursable
2	Sheyenne St	60-2	X3	514+95	515+25	30	LF	1.5'	Cut	Right	In Right-of-Way	Adjust or Relocate	Midcontinent	Fiber Optic	2	Not Reimbursable
3	Sheyenne St	60-2	X3	514+95	515+25	30	LF	1.5'	Cut	Right	In Right-of-Way	Adjust or Relocate	Xcel Energy	Gas Line	2	Not Reimbursable
4	Sheyenne St	60-2	X7 - X8	518+60	518+60	50	LF	2.5'	Cut	Crossing	In Right-of-Way	Adjust or Relocate	Xcel Energy	Gas Line	2	Not Reimbursable
5	Sheyenne St	60-2 to 60-3	X10	520+10	520+40	30	LF	4'	Fill	Left	In Right-of-Way	Adjust or Relocate	Cass Rural Water	Water Line	2	Not Reimbursable
6	Sheyenne St	60-2 to 60-3	X8 - X12	519+00	522+05	305	LF	2'	Cut	Right	In Right-of-Way	Adjust or Relocate	Midcontinent	Fiber Optic	2	Not Reimbursable
7	Sheyenne St	60-2 to 60-3	X8 - X14	519+00	524+00	500	LF	2'	Cut	Right	In Right-of-Way	Adjust or Relocate	Xcel Energy	Gas Line	2	Not Reimbursable
8	Sheyenne St	60-2	X9	519+45	519+45	1	EA	5'	Fill	Left	In Right-of-Way	Adjust or Relocate	Cass County Electric	Power Pole	2	Not Reimbursable
9	Sheyenne St	60-2	X9	519+75	519+75	1	EA	1.5'	Cut	Right	In Right-of-Way	Adjust or Relocate	Cable One	Utility Pedestal	2	Not Reimbursable
10	Sheyenne St	60-3	X10	520+15	520+35	20	LF	1.5'	Cut	Right	In Right-of-Way	Adjust or Relocate	Cable One	Fiber Optic	2	Not Reimbursable
11	Sheyenne St	60-3	X10 - X11	520+15	521+05	90	LF	2'	Cut	Left	In Right-of-Way	Adjust or Relocate	Xcel Energy	Gas Line	2	Not Reimbursable
12	Sheyenne St	60-3	X10	520+80	520+80	1	EA	2'	Fill	Left	In Right-of-Way	Adjust or Relocate	Century Link	Utility Vault	2	Not Reimbursable
13	Sheyenne St	60-3	X11	521+30	521+30	1	EA	1.5'	Fill	Left	In Right-of-Way	Adjust or Relocate	Cass County Electric	Power Pole	2	Not Reimbursable
14	Sheyenne St	60-3	X12 - X13	521+87	522+50	200	LF	2'	Cut	Crossing	In Right-of-Way	Adjust or Relocate	Cable One	Fiber Optic	2	Not Reimbursable
15	Sheyenne St	60-3	X12 - X14	522+25	523+50	165	LF	1'	Cut	Right	In Right-of-Way	Adjust or Relocate	Midcontinent	Fiber Optic	2	Not Reimbursable
16	Sheyenne St	60-3	X12 - X14	522+25	523+95	125	LF	1'	Cut	Right	In Right-of-Way	Adjust or Relocate	Midcontinent	Fiber Optic	2	Not Reimbursable
17	Sheyenne St	60-3	X12	522+00	522+00	135	LF	2'	Cut	Crossing	In Right-of-Way	Adjust or Relocate	Cable One	Fiber Optic	2	Not Reimbursable
18	Sheyenne St	60-3	X12	522+00	522+00	135	LF	2'	Cut	Crossing	In Right-of-Way	Adjust or Relocate	Consolidated Commication	Fiber Optic	2	Not Reimbursable
19	Sheyenne St	60-3	X12	522+05	522+05	1	EA	4'	Fill	Left	Out of Right-of-Way	Adjust or Relocate	Consolidated Commication	Utility Vault	1	Reimbursable
20	Sheyenne St	60-3	X12	522+05	522+05	1	EA	4'	Fill	Left	Out of Right-of-Way	Adjust or Relocate	Cable One	Utility Vault	1	Reimbursable
21	Sheyenne St	60-3	X12	522+05	522+05	110	LF	2'	Cut	Crossing	In Right-of-Way	Adjust or Relocate	Cass Rural Water	Water Line	2	Not Reimbursable
22	Sheyenne St	60-3	X12	522+15	522+15	140	LF	2'	Cut	Crossing	In Right-of-Way	Adjust or Relocate	Cass County Electric	Buried Power Lin	2	Not Reimbursable
23	Sheyenne St	60-3	X12	522+15	522+15	1	EA	3'	Fill	Right	In Right-of-Way	Adjust or Relocate	Cable One	Utility Vault	2	Not Reimbursable
24	Sheyenne St	60-3	X12	522+20	522+20	135	LF	2'	Cut	Crossing	In Right-of-Way	Adjust or Relocate	Cass County Electric	Buried Power Lin	2	Not Reimbursable
25	Sheyenne St	60-3	X12	522+25	522+25	135	LF	2'	Cut	Crossing	In Right-of-Way	Adjust or Relocate	Midcontinent	Fiber Optic	2	Not Reimbursable
26	Sheyenne St	60-3	X12	522+25	522+25	1	EA	2'	Fill	Right	In Right-of-Way	Adjust or Relocate	Midcontinent	Utility Vault	2	Not Reimbursable
27	Sheyenne St	60-3	X12	522+35	522+35	155	LF	2'	Cut	Crossing	In Right-of-Way	Adjust or Relocate	Xcel Energy	Gas Line	2	Not Reimbursable
28	Sheyenne St	60-4	X13	522+25	522+25	1	EA	3'	Fill	Left	In Right-of-Way	Adjust or Relocate	Xcel Energy	Gas Valve	2	Not Reimbursable
29	Sheyenne St	60-3	X12	522+35	522+35	1	EA	4'	Fill	Left	In Right-of-Way	Adjust or Relocate	Midcontinent	Utility Pedestal	2	Not Reimbursable
30	Sheyenne St	60-3	X12	522+50	522+50	1	EA	4'	Fill	Left	In Right-of-Way	Adjust or Relocate	Cass County Electric	Power Pole	2	Not Reimbursable
31	Sheyenne St	60-3	X12 - X14	522+00	523+80	180	LF	1.5'	Cut	Left	In Right-of-Way	Adjust or Relocate	Cass Rural Water	Water Line	2	Not Reimbursable
32	Sheyenne St	60-3	X12 - X13	522+00	522+50	50	LF	3'	Fill	Left	In Right-of-Way	Adjust or Relocate	Century Link	Fiber Optic	1	Reimbursable
33	Sheyenne St	60-3	X13 - X14	523+25	523+55	30	LF	0.5'	Fill	Right	Out of Right-of-Way	Adjust or Relocate	Century Link	Fiber Optic	2	Not Reimbursable
34	Sheyenne St	60-3	X14	523+65	523+75	10	LF	2'	Fill	Left	In Right-of-Way	Adjust or Relocate	Consolidated Commication	Fiber Optic	2	Not Reimbursable
35	Sheyenne St	60-3	X14	523+65	523+75	10	LF	2'	Fill	Left	In Right-of-Way	Adjust or Relocate	Cable One	Fiber Optic	2	Not Reimbursable
36	Sheyenne St	60-3	X14	523+55	523+55	145	LF	2'	Cut	Crossing	In Right-of-Way	Adjust or Relocate	Century Link	Fiber Optic	1	Reimbursable
37	Sheyenne St	60-3	X14	523+55	523+55	145	LF	2'	Cut	Crossing	In Right-of-Way	Adjust or Relocate	Century Link	Fiber Optic	1	Reimbursable
38	Sheyenne St	60-3	X14	523+70	523+70	1	EA	2'	Fill	Right	In Right-of-Way	Adjust or Relocate	Century Link	Utility Pedestal	2	Not Reimbursable
39	Sheyenne St	60-3	X14	523+90	523+90	1	EA	3'	Fill	Left	Out of Right-of-Way	Adjust or Relocate	Century Link	Utility Vault	2	Not Reimbursable
40	Sheyenne St	60-3	X14	523+90	523+90	1	EA	3'	Fill	Left	Out of Right-of-Way	Adjust or Relocate	Consolidated Commication	Utility Vault	2	Not Reimbursable
41	Sheyenne St	60-3	X14	523+90	523+90	1	EA	3'	Fill	Left	Out of Right-of-Way	Adjust or Relocate	Midcontinent	Utility Vault	2	Not Reimbursable
42	Sheyenne St	60-3	X15	524+60	524+60	1	EA	3'	Fill	Left	In Right-of-Way	Adjust or Relocate	Cass County Electric	Power Pole	2	Not Reimbursable
43	Sheyenne St	60-3	X16	525+00	525+00	105	LF	2'	Fill	Crossing	In Right-of-Way	Adjust or Relocate	Midcontinent	Fiber Optic	2	Not Reimbursable
44	Sheyenne St	60-3	X16	525+00	525+00	2	EA	2'	Fill	Right	In Right-of-Way	Adjust or Relocate	Cass County Electric	Utility Pedestal	2	Not Reimbursable
45	Sheyenne St	60-3	X16	525+00	525+00	1	EA	1'	Cut	Right	In Right-of-Way	Adjust or Relocate	Cable One	Utility Pedestal	2	Not Reimbursable
46	Sheyenne St	60-3	X16	525+00	525+00	1	EA	1'	Cut	Right	In Right-of-Way	Adjust or Relocate	Cable One	Utility Vault	2	Not Reimbursable
47	Sheyenne St	60-3	X16	525+05	525+05	2	EA	1'	Cut	Right	In Right-of-Way	Adjust or Relocate	Midcontinent	Utility Pedestal	2	Not Reimbursable
48	Sheyenne St	60-3	X16	525+05	525+05	2	EA	1'	Cut	Right	In Right-of-Way	Adjust or Relocate	Century Link	Utility Pedestal	2	Not Reimbursable
49	Sheyenne St	60-3	X17	525+75	526+05	30	LF	2'	Fill	Left	In Right-of-Way	Adjust or Relocate	Cass Rural Water	Water Line	2	Not Reimbursable
50	Sheyenne St	60-3	X17	525+75	526+05	30	LF	5'	Fill	Right	In Right-of-Way	Adjust or Relocate	Midcontinent	Fiber Optic	2	Not Reimbursable
51	Sheyenne St	60-3	X17	525+75	526+05	30	LF	4'	Fill	Right	In Right-of-Way	Adjust or Relocate	Xcel Energy	Gas Line	2	Not Reimbursable
52	Sheyenne St	60-3	X17	525+75	526+05	30	LF	2'	Fill	Right	In Right-of-Way	Adjust or Relocate	Century Link	Fiber Optic	2	Not Reimbursable
53	Sheyenne St	60-4	X19	527+20	527+20	1	EA	2'	Fill	Left	In Right-of-Way	Adjust or Relocate	Cass County Electric	Power Pole	2	Not Reimbursable
54	Sheyenne St	60-4	X19	527+45	527+45	1	EA	0.5'	Cut	Right	Out of Right-of-Way	Adjust or Relocate	Century Link	Utility Pedestal	1	Reimbursable
55	Sheyenne St	60-4	X19	527+60	527+60	1	EA	0.5'	Cut	Right	Out of Right-of-Way	Adjust or Relocate	Cable One	Utility Pedestal	1	Reimbursable
56	Sheyenne St	60-4	X19	527+65	527+65	1	EA	1'	Cut	Right	In Right-of-Way	Adjust or Relocate	Midcontinent	Utility Pedestal	2	Not Reimbursable
57	Sheyenne St	60-4	X19	527+75	528+05	30	LF	4'	Fill	Right	In Right-of-Way	Adjust or Relocate	Xcel Energy	Gas Line	2	Not Reimbursable
58	Sheyenne St	60-4	X19	527+75	527+95	20	LF	0'	Cut	Right	In Right-of-Way	Adjust or Relocate	Cable One	Fiber Optic	2	Not Reimbursable
59	Sheyenne St	60-4	X19	527+55	528+45	90	LF	5'	Fill	Right	In Right-of-Way	Adjust or Relocate	Midcontinent	Fiber Optic	2	Not Reimbursable
60	Sheyenne St	60-4	X20	528+15	528+45	30	LF	2'	Cut	Right	In Right-of-Way	Adjust or Relocate	Xcel Energy	Gas Line	2	Not Reimbursable
61	Sheyenne St	60-4	X20	528+35	528+35	1	EA	0'	Cut	Right	Out of Right-of-Way	Adjust or Relocate	Midcontinent	Utility Pedestal	1	Reimbursable
62	Sheyenne St	60-4	X20	528+35	528+35	1	EA	0'	Cut	Right	Out of Right-of-Way	Adjust or Relocate	Cable One	Utility Pedestal	1	Reimbursable
63	Sheyenne St	60-4	X20	528+15	528+40	25	LF	1'	Cut	Right	In Right-of-Way	Adjust or Relocate	Cable One	Fiber Optic	2	Not Reimbursable
64	Sheyenne St	60-4	X20	528+15	528+40	25	LF	0'	Cut	Right	Out of Right-of-Way	Adjust or Relocate	Century Link	Fiber Optic	1	Reimbursable
65	Sheyenne St	60-4	X20	528+35	528+35	70	LF	5'	Cut	Right	In Right-of-Way	Adjust or Relocate	Xcel Energy	Gas Line	2	Not Reimbursable
66	Sheyenne St	60-4	X21	529+20	529+20	1	EA	2'	Fill	Left	In Right-of-Way	Adjust or Relocate	Cass County Electric	Power Pole	2	Not Reimbursable
67	Sheyenne St	60-4	X22	529+50	529+80	30	LF	2'	Fill	Left	In Right-of-Way	Adjust or Relocate	Cass Rural Water	Water Line	2	Not Reimbursable
68	Sheyenne St	60-4	X22	529+55	530+15	60	LF	3'	Fill	Right	In Right-of-Way	Adjust or Relocate	Xcel Energy	Gas Line	2	Not Reimbursable
69	Sheyenne St	60-4	X22	529+65	530+25	60	LF	2'	Fill	Right	In Right-of-Way	Adjust or Relocate	Midcontinent	Fiber Optic	2	Not Reimbursable
70	Sheyenne St	60-4 to 60-5	X25 - X26	532+25	532+55	30	LF	3'	Fill	Left	In Right-of-Way	Adjust or Relocate	Cass Rural Water	Water Line	2	Not Reimbursable

Conflict Summary Sheet for Sheyenne St Reconstruction from 40th Ave to 32nd Ave

Item #	Location	Plan & Profile Sheet #	Cross Section Sheet #	Approx. Sta. From	Approx. Sta. To	Approx. Qty	Unit	Approx. Maximum Cut/Fill	Offset	Location	Comments	Utility	Type of Facility	1 City, 2 Utility	Not/Reimbursable
71	Sheyenne St	60-4 to 60-5	X25 - X26	532+10	to 532+75	65	LF 3'	Fill	Right	In Right-of-Way	Adjust or Relocate	Xcel Energy	Gas Line	2	Not Reimbursable
72	Sheyenne St	60-4 to 60-5	X25 - X28	532+10	to 534+35	225	LF 2'	Fill	Right	In Right-of-Way	Adjust or Relocate	Midcontinent	Fiber Optic	2	Not Reimbursable
73	Sheyenne St	60-5	X25	532+15	to 532+15	1	EA 2'	Fill	Left	In Right-of-Way	Adjust or Relocate	Cass County Electric	Power Pole	2	Not Reimbursable
74	Sheyenne St	60-5	X26	532+45	to 532+45	175	LF 3.5'	Cut	Crossing	In Right-of-Way	Adjust or Relocate	Cass County Electric	Buried Power Lin	2	Not Reimbursable
75	Sheyenne St	60-5	X26	532+75	to 532+75	40	LF 3'	Fill	Right	In Right-of-Way	Adjust or Relocate	Xcel Energy	Gas Line	2	Not Reimbursable
76	Sheyenne St	60-5	X28	534+15	to 534+45	30	LF 1.5'	Fill	Left	In Right-of-Way	Adjust or Relocate	Cass Rural Water	Water Line	2	Not Reimbursable
77	Sheyenne St	60-5	X28	534+05	to 634+40	35	LF 3'	Fill	Right	In Right-of-Way	Adjust or Relocate	Xcel Energy	Gas Line	2	Not Reimbursable
78	Sheyenne St	60-5	X28	534+05	to 534+20	55	LF 1'	Cut	Right	In Right-of-Way	Adjust or Relocate	Midcontinent	Fiber Optic	2	Not Reimbursable
79	Sheyenne St	60-5	X29	534+80	to 534+80	1	EA 2.5'	Fill	Left	In Right-of-Way	Adjust or Relocate	Cass County Electric	Power Pole	2	Not Reimbursable
80	Sheyenne St	60-5	X30	535+65	to 535+75	10	LF 1'	Fill	Left	In Right-of-Way	Adjust or Relocate	Century Link	Fiber Optic	2	Not Reimbursable
81	Sheyenne St	60-5	X30 - X31	535+95	to 536+80	85	LF 1'	Cut	Left	In Right-of-Way	Adjust or Relocate	Century Link	Fiber Optic	2	Not Reimbursable
82	Sheyenne St	60-5	X31	536+65	to 536+65	90	LF 4'	Cut	Crossing	In Right-of-Way	Adjust or Relocate	Cable One	Fiber Optic	2	Not Reimbursable
83	Sheyenne St	60-5	X31	536+80	to 536+80	90	LF 4'	Cut	Crossing	In Right-of-Way	Adjust or Relocate	Xcel Energy	Gas Line	2	Not Reimbursable
84	Sheyenne St	60-5	X30 - X31	535+80	to 536+60	80	LF 0.5'	Cut	Right	In Right-of-Way	Adjust or Relocate	Midcontinent	Fiber Optic	2	Not Reimbursable
85	Sheyenne St	60-5	X30 - X31	535+80	to 536+60	70	LF 2'	Cut	Right	In Right-of-Way	Adjust or Relocate	Cable One	Fiber Optic	2	Not Reimbursable
86	Sheyenne St	60-5	X31 - X33	536+60	to 537+85	125	LF 3'	Cut	Right	In Right-of-Way	Adjust or Relocate	Cable One	Fiber Optic	2	Not Reimbursable
87	Sheyenne St	60-5	X32	537+45	to 537+45	1	EA 0.5'	Fill	Left	In Right-of-Way	Adjust or Relocate	Cass County Electric	Power Pole	2	Not Reimbursable
88	Sheyenne St	60-5	X32	537+60	to 537+90	30	LF 3'	Fill	Right	In Right-of-Way	Adjust or Relocate	Xcel Energy	Gas Line	2	Not Reimbursable
89	Sheyenne St	60-5	X32	537+60	to 537+90	30	LF 3'	Fill	Right	In Right-of-Way	Adjust or Relocate	Midcontinent	Fiber Optic	2	Not Reimbursable
90	Sheyenne St	60-5	X32	537+60	to 537+90	30	LF 1'	Fill	Left	In Right-of-Way	Adjust or Relocate	Cass Rural Water	Water Line	2	Not Reimbursable
91	Sheyenne St	60-6	X37	541+20	to 541+50	30	LF 1'	Fill	Left	In Right-of-Way	Adjust or Relocate	Cass Rural Water	Water Line	2	Not Reimbursable
92	Sheyenne St	60-6	X37	541+20	to 541+50	30	LF 2'	Fill	Right	In Right-of-Way	Adjust or Relocate	Midcontinent	Fiber Optic	2	Not Reimbursable
93	Sheyenne St	60-6	X37	541+20	to 541+50	30	LF 2'	Fill	Right	In Right-of-Way	Adjust or Relocate	Xcel Energy	Gas Line	2	Not Reimbursable
94	Sheyenne St	60-6	X37	541+20	to 541+50	30	LF 2'	Fill	Right	In Right-of-Way	Adjust or Relocate	Cable One	Fiber Optic	2	Not Reimbursable
95	Sheyenne St	60-6	X38	541+45	to 541+45	1	EA 0.5'	Fill	Left	In Right-of-Way	Adjust or Relocate	Cass County Electric	Power Pole	2	Not Reimbursable
96	Sheyenne St	60-6	X40	542+85	to 543+15	30	LF 3'	Fill	Right	In Right-of-Way	Adjust or Relocate	Midcontinent	Fiber Optic	2	Not Reimbursable
97	Sheyenne St	60-6	X40	542+85	to 543+15	30	LF 4'	Fill	Right	In Right-of-Way	Adjust or Relocate	Xcel Energy	Gas Line	2	Not Reimbursable
98	Sheyenne St	60-6	X40	542+85	to 543+15	30	LF 3'	Fill	Right	In Right-of-Way	Adjust or Relocate	Cable One	Fiber Optic	2	Not Reimbursable
99	Sheyenne St	60-7	X41	544+25	to 544+25	1	EA 2'	Fill	Left	In Right-of-Way	Adjust or Relocate	Cass County Electric	Power Pole	2	Not Reimbursable
100	Sheyenne St	60-7	X42 - X43	545+10	to 545+70	60	LF 2.5'	Cut	Right	In Right-of-Way	Adjust or Relocate	Midcontinent	Fiber Optic	2	Not Reimbursable
101	Sheyenne St	60-7	X42 - X43	545+15	to 545+65	50	LF 2'	Cut	Right	In Right-of-Way	Adjust or Relocate	Xcel Energy	Gas Line	2	Not Reimbursable
102	Sheyenne St	60-7	X42 - X43	545+15	to 545+65	50	LF 2'	Cut	Right	In Right-of-Way	Adjust or Relocate	Cable One	Fiber Optic	2	Not Reimbursable
103	Sheyenne St	60-7	X42 - X43	545+15	to 545+65	50	LF 2'	Cut	Right	In Right-of-Way	Adjust or Relocate	Century Link	Fiber Optic	2	Not Reimbursable
104	Sheyenne St	60-7	X42 - X43	545+15	to 545+65	50	LF 2'	Cut	Right	In Right-of-Way	Adjust or Relocate	Cass County Electric	Buried Power Lin	2	Not Reimbursable
105	Sheyenne St	60-7	X44	546+45	to 546+75	30	LF 2'	Fill	Left	In Right-of-Way	Adjust or Relocate	Cass Rural Water	Water Line	2	Not Reimbursable
106	Sheyenne St	60-7	X44	546+45	to 546+75	30	LF 2.5'	Fill	Right	In Right-of-Way	Adjust or Relocate	Midcontinent	Fiber Optic	2	Not Reimbursable
107	Sheyenne St	60-7	X44	546+45	to 546+75	30	LF 2.5'	Fill	Right	In Right-of-Way	Adjust or Relocate	Xcel Energy	Gas Line	2	Not Reimbursable
108	Sheyenne St	60-7	X44	546+45	to 546+75	30	LF 2'	Fill	Right	In Right-of-Way	Adjust or Relocate	Cable One	Fiber Optic	2	Not Reimbursable
109	Sheyenne St	60-7	X44	546+45	to 546+75	30	LF 0'	Cut	Right	In Right-of-Way	Adjust or Relocate	Century Link	Fiber Optic	2	Not Reimbursable
110	Sheyenne St	60-7 to 60-8	X48 - X49	549+05	to 550+00	95	LF 3'	Fill	Right	In Right-of-Way	Adjust or Relocate	Midcontinent	Fiber Optic	2	Not Reimbursable
111	Sheyenne St	60-7 to 60-8	X48 - X49	549+05	to 550+00	95	LF 3'	Fill	Right	In Right-of-Way	Adjust or Relocate	Xcel Energy	Gas Line	2	Not Reimbursable
112	Sheyenne St	60-7 to 60-8	X48 - X49	549+05	to 550+00	95	LF 2.5'	Fill	Right	In Right-of-Way	Adjust or Relocate	Cable One	Fiber Optic	2	Not Reimbursable
113	Sheyenne St	60-7 to 60-8	X48 - X49	549+05	to 550+10	105	LF 1'	Fill	Right	In Right-of-Way	Adjust or Relocate	Century Link	Fiber Optic	2	Not Reimbursable
114	Sheyenne St	60-7 to 60-8	X50	549+90	to 549+95	40	LF 4'	Cut	Crossing	In Right-of-Way	Adjust or Relocate	Cass Rural Water	Water Line	2	Not Reimbursable
115	Sheyenne St	60-7	X49	550+10	to 550+10	1	EA 1'	Fill	Right	In Right-of-Way	Adjust or Relocate	Cable One	Utility Pedestal	2	Not Reimbursable
116	Sheyenne St	60-7	X49	550+15	to 550+15	1	EA 1'	Fill	Right	In Right-of-Way	Adjust or Relocate	Midcontinent	Utility Pedestal	2	Not Reimbursable
117	Sheyenne St	60-7	X49	550+15	to 550+15	1	EA 1'	Cut	Right	In Right-of-Way	Adjust or Relocate	Century Link	Utility Pedestal	2	Not Reimbursable
118	Sheyenne St	60-7	X49	550+15	to 550+15	1	EA 1'	Cut	Right	In Right-of-Way	Adjust or Relocate	Cass County Electric	Utility Pedestal	2	Not Reimbursable
119	Sheyenne St	60-8	X50	550+40	to 550+40	1	EA 0'	Cut	Left	Out of Right-of-Way	Adjust or Relocate	Century Link	Utility Pedestal	1	Reimbursable
120	Sheyenne St	60-8	X50	550+40	to 550+40	1	EA 0'	Cut	Left	Out of Right-of-Way	Adjust or Relocate	Cable One	Utility Pedestal	1	Reimbursable
121	Sheyenne St	60-8	X50	550+40	to 550+80	50	LF 0'	Cut	Left	Out of Right-of-Way	Adjust or Relocate	Century Link	Fiber Optic	1	Reimbursable
122	Sheyenne St	60-8	X50	550+40	to 550+80	40	LF 0'	Cut	Left	Out of Right-of-Way	Adjust or Relocate	Cable One	Fiber Optic	1	Reimbursable
123	Sheyenne St	60-8	X50 - X51	551+15	to 551+45	30	LF 0'	Cut	Left	Out of Right-of-Way	Adjust or Relocate	Century Link	Fiber Optic	1	Reimbursable
124	Sheyenne St	60-8	X50 - X51	551+15	to 551+45	30	LF 1'	Fill	Left	In Right-of-Way	Adjust or Relocate	Cable One	Fiber Optic	2	Not Reimbursable
125	Sheyenne St	60-8	X50 - X51	551+10	to 550+40	30	LF 1'	Fill	Left	In Right-of-Way	Adjust or Relocate	Cass Rural Water	Water Line	2	Not Reimbursable
126	Sheyenne St	60-8	X51	551+15	to 550+50	35	LF 2'	Fill	Right	In Right-of-Way	Adjust or Relocate	Cable One	Fiber Optic	2	Not Reimbursable
127	Sheyenne St	60-8	X51	551+15	to 550+50	35	LF 2'	Fill	Right	In Right-of-Way	Adjust or Relocate	Midcontinent	Fiber Optic	2	Not Reimbursable
128	Sheyenne St	60-8	X51	551+15	to 550+50	35	LF 1'	Fill	Right	In Right-of-Way	Adjust or Relocate	Century Link	Fiber Optic	2	Not Reimbursable
129	Sheyenne St	60-8	X51	551+20	to 550+55	35	LF 0'	Cut	Right	In Right-of-Way	Adjust or Relocate	Xcel Energy	Gas Line	2	Not Reimbursable
130	Sheyenne St	60-8 to 60-9	X51 - X60	551+85	to 558+70	685	LF 3'	Fill	Left	Out of Right-of-Way	Adjust or Relocate	Century Link	Fiber Optic	1	Reimbursable
131	Sheyenne St	60-8 to 60-9	X51 - X60	551+85	to 558+70	685	LF 3'	Fill	Left	Out of Right-of-Way	Adjust or Relocate	Cable One	Fiber Optic	1	Reimbursable
132	Sheyenne St	60-8	X52	552+10	to 552+20	10	LF 2.5'	Fill	Right	In Right-of-Way	Adjust or Relocate	Cass Rural Water	Water Line	2	Not Reimbursable
133	Sheyenne St	60-8	X53 - X56	553+00	to 555+00	200	LF 3'	Fill	Right	In Right-of-Way	Adjust or Relocate	Cass Rural Water	Water Line	2	Not Reimbursable
134	Sheyenne St	60-8 to 60-9	X57	556+10	to 556+35	25	LF 3'	Fill	Right	In Right-of-Way	Adjust or Relocate	Cass Rural Water	Water Line	2	Not Reimbursable
135	Sheyenne St	60-9	X61 - X66	558+90	to 562+25	335	LF 2'	Fill	Left	In Right-of-Way	Adjust or Relocate	Cass Rural Water	Water Line	2	Not Reimbursable
136	Sheyenne St	60-9	X62	559+30	to 559+60	30	LF 1'	Cut	Left	Out of Right-of-Way	Adjust or Relocate	Century Link	Fiber Optic	1	Reimbursable
137	Sheyenne St	60-9	X62	559+35	to 559+65	30	LF 1'	Fill	Left	Out of Right-of-Way	Adjust or Relocate	Cable One	Fiber Optic	1	Reimbursable
138	Sheyenne St	60-9 to 60-10	X63 - X68	559+60	to 563+80	420	LF 3'	Cut	Right	In Right-of-Way	Adjust or Relocate	Midcontinent	Fiber Optic	2	Not Reimbursable
139	Sheyenne St	60-9	X63	559+85	to 560+15	30	LF 2.5'	Fill	Right	In Right-of-Way	Adjust or Relocate	Cable One	Fiber Optic	2	Not Reimbursable
140	Sheyenne St	60-9	X63	559+85	to 560+15	30	LF 2.5'	Fill	Right	In Right-of-Way	Adjust or Relocate	Century Link	Fiber Optic	2	Not Reimbursable



Conflict Summary Sheet for Sheyenne St Reconstruction from 40th Ave to 32nd Ave

Item #	Location	Plan & Profile Sheet #	Cross Section Sheet #	Approx. Sta. From	Approx. Sta. To	Approx. Qty	Unit	Approx. Maximum Cut/Fill	Offset	Location	Comments	Utility	Type of Facility	1 City, 2 Utility	Not/Reimbursable	
141	Sheyenne St	60-9	X63	559+90	560+20	30	LF	2.5'	Fill	Right	In Right-of-Way	Adjust or Relocate	Xcel Energy	Gas Line	2	Not Reimbursable
142	Sheyenne St	60-9	X63	560+00	560+00	105	LF	2.5'	Cut	Crossing	In Right-of-Way	Adjust or Relocate	Cass County Electric	Buried Power Lin	2	Not Reimbursable
143	Sheyenne St	60-9 to 60-10	X64 - X67	560+85	563+20	235	LF	2'	Fill	Right	In Right-of-Way	Adjust or Relocate	Cable One	Fiber Optic	2	Not Reimbursable
144	Sheyenne St	60-9 to 60-10	X64 - X66	561+05	562+25	80	LF	2'	Fill	Right	In Right-of-Way	Adjust or Relocate	Century Link	Fiber Optic	2	Not Reimbursable
145	Sheyenne St	60-9	X65	561+40	561+70	30	LF	2'	Fill	Right	In Right-of-Way	Adjust or Relocate	Xcel Energy	Gas Line	2	Not Reimbursable
146	Sheyenne St	60-9	X65	561+85	561+85	1	EA	1'	Fill	Right	In Right-of-Way	Adjust or Relocate	Midcontinent	Utility Pedestal	2	Not Reimbursable
147	Sheyenne St	60-10	X66	562+60	562+60	85	LF	3'	Cut	Crossing	In Right-of-Way	Adjust or Relocate	Century Link	Fiber Optic	2	Not Reimbursable
148	Sheyenne St	60-10	X66	562+70	562+70	85	LF	3'	Cut	Crossing	In Right-of-Way	Adjust or Relocate	Century Link	Fiber Optic	2	Not Reimbursable
149	Sheyenne St	60-10	X66	562+65	562+65	1	EA	0'	Cut	Left	Out of Right-of-Way	Adjust or Relocate	Cable One	Utility Pedestal	1	Reimbursable
150	Sheyenne St	60-10	X66	562+65	562+65	1	EA	0'	Cut	Left	Out of Right-of-Way	Adjust or Relocate	Century Link	Utility Pedestal	1	Reimbursable
151	Sheyenne St	60-10	X67 - X68	562+85	563+90	105	LF	1.5'	Cut	Left	In Right-of-Way	Adjust or Relocate	Cass County Electric	Buried Power Lin	2	Not Reimbursable
152	Sheyenne St	60-10	X67 - X68	562+85	563+90	105	EA	1.5'	Cut	Left	In Right-of-Way	Adjust or Relocate	Century Link	Fiber Optic	2	Not Reimbursable
153	Sheyenne St	60-10	X67 - X68	563+10	563+75	65	LF	3'	Cut	Right	In Right-of-Way	Adjust or Relocate	Xcel Energy	Gas Line	2	Not Reimbursable
154	Sheyenne St	60-10	X67 - X68	563+10	563+75	65	LF	3'	Cut	Right	In Right-of-Way	Adjust or Relocate	Century Link	Fiber Optic	2	Not Reimbursable
155	Sheyenne St	60-10	X67 - X68	563+05	563+75	70	LF	3'	Cut	Right	In Right-of-Way	Adjust or Relocate	Midcontinent	Fiber Optic	2	Not Reimbursable
156	Sheyenne St	60-10	X67 - X68	563+05	563+75	70	LF	3'	Cut	Right	In Right-of-Way	Adjust or Relocate	Cable One	Fiber Optic	2	Not Reimbursable
157	Sheyenne St	60-10	X67	563+20	563+20	1	EA	3'	Cut	Right	In Right-of-Way	Adjust or Relocate	Midcontinent	Utility Pedestal	2	Not Reimbursable
158	Sheyenne St	60-10	X67	563+20	563+20	1	EA	1'	Fill	Right	In Right-of-Way	Adjust or Relocate	Cable One	Utility Pedestal	2	Not Reimbursable
159	Sheyenne St	60-10	X68	563+95	563+95	80	LF	4'	Cut	Crossing	In Right-of-Way	Adjust or Relocate	Xcel Energy	Gas Line	2	Not Reimbursable
160	Sheyenne St	60-10	X68	564+05	564+05	80	LF	4'	Cut	Crossing	In Right-of-Way	Adjust or Relocate	Midcontinent	Fiber Optic	2	Not Reimbursable
161	Sheyenne St	60-10	X71	565+85	566+15	30	LF	1'	Fill	Right	In Right-of-Way	Adjust or Relocate	Century Link	Fiber Optic	2	Not Reimbursable
162	Sheyenne St	60-10	X71	565+85	566+15	30	LF	1.5'	Fill	Right	In Right-of-Way	Adjust or Relocate	Xcel Energy	Gas Line	2	Not Reimbursable
163	Sheyenne St	60-10	X71	565+85	566+15	30	LF	0'	Cut	Right	In Right-of-Way	Adjust or Relocate	Midcontinent	Fiber Optic	2	Not Reimbursable
164	Sheyenne St	60-10	X71	565+85	566+15	30	LF	0'	Cut	Right	In Right-of-Way	Adjust or Relocate	Century Link	Fiber Optic	2	Not Reimbursable
165	Sheyenne St	60-10	X72	566+95	566+95	1	EA	1.5'	Fill	Left	Out of Right-of-Way	Adjust or Relocate	Century Link	Utility Pedestal	1	Reimbursable
166	Sheyenne St	60-11	X74	568+35	568+65	30	LF	0'	Cut	Left	Out of Right-of-Way	Adjust or Relocate	Cable One	Fiber Optic	1	Reimbursable
167	Sheyenne St	60-11	X74	568+35	568+65	30	LF	1'	Fill	Left	Out of Right-of-Way	Adjust or Relocate	Cable One	Fiber Optic	1	Reimbursable
168	Sheyenne St	60-11	X74	568+35	568+65	30	LF	1'	Fill	Left	Out of Right-of-Way	Adjust or Relocate	Cass County Electric	Buried Power Lin	1	Reimbursable
169	Sheyenne St	60-11	X74	568+35	568+65	30	LF	1'	Fill	Left	In Right-of-Way	Adjust or Relocate	Century Link	Fiber Optic	2	Not Reimbursable
170	Sheyenne St	60-11	X74	568+35	568+65	30	LF	1'	Fill	Right	In Right-of-Way	Adjust or Relocate	Century Link	Fiber Optic	2	Not Reimbursable
171	Sheyenne St	60-11	X74	568+35	568+65	30	LF	1'	Cut	Right	In Right-of-Way	Adjust or Relocate	Xcel Energy	Gas Line	2	Not Reimbursable
172	Sheyenne St	60-11	X74	568+35	568+65	30	LF	1'	Cut	Right	In Right-of-Way	Adjust or Relocate	Midcontinent	Fiber Optic	2	Not Reimbursable
173	Sheyenne St	60-11	X76	569+65	569+65	1	EA	1'	Fill	Left	Out of Right-of-Way	Adjust or Relocate	Century Link	Utility Pedestal	1	Reimbursable
174	Sheyenne St	60-11	X76	569+65	569+95	45	LF	2.5'	Cut	Right	In Right-of-Way	Adjust or Relocate	Century Link	Fiber Optic	2	Not Reimbursable
175	Sheyenne St	60-11	X76 - X77	569+65	570+60	95	LF	4'	Cut	Right	In Right-of-Way	Adjust or Relocate	Xcel Energy	Gas Line	2	Not Reimbursable
176	Sheyenne St	60-11	X76 - X77	569+70	570+50	80	LF	2.5'	Cut	Left	In Right-of-Way	Adjust or Relocate	Cable One	Fiber Optic	2	Not Reimbursable
177	Sheyenne St	60-11	X76 - X77	569+70	570+60	90	LF	2.5'	Cut	Left	In Right-of-Way	Adjust or Relocate	Century Link	Fiber Optic	2	Not Reimbursable
178	Sheyenne St	60-11	X76 - X77	569+75	570+60	85	EA	2'	Cut	Right	In Right-of-Way	Adjust or Relocate	Century Link	Fiber Optic	2	Not Reimbursable
179	Sheyenne St	60-11	X76 - X77	569+75	570+60	85	EA	1.5'	Cut	Right	In Right-of-Way	Adjust or Relocate	Midcontinent	Fiber Optic	2	Not Reimbursable
180	Sheyenne St	60-11	X77	570+75	570+75	1	EA	1'	Fill	Left	Out of Right-of-Way	Adjust or Relocate	Century Link	Utility Pedestal	1	Reimbursable
181	Sheyenne St	60-11 to 60-12	X79 - X84	571+75	575+60	385	LF	2'	Cut	Right	In Right-of-Way	Adjust or Relocate	Century Link	Fiber Optic	2	Not Reimbursable
182	Sheyenne St	60-11	X79 - X83	572+40	574+70	230	LF	2'	Cut	Right	In Right-of-Way	Adjust or Relocate	Cable One	Fiber Optic	2	Not Reimbursable
183	Sheyenne St	60-11	X79 - X83	572+35	574+70	235	LF	1'	Fill	Right	In Right-of-Way	Adjust or Relocate	Xcel Energy	Gas Line	2	Not Reimbursable
184	Sheyenne St	60-11	X79 - X82	572+35	573+90	155	LF	0.5'	Cut	Right	In Right-of-Way	Adjust or Relocate	Midcontinent	Fiber Optic	2	Not Reimbursable
185	Sheyenne St	60-11	X79 - X82	572+35	573+90	155	LF	0.5'	Cut	Right	Out of Right-of-Way	Adjust or Relocate	Century Link	Fiber Optic	1	Reimbursable
186	Sheyenne St	60-11	X82 - X83	573+90	575+20	130	LF	0.5'	Cut	Right	Out of Right-of-Way	Adjust or Relocate	Midcontinent	Fiber Optic	1	Reimbursable
187	Sheyenne St	60-11	X82 - X83	573+90	575+20	130	LF	0.5'	Cut	Right	In Right-of-Way	Adjust or Relocate	Century Link	Fiber Optic	2	Not Reimbursable
188	Sheyenne St	60-11	X83 - X84	575+20	575+75	55	LF	0.5'	Cut	Right	In Right-of-Way	Adjust or Relocate	Century Link	Fiber Optic	2	Not Reimbursable
189	Sheyenne St	60-11	X80	572+85	573+15	30	LF	0.5'	Fill	Right	In Right-of-Way	Adjust or Relocate	Century Link	Fiber Optic	2	Not Reimbursable
190	Sheyenne St	60-12	X84	575+50	576+00	50	LF	0'	Cut	Left	Out of Right-of-Way	Adjust or Relocate	Cass County Electric	Buried Power Lin	1	Reimbursable
191	Sheyenne St	60-12	X84	575+50	576+00	50	LF	0'	Cut	Left	Out of Right-of-Way	Adjust or Relocate	Cable One	Fiber Optic	1	Reimbursable
192	Sheyenne St	60-12	X84	575+95	575+95	55	LF	0'	Cut	Left	In Right-of-Way	Adjust or Relocate	Consolidated Commication	Fiber Optic	2	Not Reimbursable
193	Sheyenne St	60-12	X84	576+05	576+05	65	LF	0'	Cut	Left	In Right-of-Way	Adjust or Relocate	Cass County Electric	Buried Power Lin	2	Not Reimbursable
194	Sheyenne St	60-12	X84	575+50	576+00	50	LF	3'	Fill	Right	Out of Right-of-Way	Adjust or Relocate	Century Link	Fiber Optic	1	Reimbursable
195	Sheyenne St	60-12	X84	575+90	575+90	40	LF	3'	Fill	Right	Out of Right-of-Way	Adjust or Relocate	Cass County Electric	Buried Power Lin	1	Reimbursable

Utility Company Name and Address	Contact Name	Phone Number	Email
CableOne - 1024 Page Dr, Fargo, ND 58103	David Muir	701-461-7044	<a href="mailto:David.Muir@CableONE.biz">David.Muir@CableONE.biz</a>
CableOne - 1024 Page Dr, Fargo, ND 58103	Allan Friedt	701-367-3721	<a href="mailto:Allan.Friedt@cableone.biz">Allan.Friedt@cableone.biz</a>
Cass County Electric - 4100 32nd Ave SW, Fargo, ND 58104	Chuck Ames	O: 701-356-4479 C: (701)-388-6841	<a href="mailto:cames@kwh.com">cames@kwh.com</a>
Cass Rural Water - 131 Maple St, Kindred, ND 58051	Brent Brinkman	701-428-3139	<a href="mailto:Brent.Brinkman@cassruralwaterdistrict.com">Brent.Brinkman@cassruralwaterdistrict.com</a>
CenturyLink - 302 29th St N, Fargo, ND 58102	Charles Grummons	701-241-3141	<a href="mailto:Charles.Grummons@centurylink.com">Charles.Grummons@centurylink.com</a>
CenturyLink - 302 29th St N, Fargo, ND 58102	Brendan Christenson	701-241-3771	<a href="mailto:brendan.christenson@centurylink.com">brendan.christenson@centurylink.com</a>
Consolidated Communications - 3312 42nd St S #100, Fargo, ND 58104	Ross Branstner	701-356-6004	<a href="mailto:Ross.Branstner@consolidated.com">Ross.Branstner@consolidated.com</a>
Midco Communications - 50 22nd St East, West Fargo, ND 58078	Jordan Stephens	701-850-6994	<a href="mailto:Jordan.Stephens@Midco.com">Jordan.Stephens@Midco.com</a>
Midco Communications - 50 22nd St East, West Fargo, ND 58078	Robert Johnson	701-335-4228	<a href="mailto:Robert.Johnson@Midco.com">Robert.Johnson@Midco.com</a>
Midco Communications - 50 22nd St East, West Fargo, ND 58078	Tony Geffre	701-532-2006	<a href="mailto:Tony.Geffre@midco.com">Tony.Geffre@midco.com</a>
Xcel Gas - 2302 Great Northern Drive, Fargo, ND 58012	Charick Walsh	O: (701)-241-8647 C: (651)335-4142	<a href="mailto:Chadrick.Walsh@xcelenergy.com">Chadrick.Walsh@xcelenergy.com</a>
Xcel Gas - 2302 Great Northern Drive, Fargo, ND 58012	Scott Ladwig	(701) 241-8663	<a href="mailto:scott.t.ladwig@xcelenergy.com">scott.t.ladwig@xcelenergy.com</a>

STATE	PROJECT NO.	SECTION NO.	SHEET NO.
ND	SU-8-992(040)041	60	1

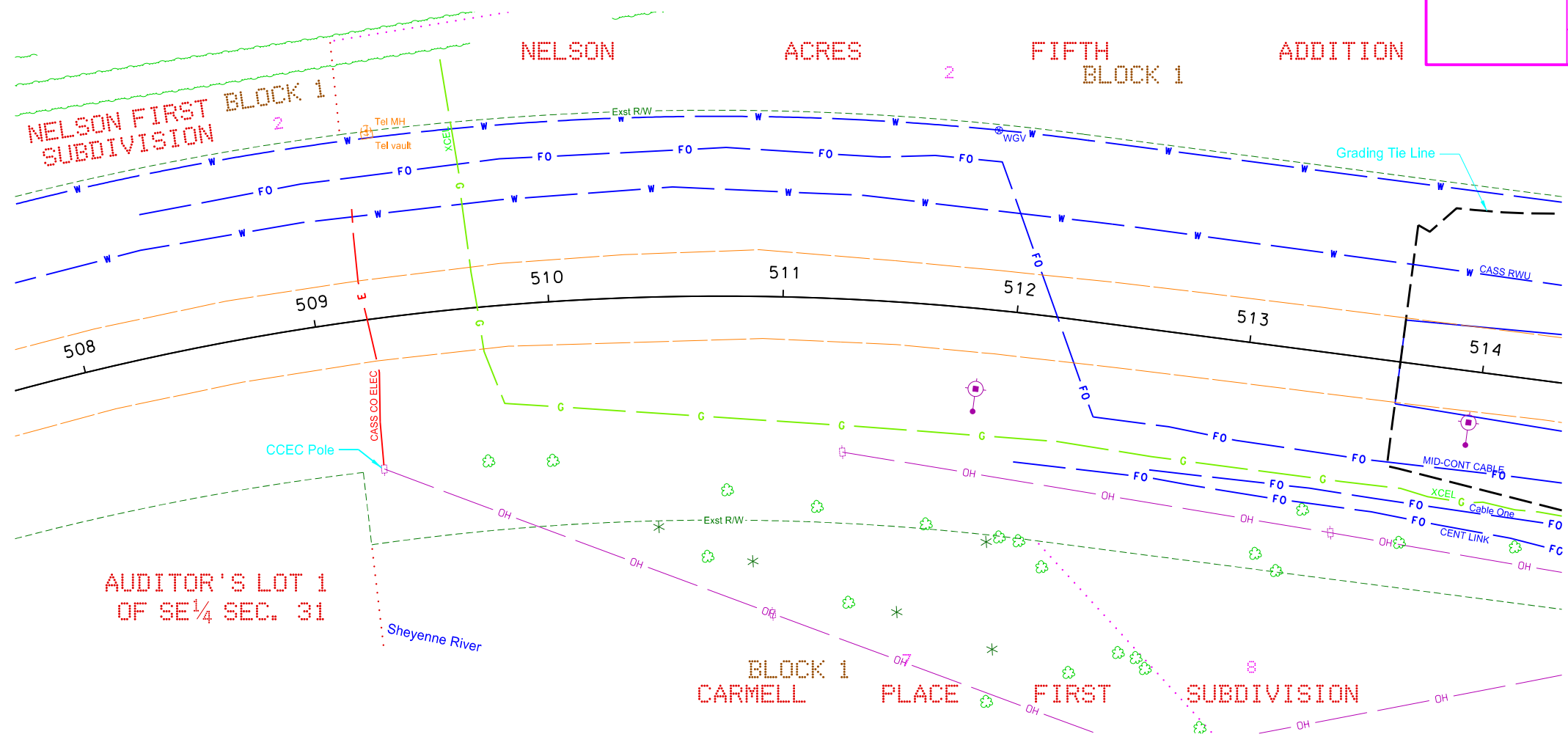

- CONS TEL Located Consolidated Communications Lines
- Cable One Located Cable One Lines
- CASS CO ELEC Located Cass County Electric Cooperative Lines
- CENT LINK Located CenturyLink Lines
- DCN Located Dakota Carrier Network Lines
- MID-CONT CABLE Located Mid-Continent Cable Lines
- XCEL Located Xcel Energy Lines
- CASS RWU Located Cass Rural Water Lines

- Notes:
- Utility company to review conflicts both horizontally and vertically.
  - The road and site grading may cause potential conflicts with existing utilities. Refer to cross sections for additional information, depth of utilities is assumed.

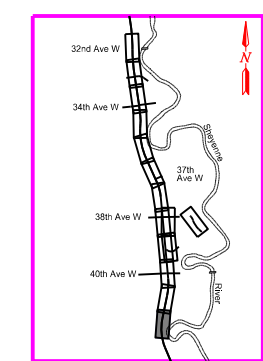
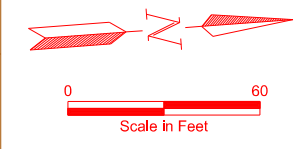
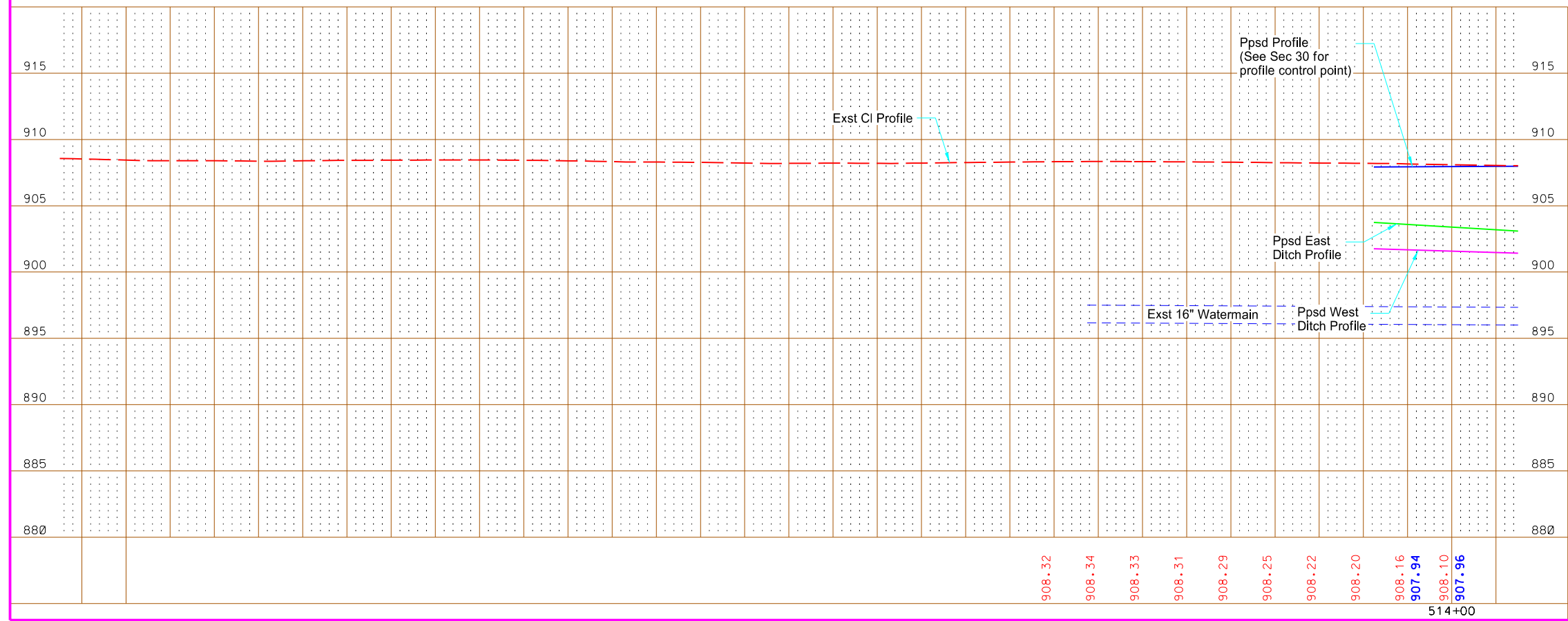

PRELIMINARY

This document  
is preliminary  
and not for  
construction or  
implementation  
purposes.

Sheyenne Street  
Plan & Profile  
Sta 508+00 to Sta 514+00

STATE	PROJECT NO.	SECTION NO.	SHEET NO.
ND	SU-8-992(040)041	60	2

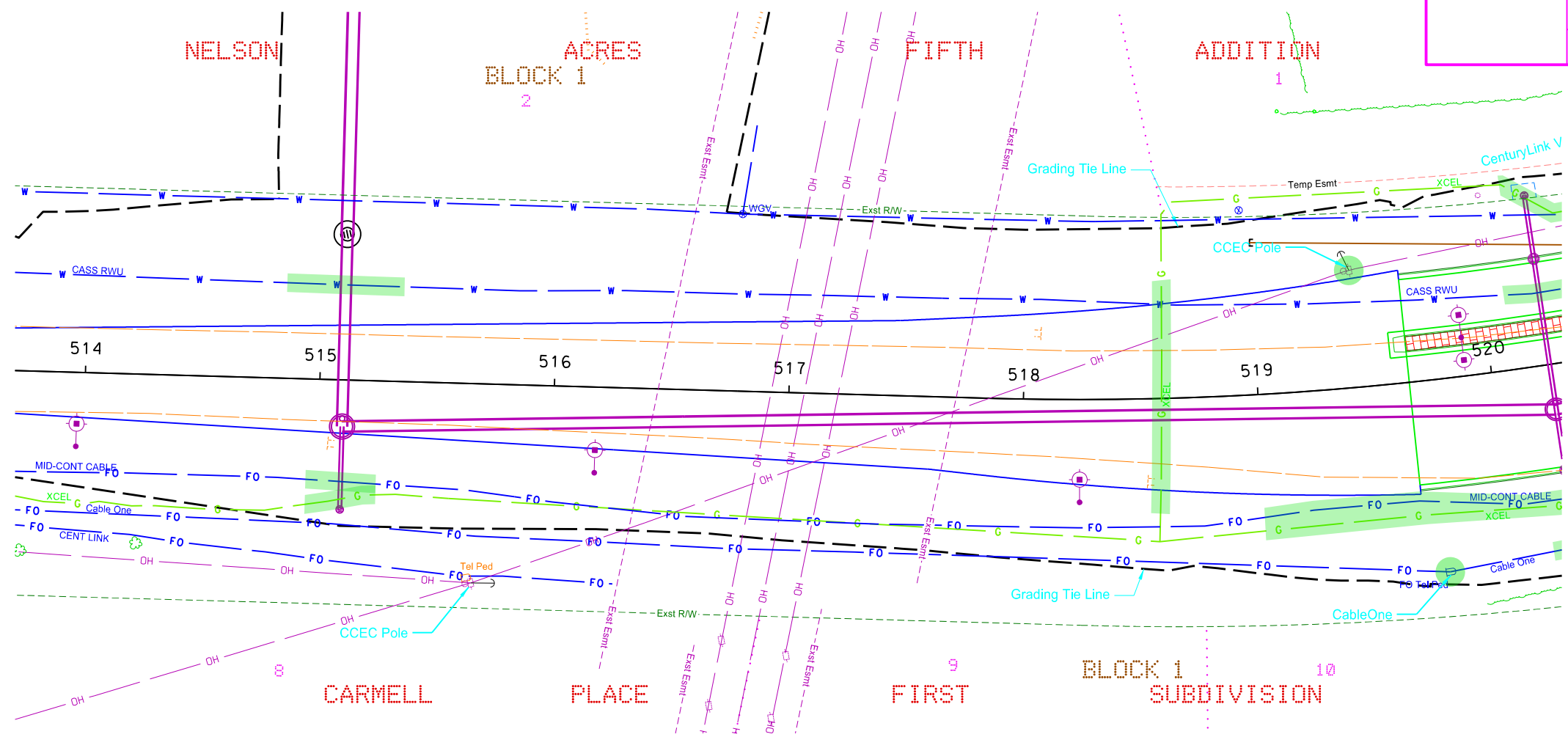

- CONS TEL Located Consolidated Communications Lines
- Cable One Located Cable One Lines
- CASS CO ELEC Located Cass County Electric Cooperative Lines
- CENT LINK Located CenturyLink Lines
- DCN Located Dakota Carrier Network Lines
- MID-CONT CABLE Located Mid-Continent Cable Lines
- XCEL Located Xcel Energy Lines
- CASS RWU Located Cass Rural Water Lines

- Notes:
- Utility company to review conflicts both horizontally and vertically.
  - The road and site grading may cause potential conflicts with existing utilities. Refer to cross sections for additional information, depth of utilities is assumed.

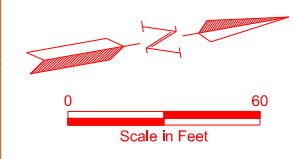
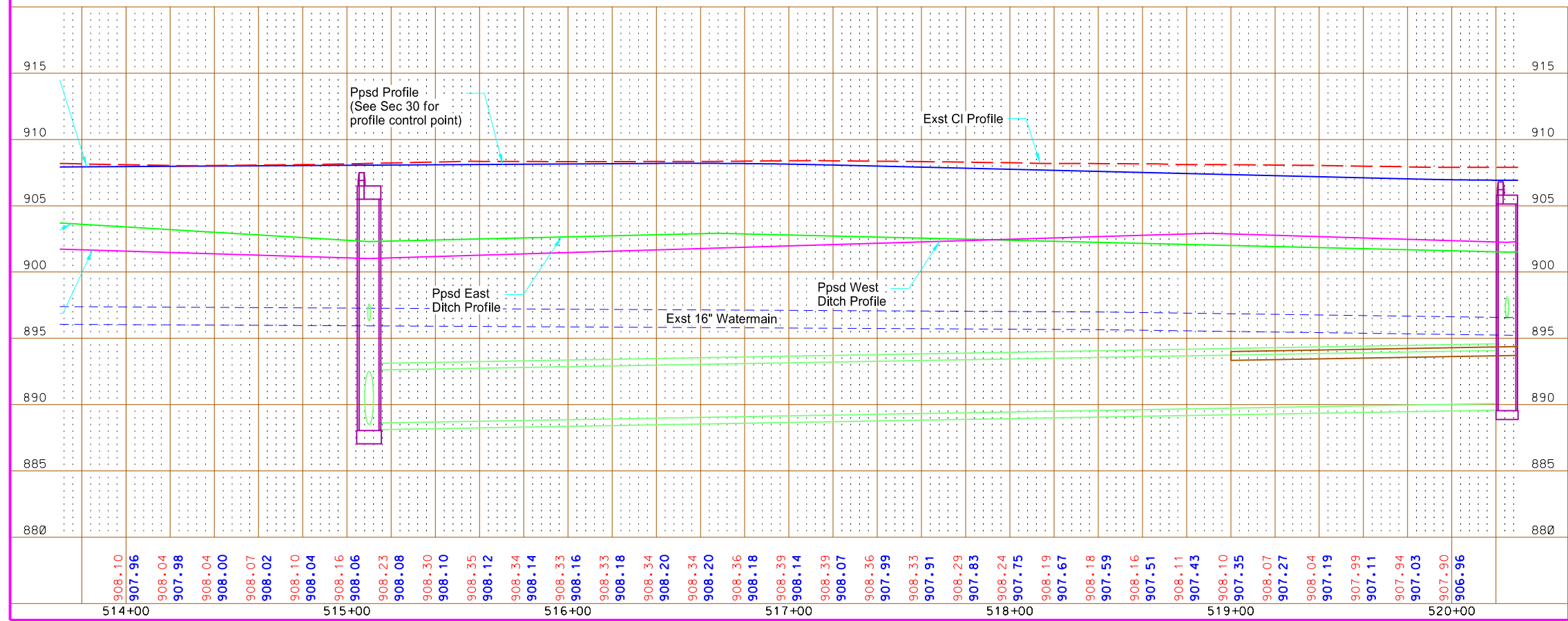

This document is preliminary and not for construction or implementation purposes.

PRELIMINARY

Sheyenne Street  
Plan and Profile  
Sta 514+00 to Sta 520+00



NELSON ACRES FIFTH ADDITION BLOCK 1  
EAGLE BLOCK 3 RUN  
CARMELL PLACE FIRST SUBDIVISION BLOCK 1  
WINDSOR BLOCK 1 GREEN

STATE	PROJECT NO.	SECTION NO.	SHEET NO.
ND	SU-8-992(040)041	60	3

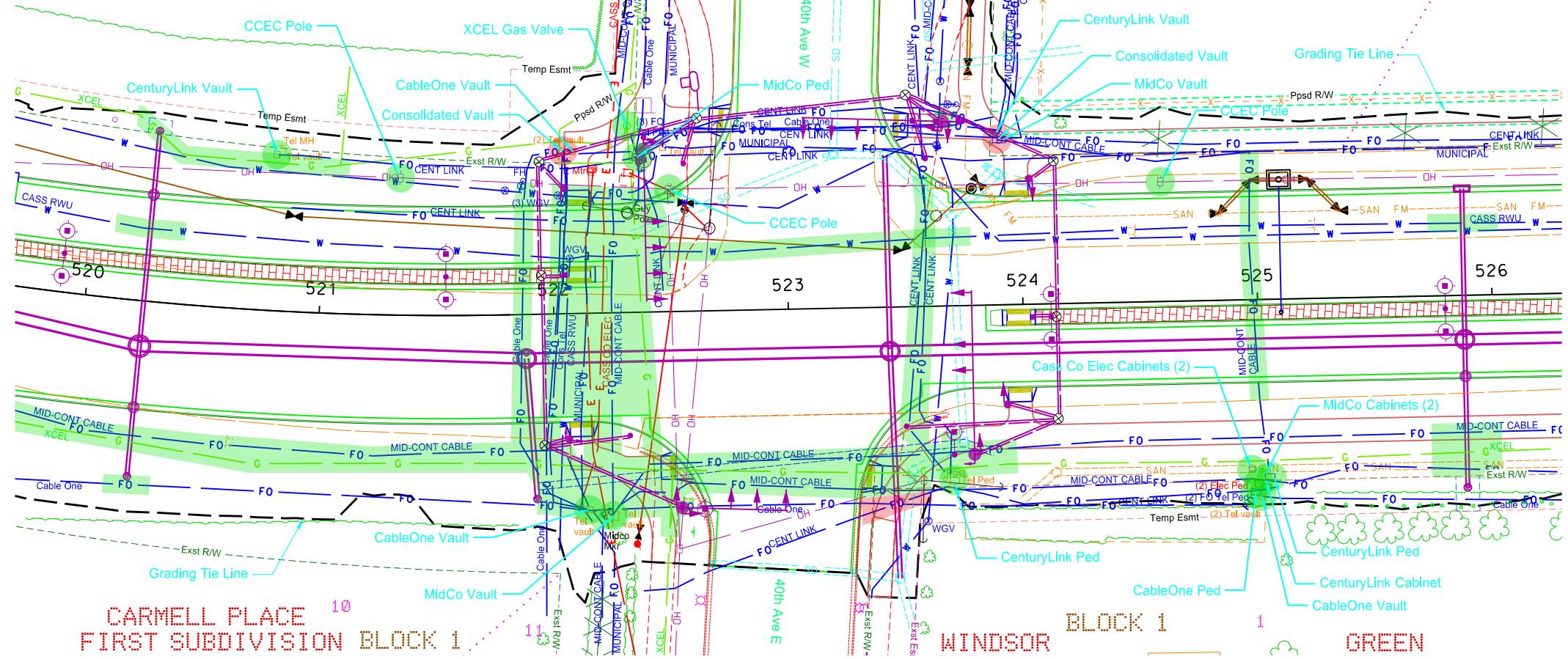

- CONS TEL Located Consolidated Communications Lines
- Cable One Located Cable One Lines
- CASS CO ELEC Located Cass County Electric Cooperative Lines
- CENT LINK Located CenturyLink Lines
- DCN Located Dakota Carrier Network Lines
- MID-CONT CABLE Located Mid-Continent Cable Lines
- XCEL Located Xcel Energy Lines
- CASS RWU Located Cass Rural Water Lines

Notes:  
 1. Utility company to review conflicts both horizontally and vertically.  
 2. The road and site grading may cause potential conflicts with existing utilities. Refer to cross sections for additional information, depth of utilities is assumed.

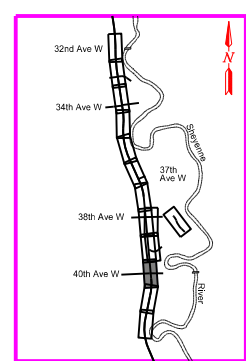
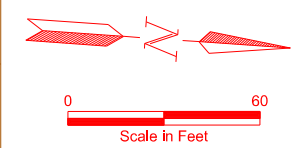
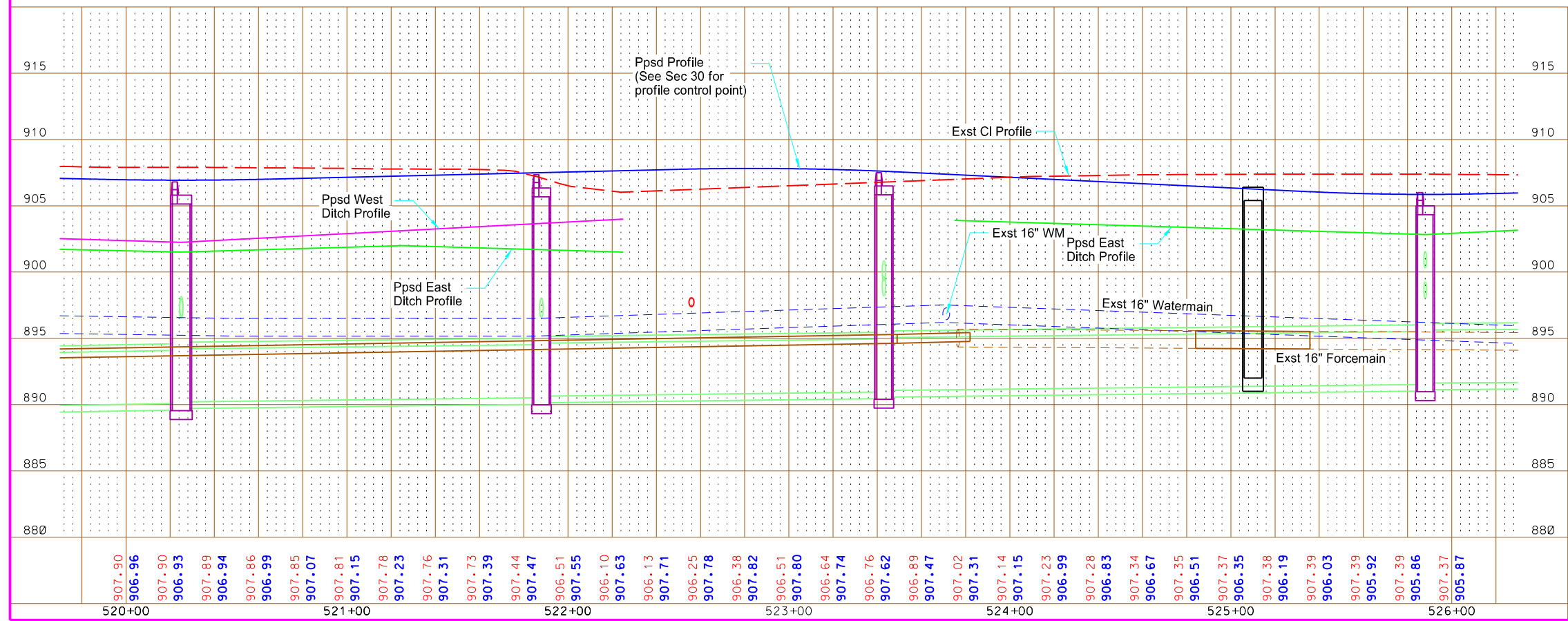

PRELIMINARY

This document is preliminary and not for construction or implementation purposes.

Sheyenne Street  
 Plan and Profile  
 Sta 520+00 to Sta 526+00

THIRD

BLOCK 3

ADDITION

EAGLE

BLOCK 7

RUN

STATE	PROJECT NO.	SECTION NO.	SHEET NO.
ND	SU-8-992(040)041	60	4

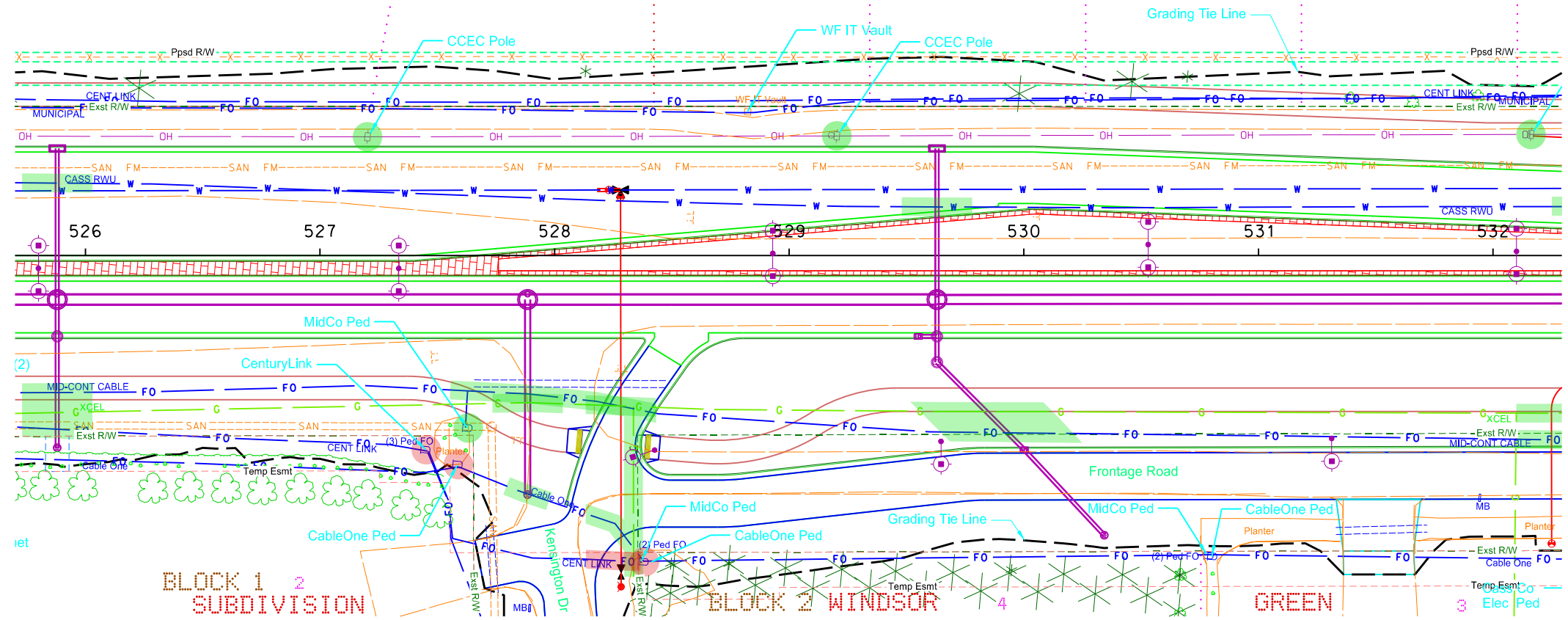

	CONS TEL	Located Consolidated Communications Lines
	Cable One	Located Cable One Lines
	CASS CO ELEC	Located Cass County Electric Cooperative Lines
	CENT LINK	Located CenturyLink Lines
	DCN	Located Dakota Carrier Network Lines
	MID-CONT CABLE	Located Mid-Continent Cable Lines
	XCEL	Located Xcel Energy Lines
	CASS RWU	Located Cass Rural Water Lines

- Notes:
- Utility company to review conflicts both horizontally and vertically.
  - The road and site grading may cause potential conflicts with existing utilities. Refer to cross sections for additional information, depth of utilities is assumed.

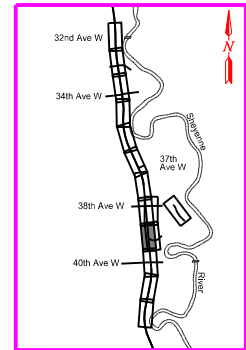
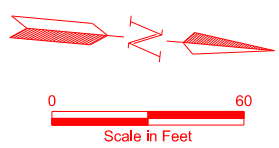
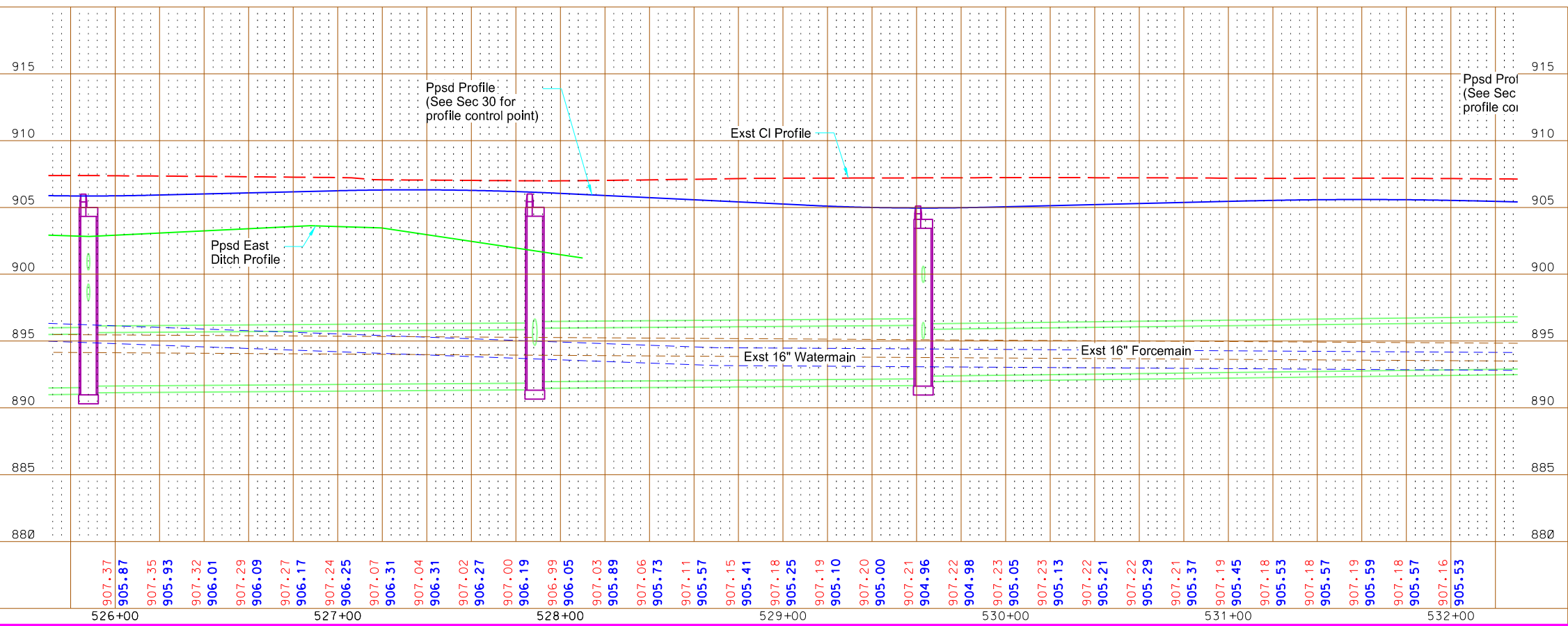

This document is preliminary and not for construction or implementation purposes.

Sheyenne Street  
Plan and Profile  
Sta 526+00 to Sta 532+00

STATE	PROJECT NO.	SECTION NO.	SHEET NO.
ND	SU-8-992(040)041	60	5

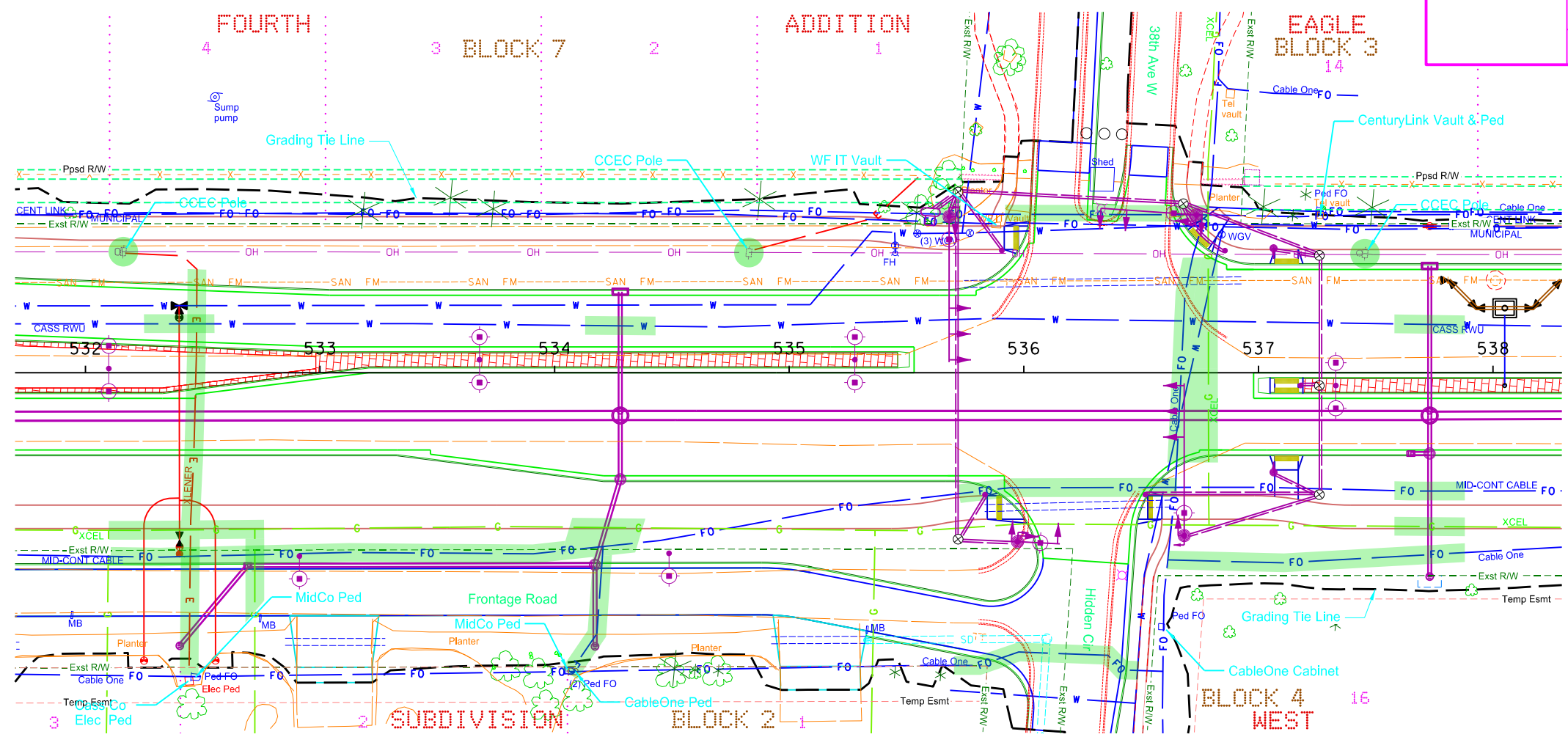

- CONS TEL Located Consolidated Communications Lines
- Cable One Located Cable One Lines
- CASS CO ELEC Located Cass County Electric Cooperative Lines
- CENT LINK Located CenturyLink Lines
- DCN Located Dakota Carrier Network Lines
- MID-CONT CABLE Located Mid-Continent Cable Lines
- XCEL Located Xcel Energy Lines
- CASS RWU Located Cass Rural Water Lines

- Notes:
- Utility company to review conflicts both horizontally and vertically.
  - The road and site grading may cause potential conflicts with existing utilities. Refer to cross sections for additional information, depth of utilities is assumed.

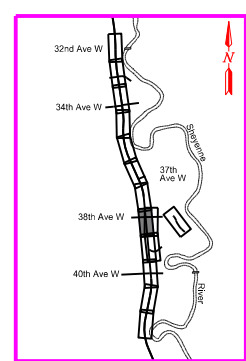
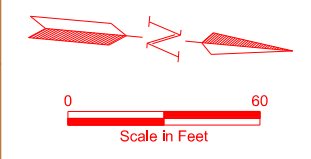
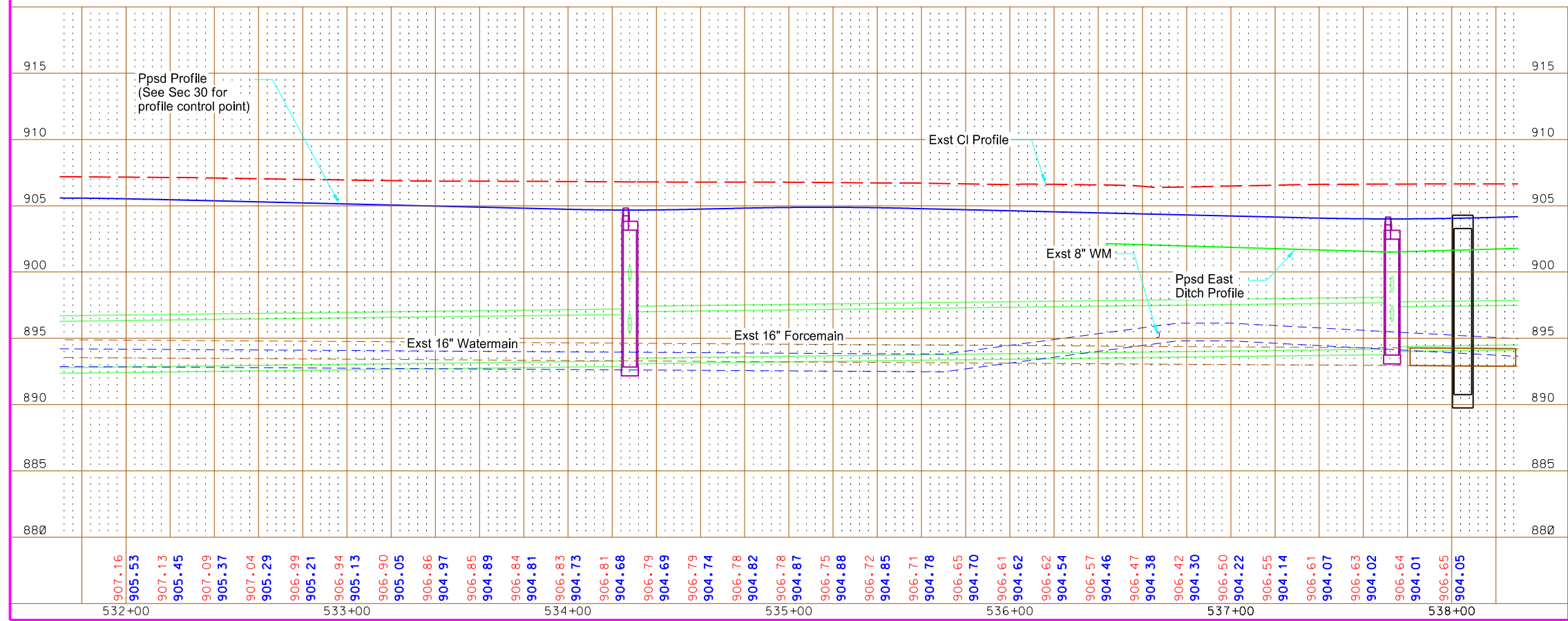

PRELIMINARY

This document is preliminary and not for construction or implementation purposes.

Sheyenne Street  
Plan and Profile  
Sta 532+00 to Sta 538+00



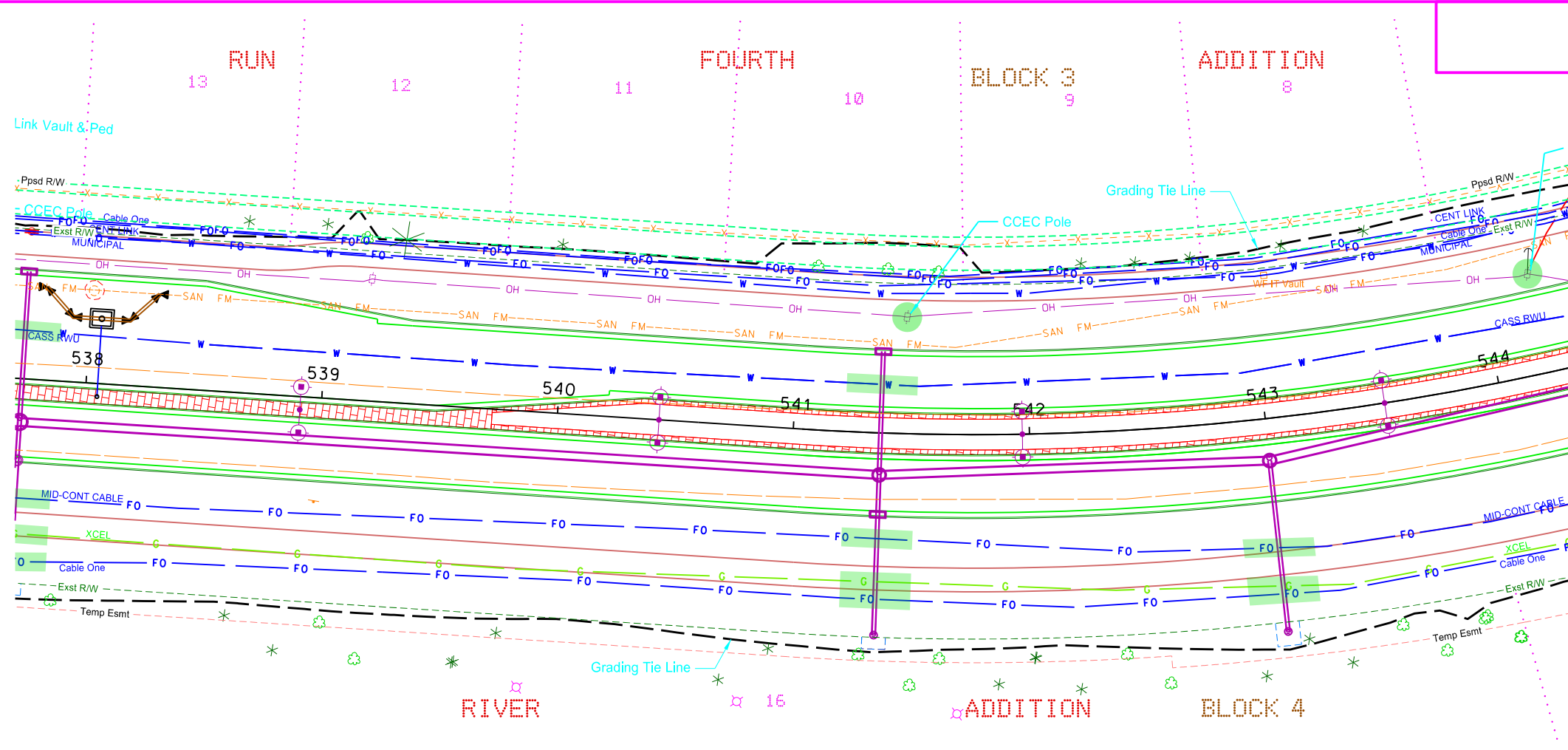

- CONS TEL Located Consolidated Communications Lines
- Cable One Located Cable One Lines
- CASS CO ELEC Located Cass County Electric Cooperative Lines
- CENT LINK Located CenturyLink Lines
- DCN Located Dakota Carrier Network Lines
- MID-CONT CABLE Located Mid-Continent Cable Lines
- XCEL Located Xcel Energy Lines
- CASS RWU Located Cass Rural Water Lines

- Notes:
- Utility company to review conflicts both horizontally and vertically.
  - The road and site grading may cause potential conflicts with existing utilities. Refer to cross sections for additional information, depth of utilities is assumed.

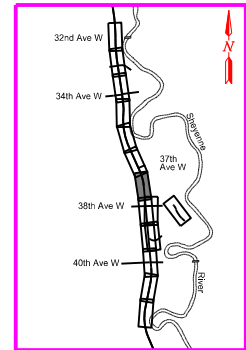
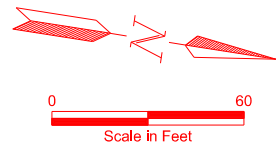
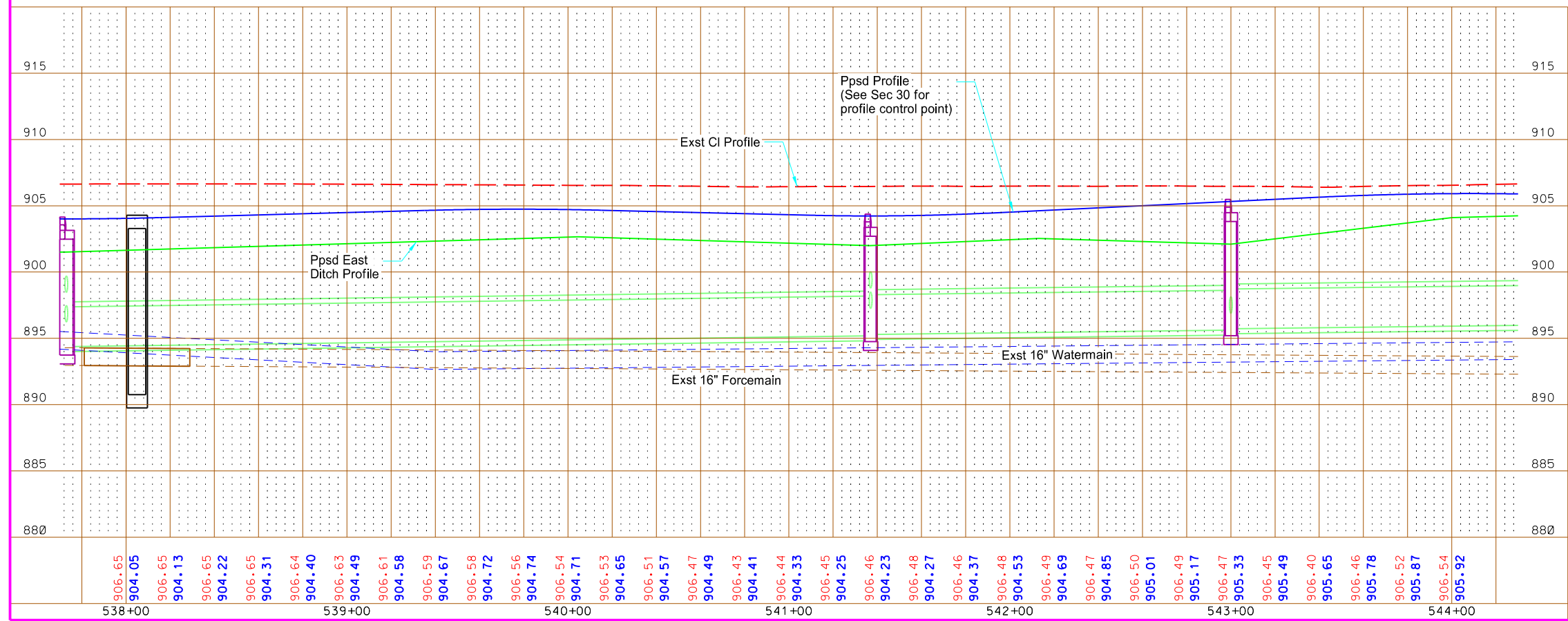

PRELIMINARY

This document is preliminary and not for construction or implementation purposes.

Sheyenne Street  
Plan and Profile  
Sta 538+00 to Sta 544+00

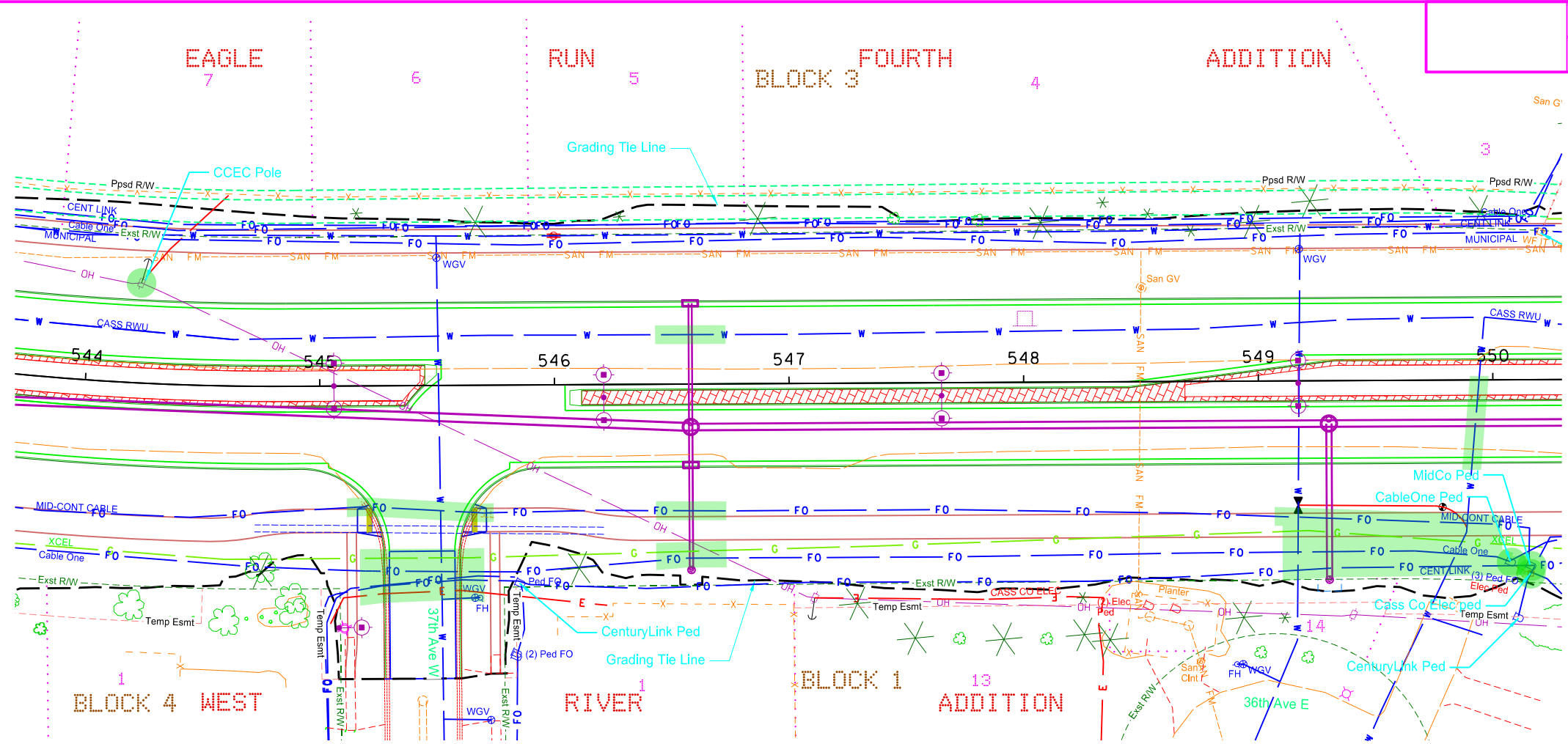

- CONS TEL Located Consolidated Communications Lines
- Cable One Located Cable One Lines
- CASS CO ELEC Located Cass County Electric Cooperative Lines
- CENT LINK Located CenturyLink Lines
- DCN Located Dakota Carrier Network Lines
- MID-CONT CABLE Located Mid-Continent Cable Lines
- XCEL Located Xcel Energy Lines
- CASS RWU Located Cass Rural Water Lines

Notes:  
 1. Utility company to review conflicts both horizontally and vertically.  
 2. The road and site grading may cause potential conflicts with existing utilities. Refer to cross sections for additional information, depth of utilities is assumed.

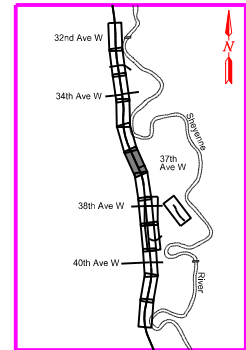
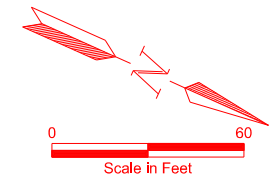
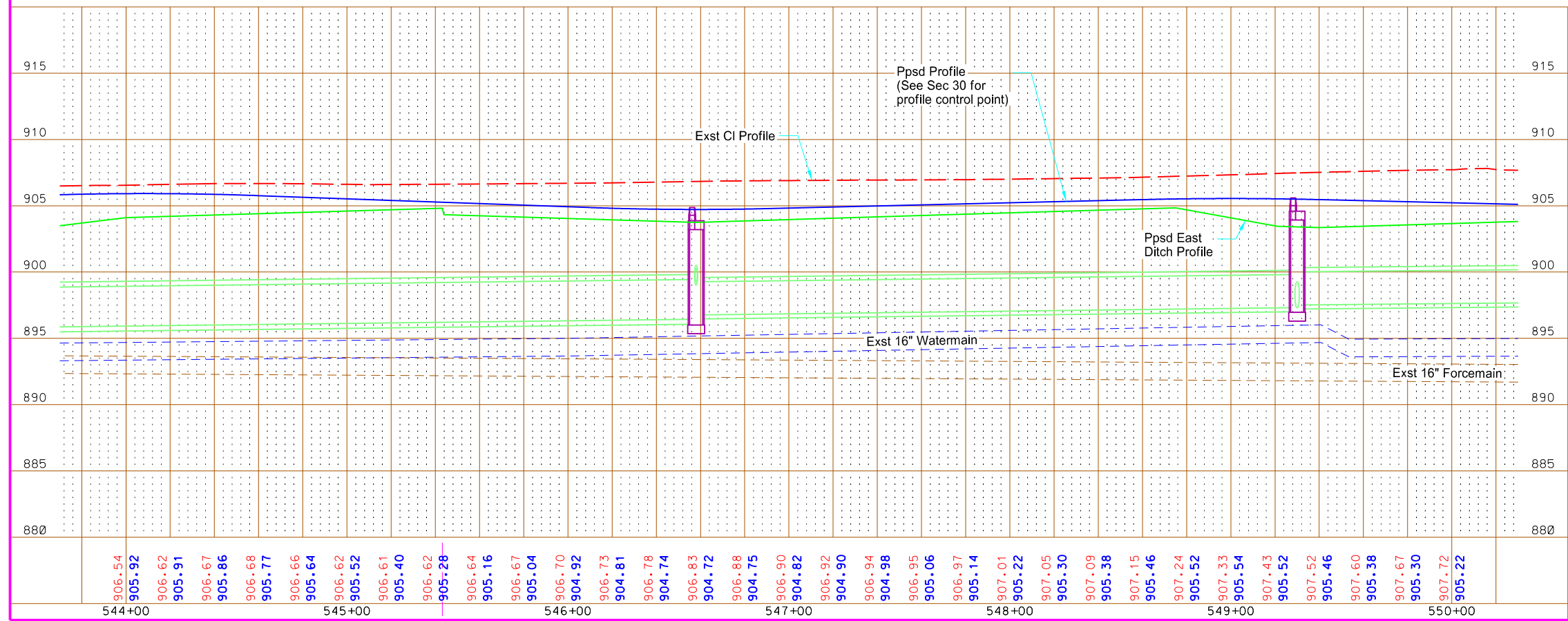

PRELIMINARY

This document is preliminary and not for construction or implementation purposes.

Sheyenne Street  
 Plan and Profile  
 Sta 544+00 to Sta 550+00

STATE	PROJECT NO.	SECTION NO.	SHEET NO.
ND	SU-8-992(040)041	60	8

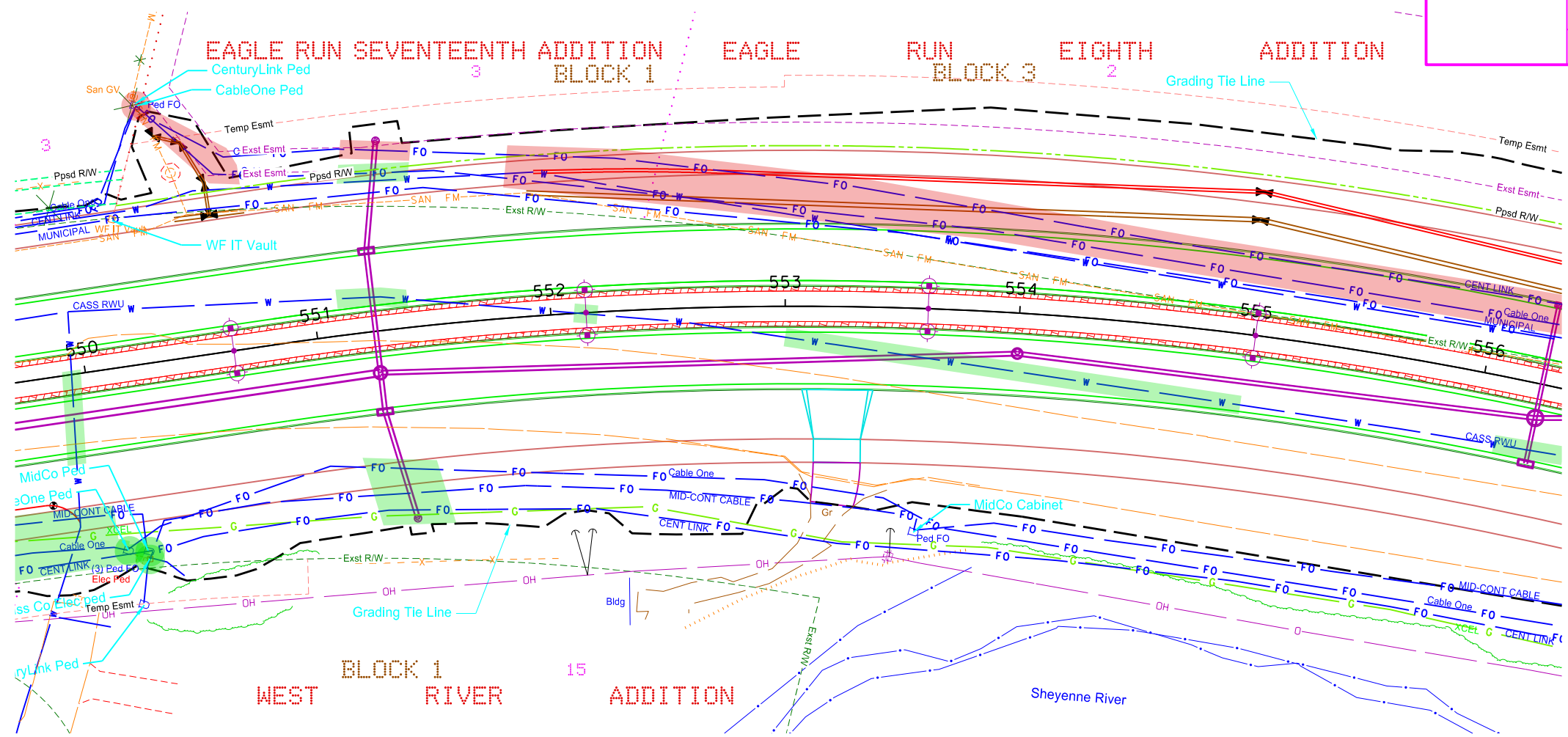

- CONS TEL Located Consolidated Communications Lines
- Cable One Located Cable One Lines
- CASS CO ELEC Located Cass County Electric Cooperative Lines
- CENT LINK Located CenturyLink Lines
- DCN Located Dakota Carrier Network Lines
- MID-CONT CABLE Located Mid-Continent Cable Lines
- XCEL Located Xcel Energy Lines
- CASS RWU Located Cass Rural Water Lines

- Notes:
- Utility company to review conflicts both horizontally and vertically.
  - The road and site grading may cause potential conflicts with existing utilities. Refer to cross sections for additional information, depth of utilities is assumed.

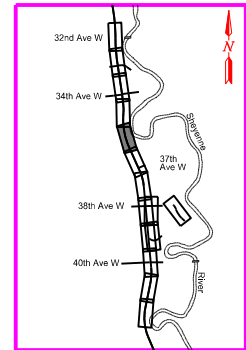
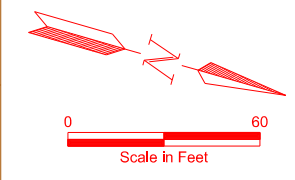
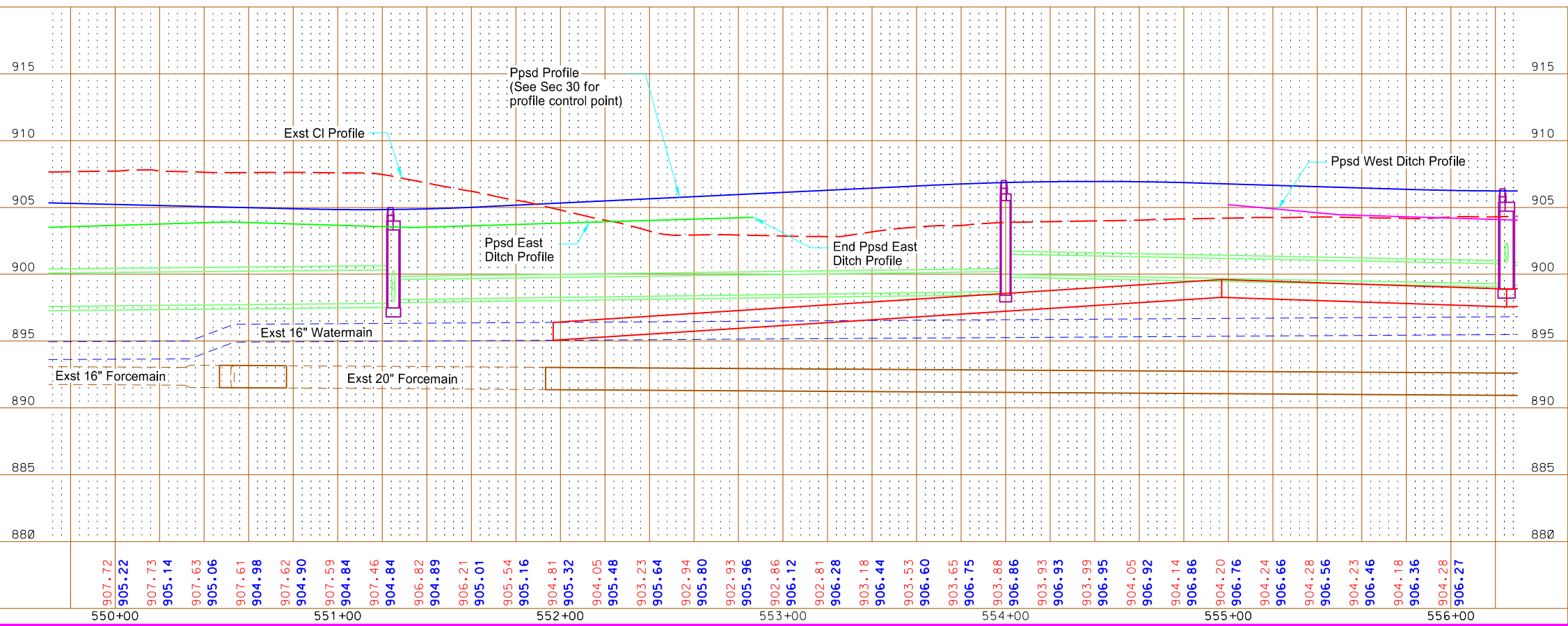

PRELIMINARY

This document is preliminary and not for construction or implementation purposes.

Sheyenne Street  
Plan and Profile  
Sta 550+00 to Sta 556+00



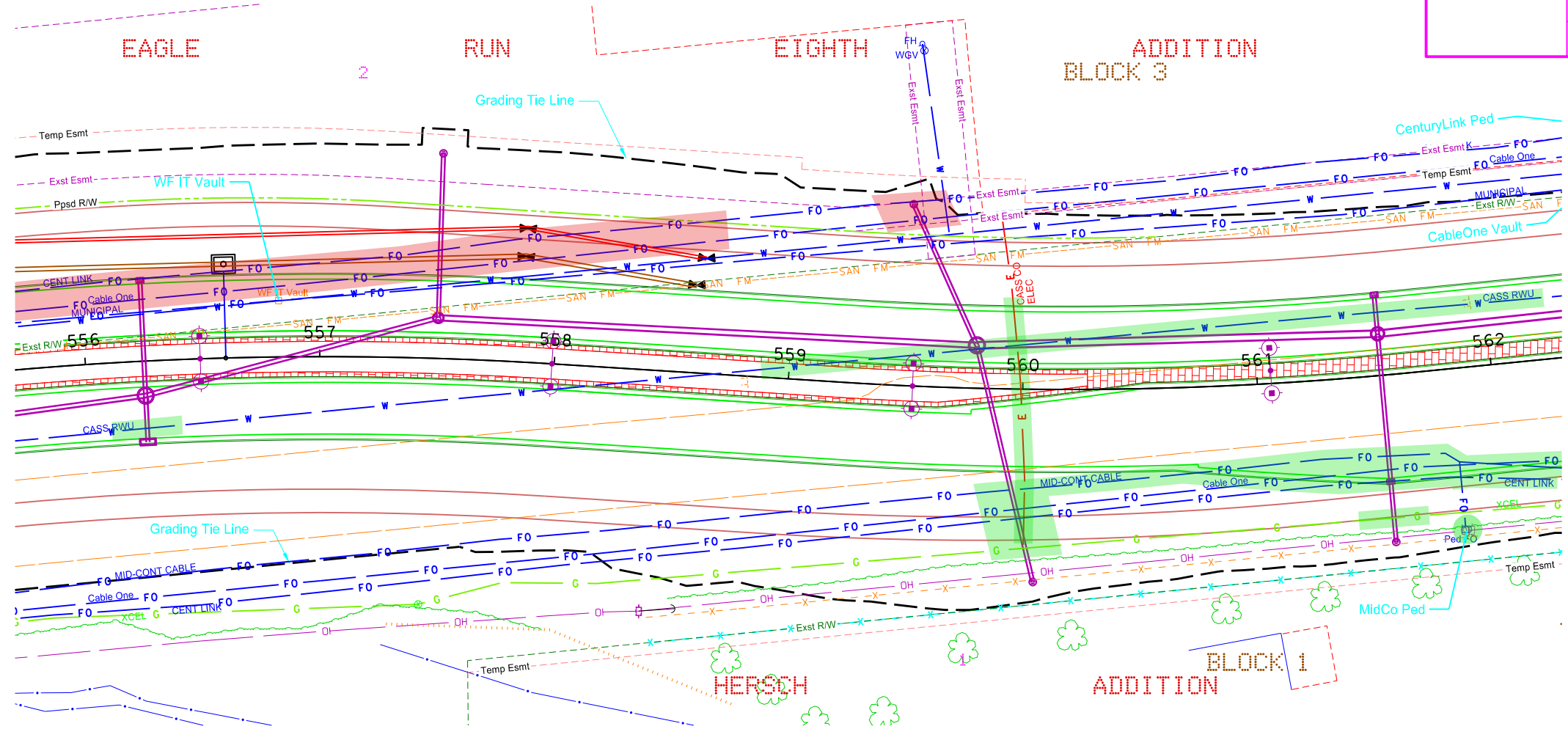

- CONS TEL Located Consolidated Communications Lines
- Cable One Located Cable One Lines
- CASS CO ELEC Located Cass County Electric Cooperative Lines
- CENT LINK Located CenturyLink Lines
- DCN Located Dakota Carrier Network Lines
- MID-CONT CABLE Located Mid-Continent Cable Lines
- XCEL Located Xcel Energy Lines
- CASS RWU Located Cass Rural Water Lines

- Notes:
- Utility company to review conflicts both horizontally and vertically.
  - The road and site grading may cause potential conflicts with existing utilities. Refer to cross sections for additional information, depth of utilities is assumed.

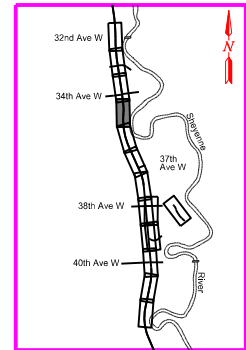
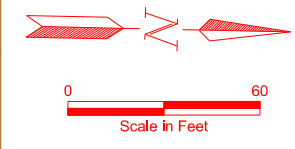
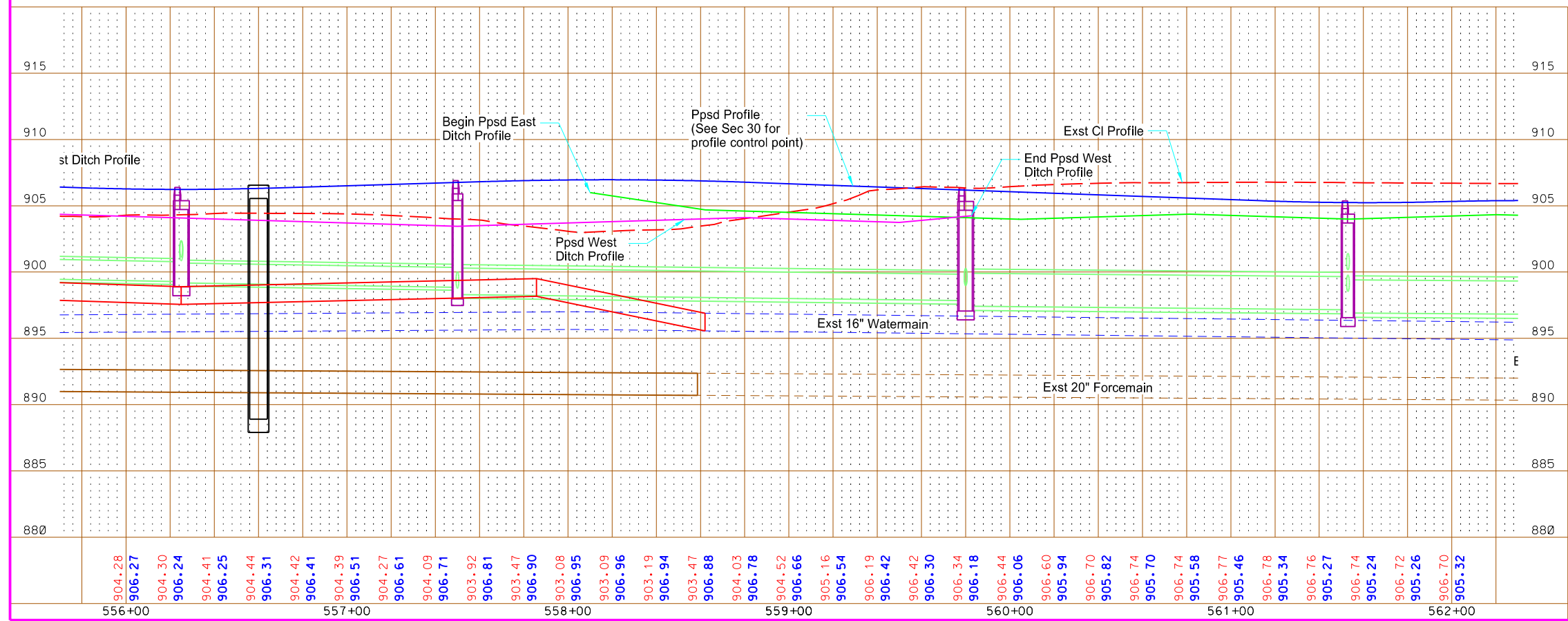

PRELIMINARY

This document  
is preliminary  
and not for  
construction or  
implementation  
purposes.

Sheyenne Street  
Plan and Profile  
Sta 556+00 to Sta 562+00

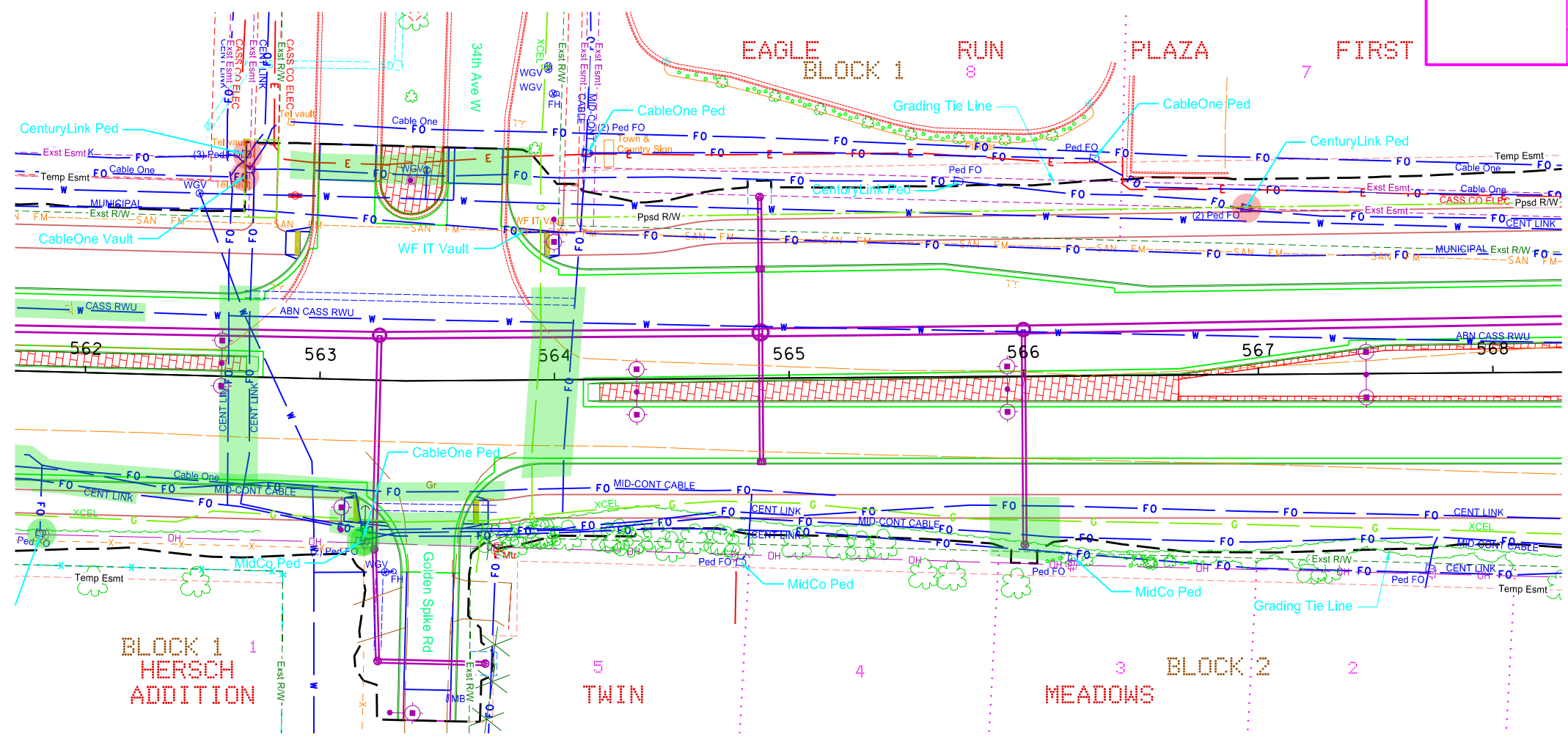

- CONS TEL Located Consolidated Communications Lines
- Cable One Located Cable One Lines
- CASS CO ELEC Located Cass County Electric Cooperative Lines
- CENT LINK Located CenturyLink Lines
- DCN Located Dakota Carrier Network Lines
- MID-CONT CABLE Located Mid-Continent Cable Lines
- XCEL Located Xcel Energy Lines
- CASS RWU Located Cass Rural Water Lines

Notes:  
 1. Utility company to review conflicts both horizontally and vertically.  
 2. The road and site grading may cause potential conflicts with existing utilities. Refer to cross sections for additional information, depth of utilities is assumed.

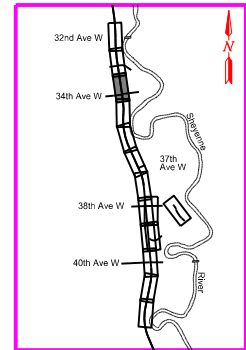
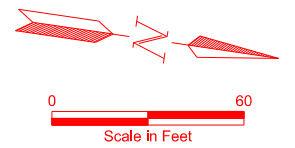
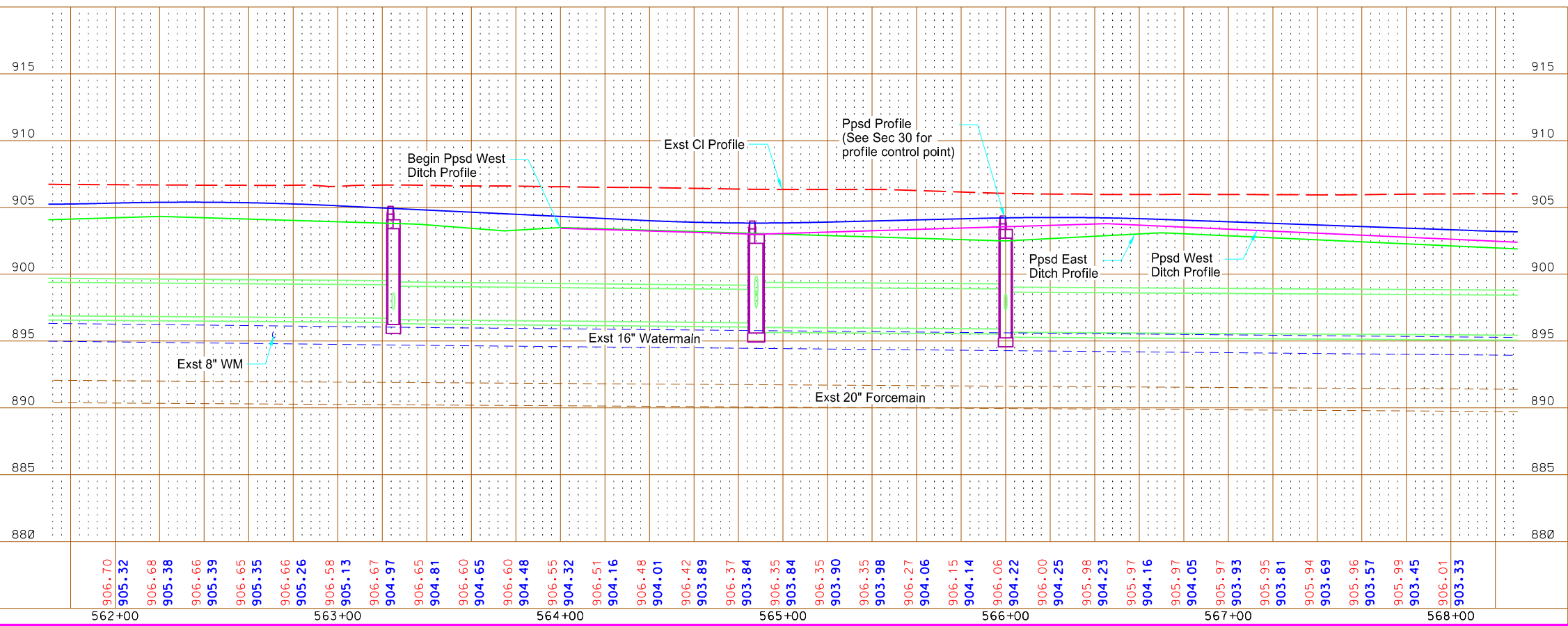

PRELIMINARY

This document is preliminary and not for construction or implementation purposes.

Sheyenne Street  
 Plan and Profile  
 Sta 562+00 to Sta 568+00

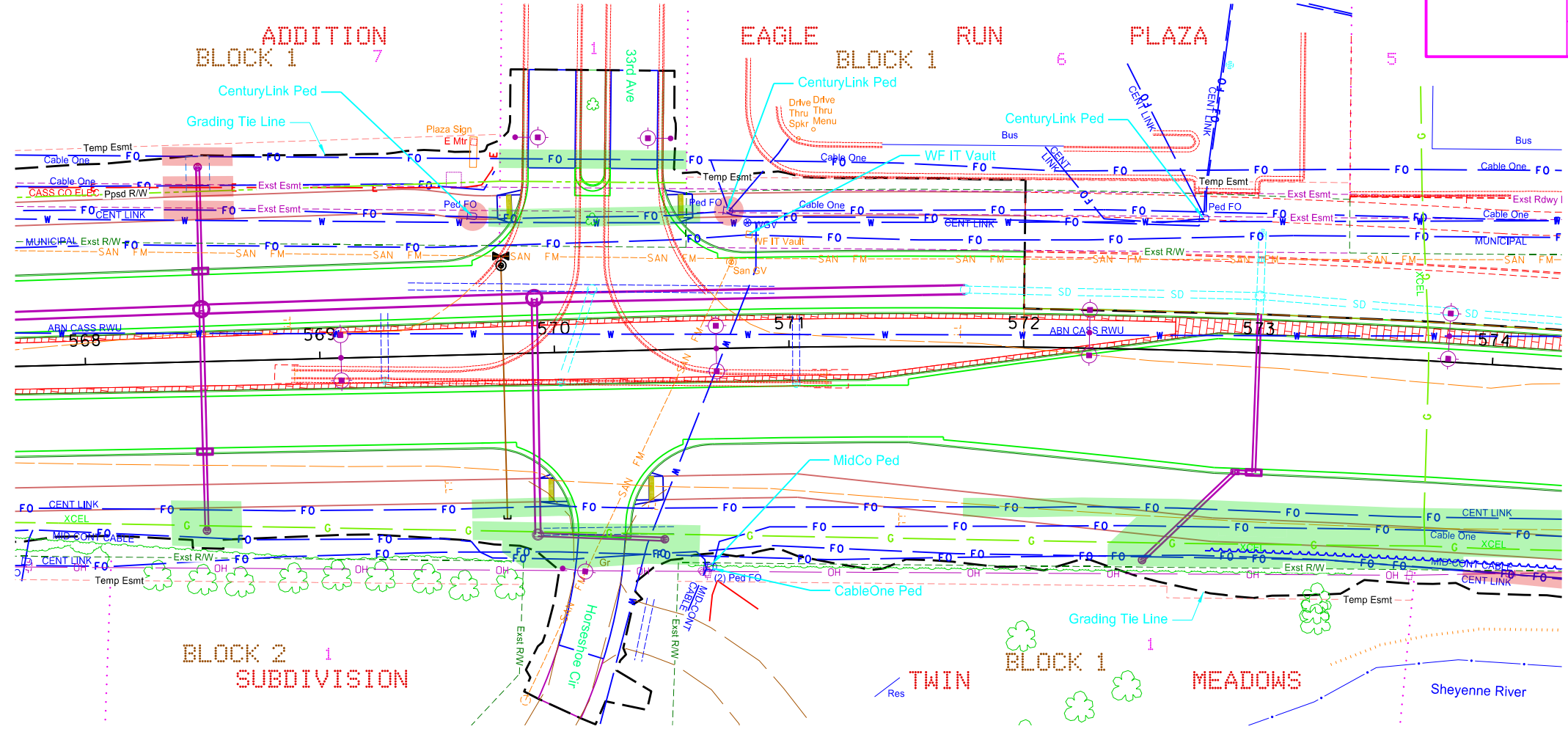

- CONS TEL Located Consolidated Communications Lines
- Cable One Located Cable One Lines
- CASS CO ELEC Located Cass County Electric Cooperative Lines
- CENT LINK Located CenturyLink Lines
- DCN Located Dakota Carrier Network Lines
- MID-CONT CABLE Located Mid-Continent Cable Lines
- XCEL Located Xcel Energy Lines
- CASS RWU Located Cass Rural Water Lines

Notes:  
 1. Utility company to review conflicts both horizontally and vertically.  
 2. The road and site grading may cause potential conflicts with existing utilities. Refer to cross sections for additional information, depth of utilities is assumed.

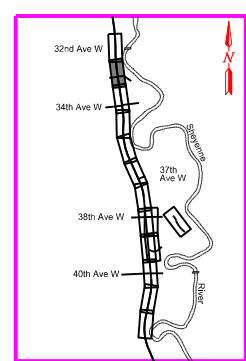
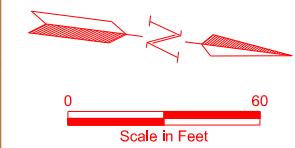
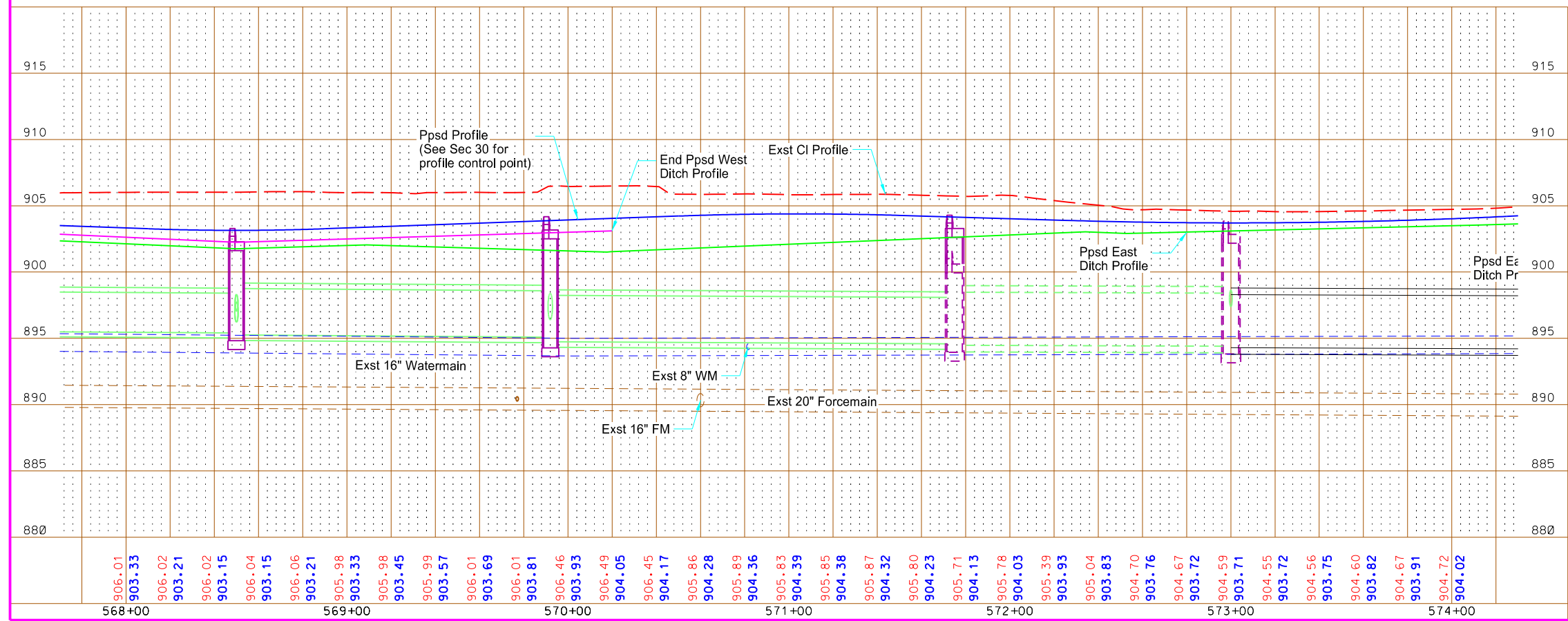

PRELIMINARY

This document is preliminary and not for construction or implementation purposes.

Sheyenne Street  
 Plan and Profile  
 Sta 568+00 to Sta 574+00



STATE	PROJECT NO.	SECTION NO.	SHEET NO.
ND	SU-8-992(040)041	60	12

FIRST ADDITION  
BLOCK 1

EAGLE RUN PLAZA BLOCK 1  
FIFTH ADDITION

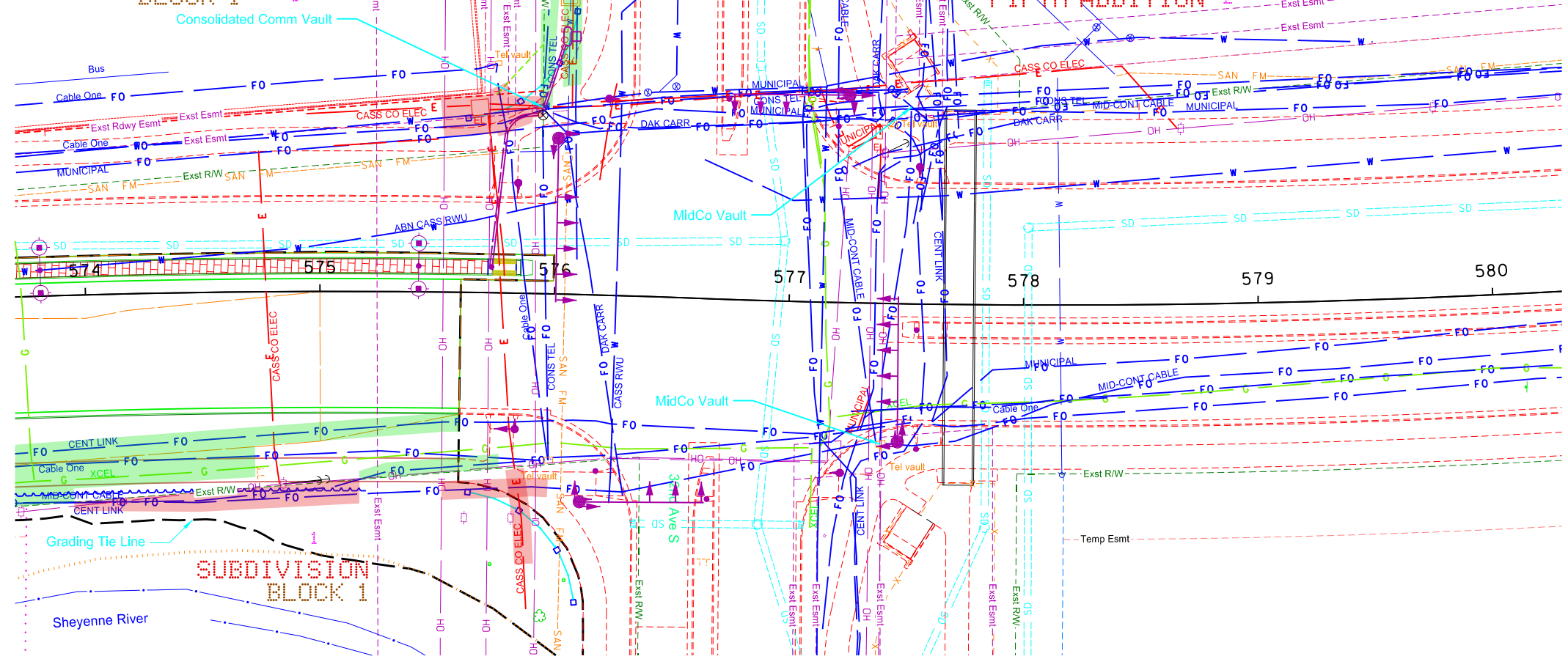

- CONS TEL Located Consolidated Communications Lines
- Cable One Located Cable One Lines
- CASS CO ELEC Located Cass County Electric Cooperative Lines
- CENT LINK Located CenturyLink Lines
- DCN Located Dakota Carrier Network Lines
- MID-CONT CABLE Located Mid-Continent Cable Lines
- XCEL Located Xcel Energy Lines
- CASS RWU Located Cass Rural Water Lines

- Notes:
- Utility company to review conflicts both horizontally and vertically.
  - The road and site grading may cause potential conflicts with existing utilities. Refer to cross sections for additional information, depth of utilities is assumed.

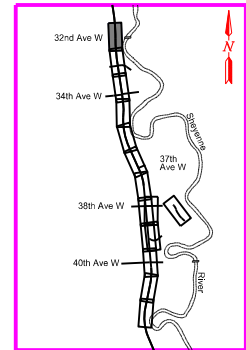
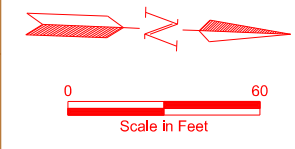
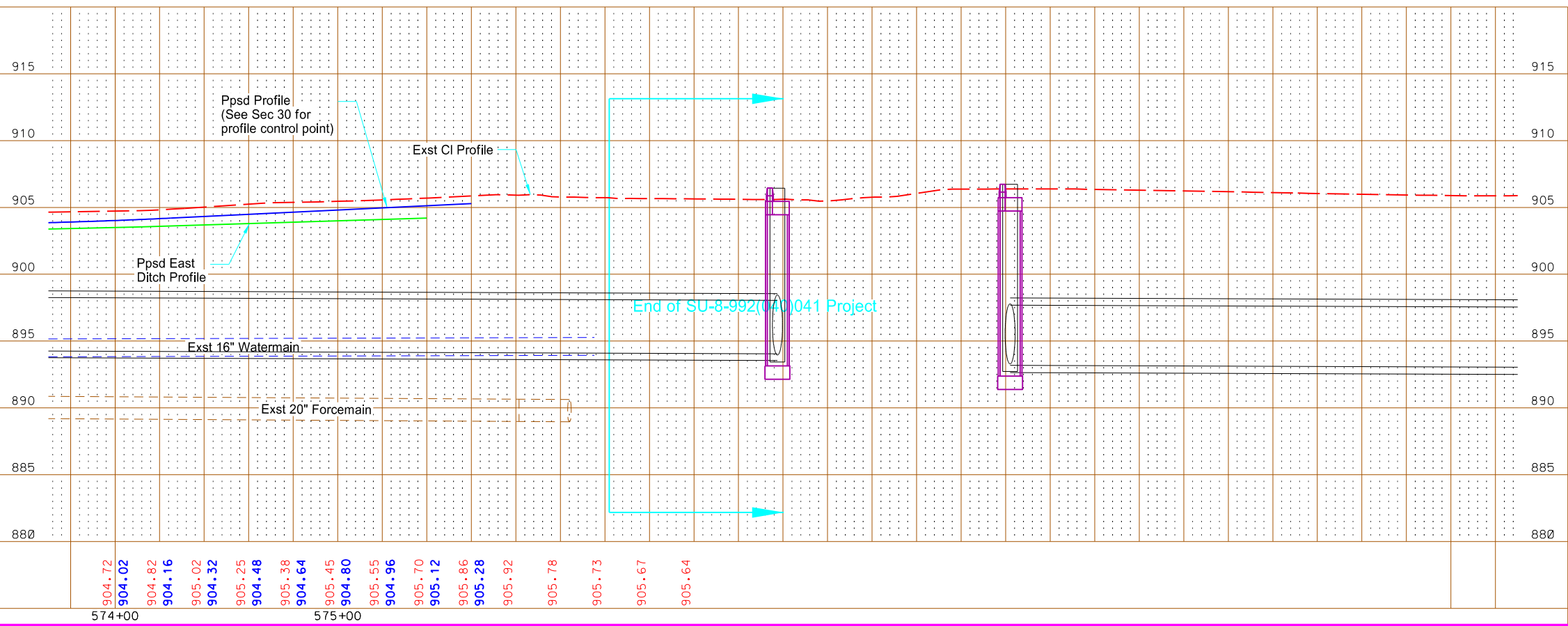

This document is preliminary and not for construction or implementation purposes.

PRELIMINARY

Sheyenne Street  
Plan and Profile  
Sta 574+00 to Sta 580+00

STATE	PROJECT NO.	SECTION NO.	SHEET NO.
ND	SU-8-992(040)041	60	13

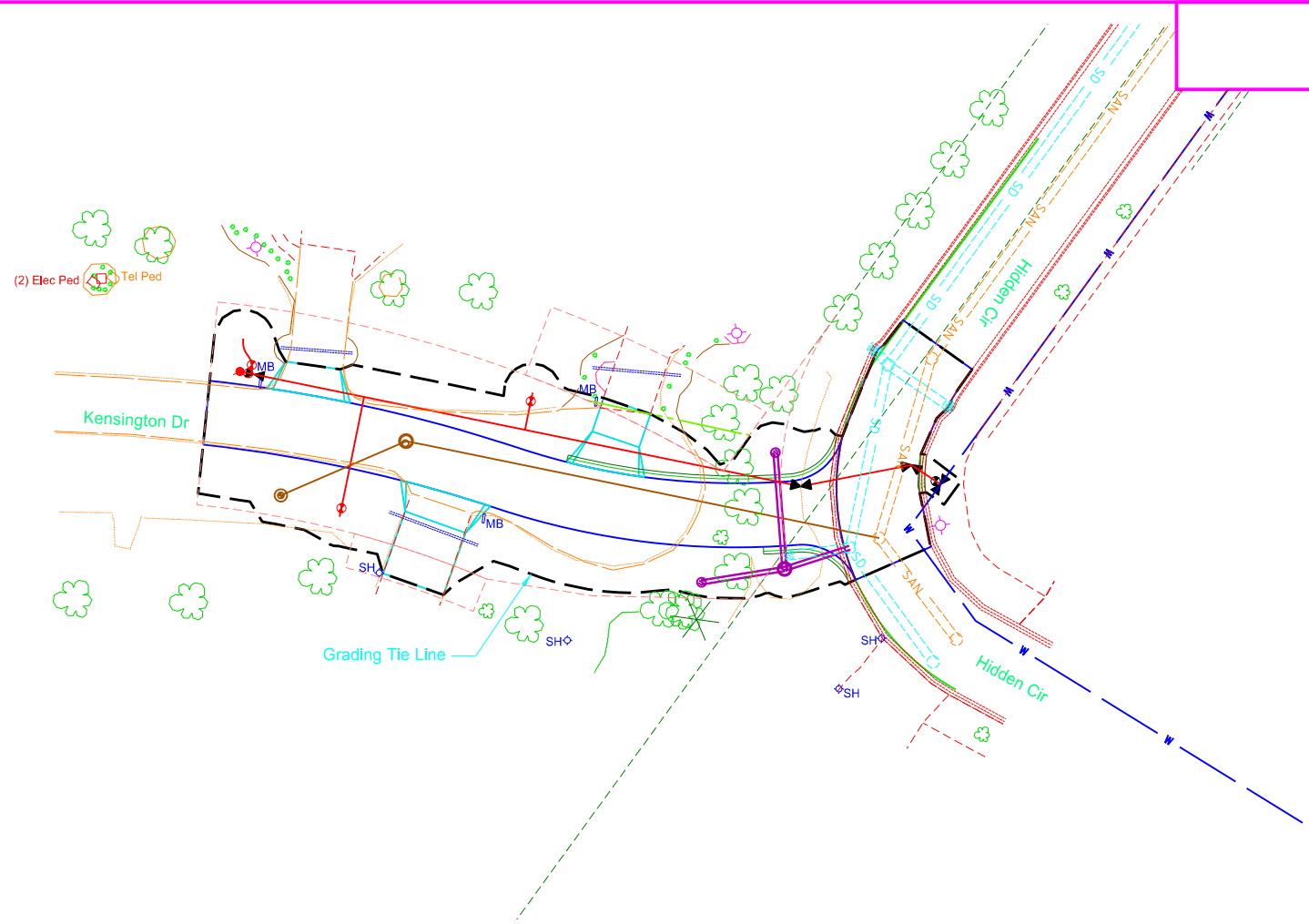

- CONS TEL Located Consolidated Communications Lines
- Cable One Located Cable One Lines
- CASS CO ELEC Located Cass County Electric Cooperative Lines
- CENT LINK Located CenturyLink Lines
- DCN Located Dakota Carrier Network Lines
- MID-CONT CABLE Located Mid-Continent Cable Lines
- XCEL Located Xcel Energy Lines
- CASS RWU Located Cass Rural Water Lines

- Notes:
- Utility company to review conflicts both horizontally and vertically.
  - The road and site grading may cause potential conflicts with existing utilities. Refer to cross sections for additional information, depth of utilities is assumed.

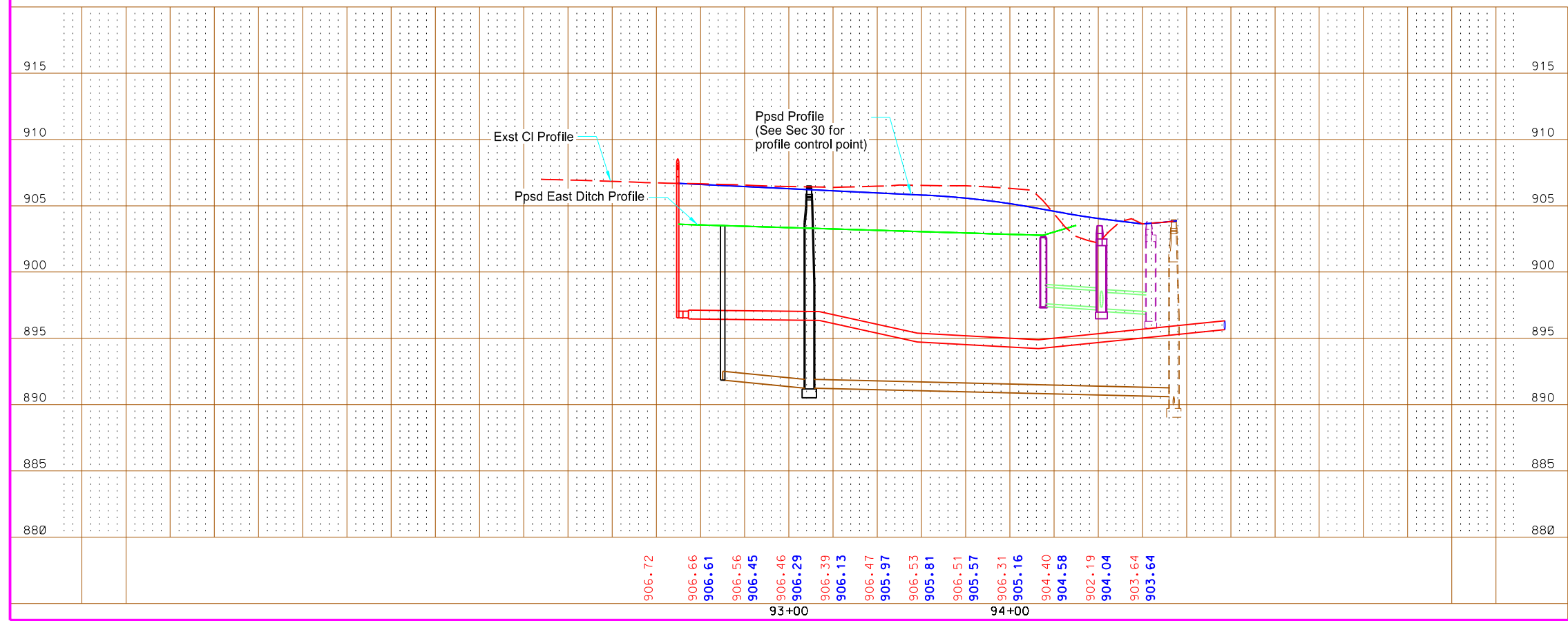
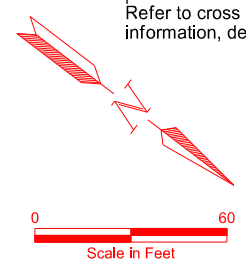

This document is preliminary and not for construction or implementation purposes.

PRELIMINARY

Sheyenne Street  
Plan & Profile  
Kensington Drive and Hidden Circle  
Sta 90+00 to Sta 95+00 (PRKENS\_2)



STATE	PROJECT NO.	SECTION NO.	SHEET NO.
ND	SU-8-992(040)041	60	14

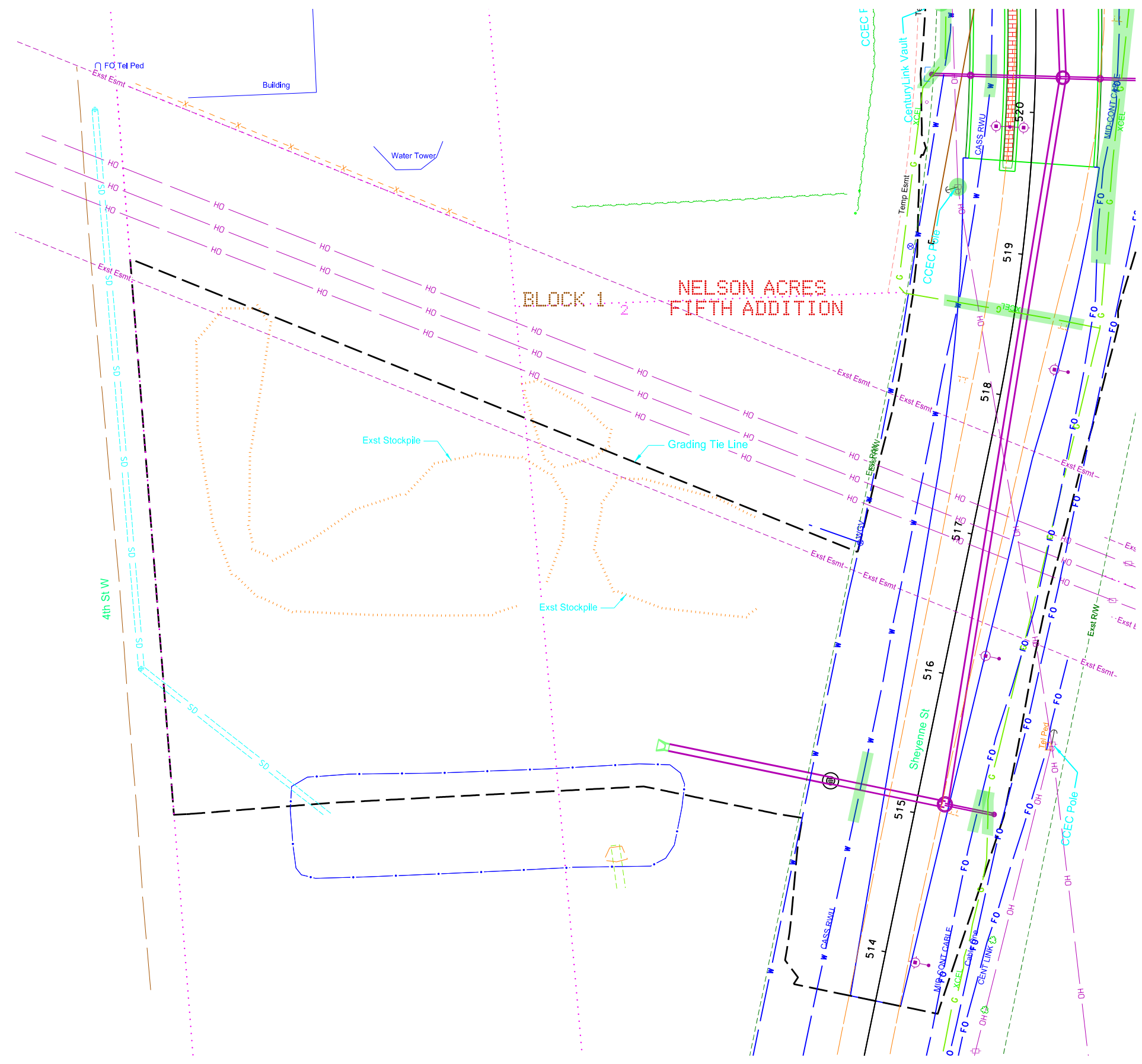

- CONS TEL Located Consolidated Communications Lines
- Cable One Located Cable One Lines
- CASS CO ELEC Located Cass County Electric Cooperative Lines
- CENT LINK Located CenturyLink Lines
- DCN Located Dakota Carrier Network Lines
- MID-CONT CABLE Located Mid-Continent Cable Lines
- XCEL Located Xcel Energy Lines
- CASS RWU Located Cass Rural Water Lines

Notes:  
 1. Utility company to review conflicts both horizontally and vertically  
 2. The road and site grading may cause potential conflicts with existing utilities. Refer to cross sections for additional information, depth of utilities is assumed.

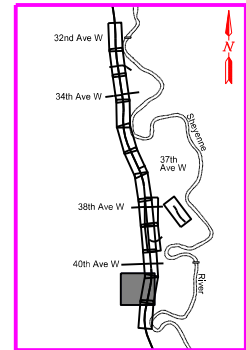
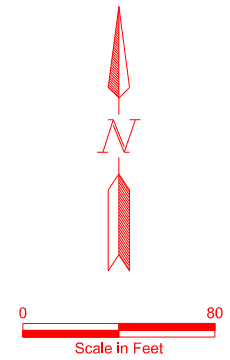

PRELIMINARY

This document is preliminary and not for construction or implementation purposes.

Sheyene Street  
 Pond Grading