

US HIGHWAY 281
ALIGNMENT PR281

STATE	PROJECT NO.	SECTION NO.	SHEET NO.
ND	NH-3-281(130)148	200	1

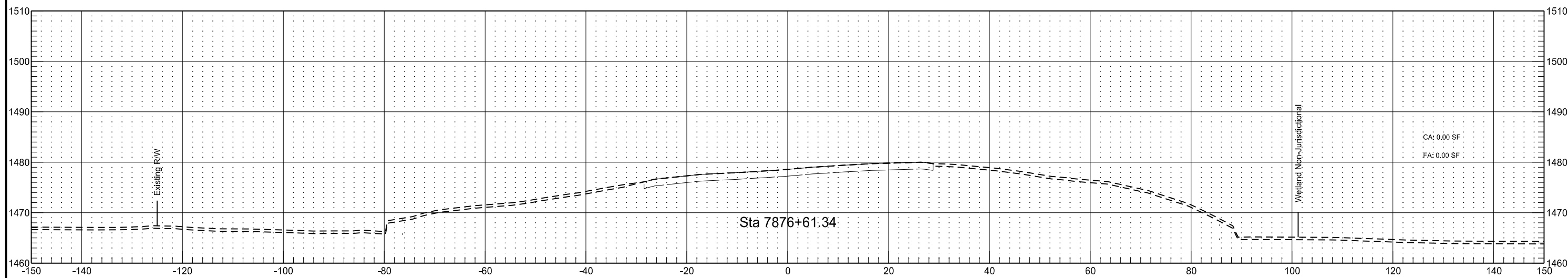
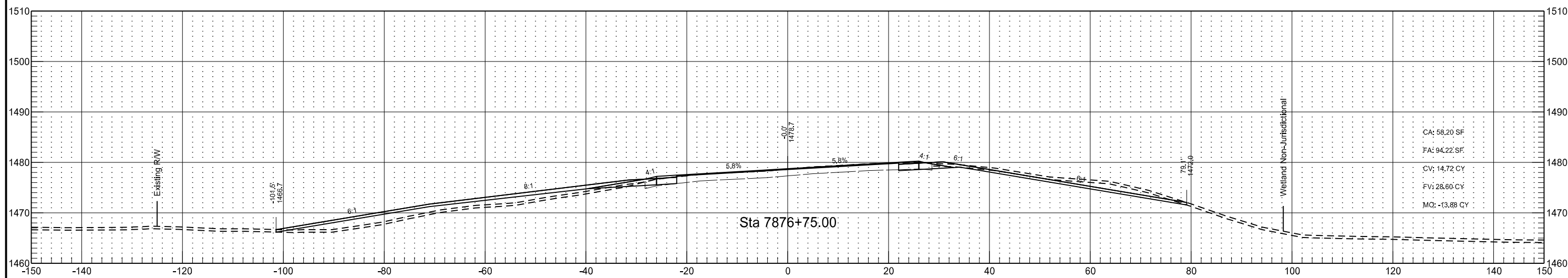
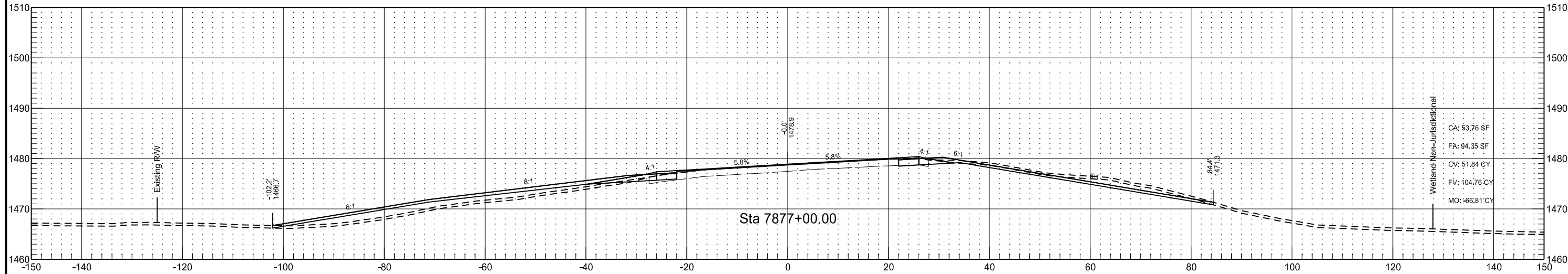

US HIGHWAY 281
ALIGNMENT PR281

STATE	PROJECT NO.	SECTION NO.	SHEET NO.
ND	NH-3-281(130)148	200	2

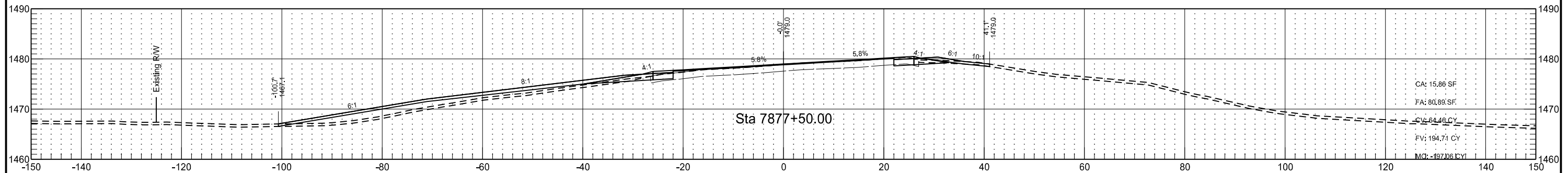
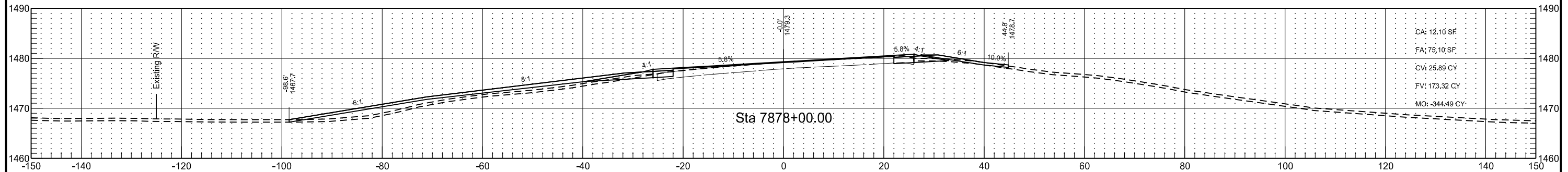
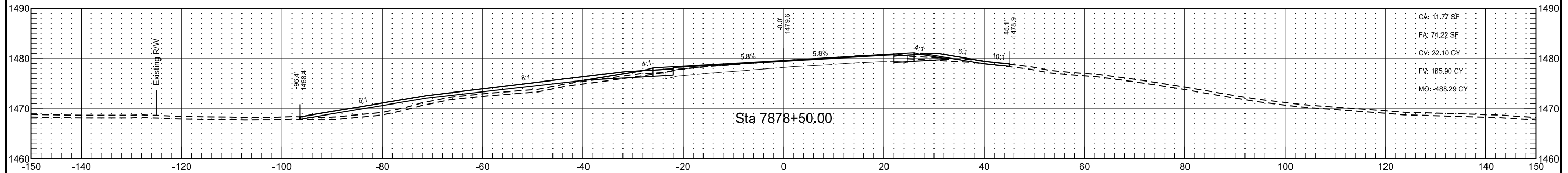
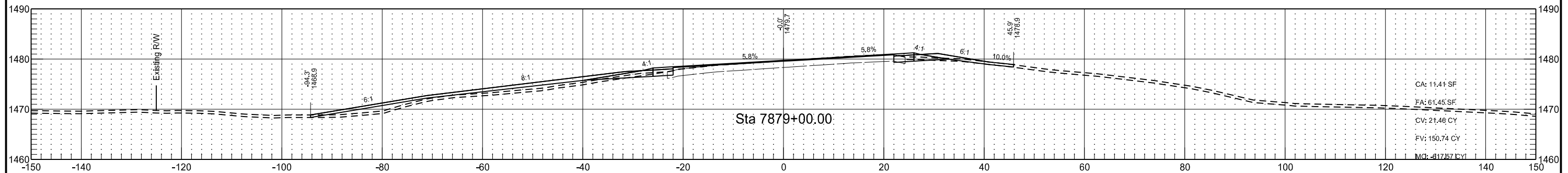
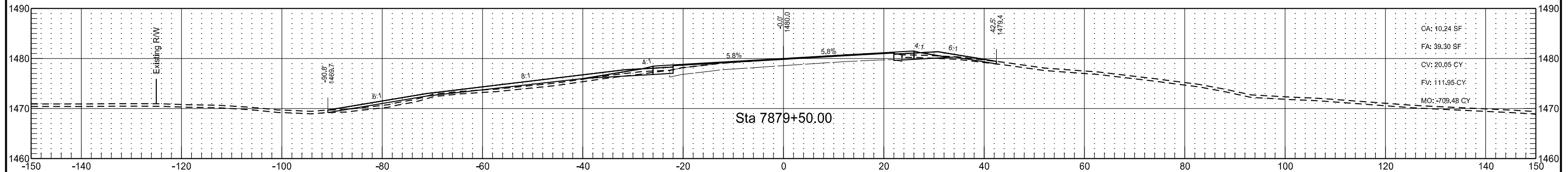

US HIGHWAY 281
ALIGNMENT PR281

STATE	PROJECT NO.	SECTION NO.	SHEET NO.
ND	NH-3-281(130)148	200	3

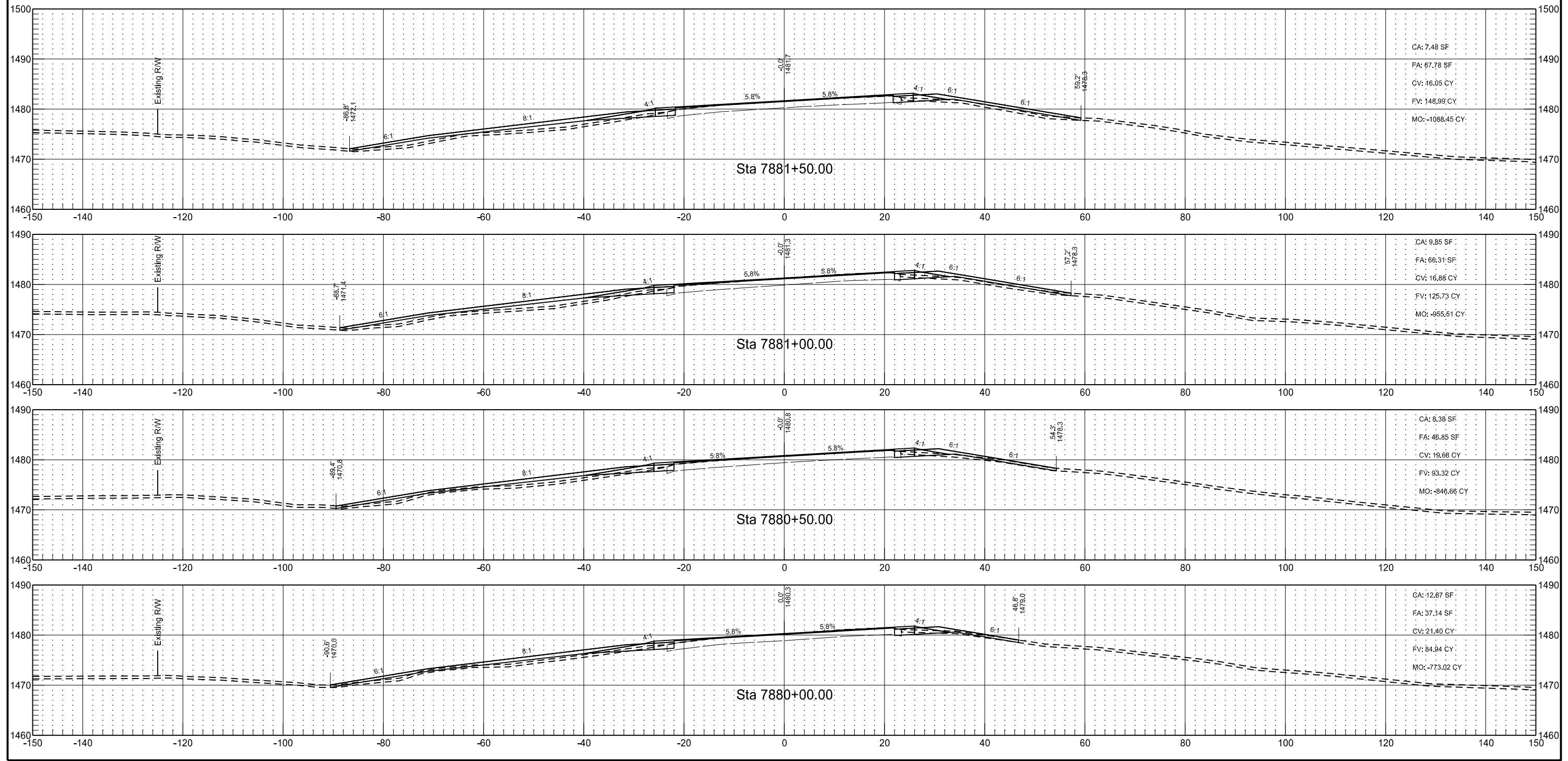

US HIGHWAY 281
ALIGNMENT PR281

STATE	PROJECT NO.	SECTION NO.	SHEET NO.
ND	NH-3-281(130)148	200	4

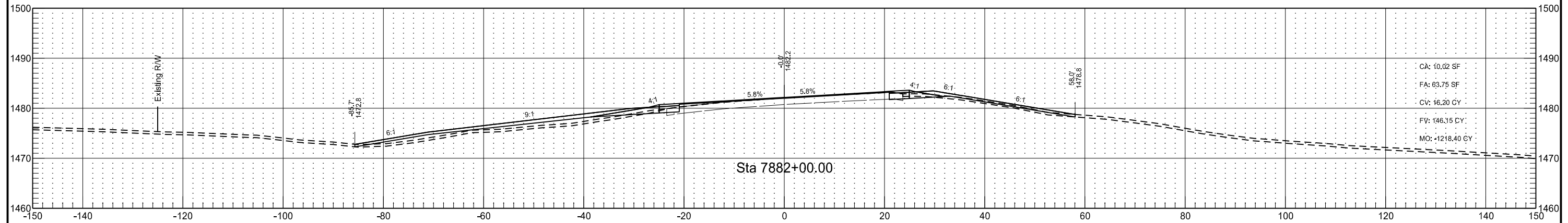
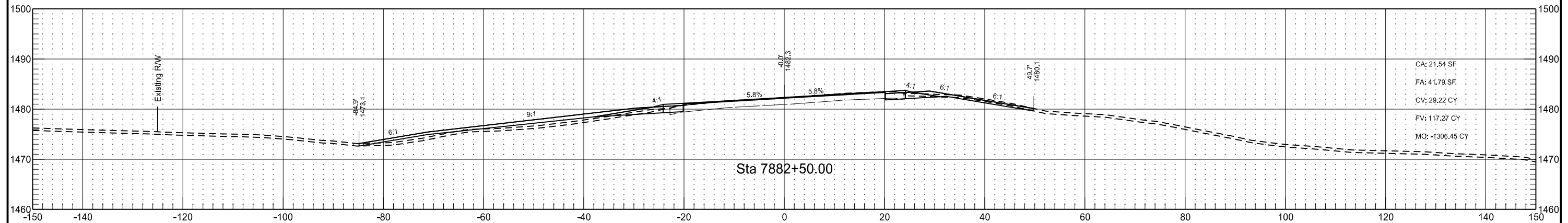
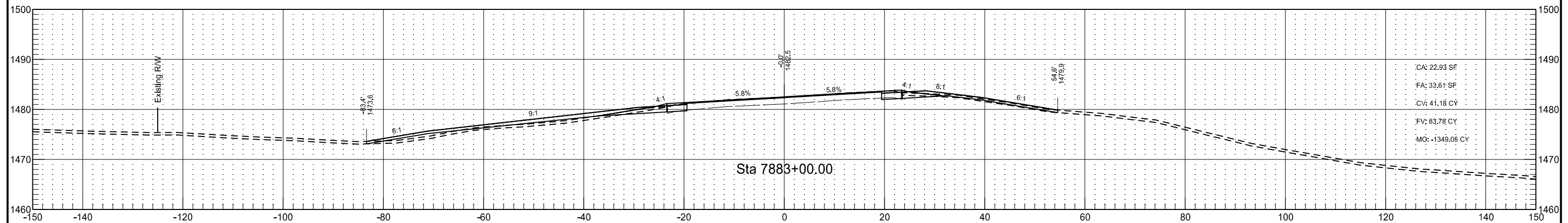

US HIGHWAY 281
ALIGNMENT PR281

STATE	PROJECT NO.	SECTION NO.	SHEET NO.
ND	NH-3-281(130)148	200	5

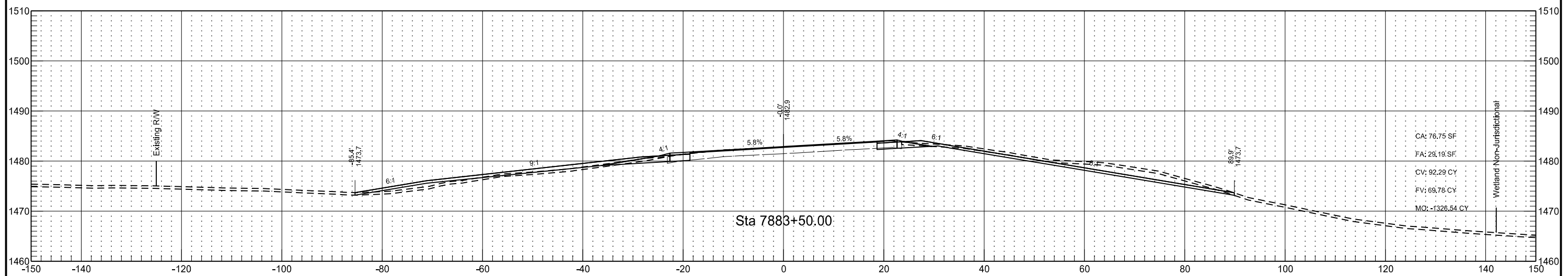
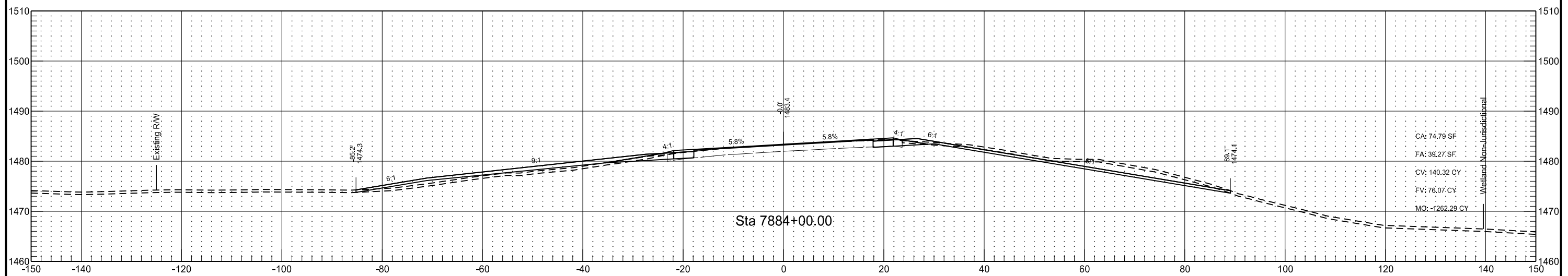
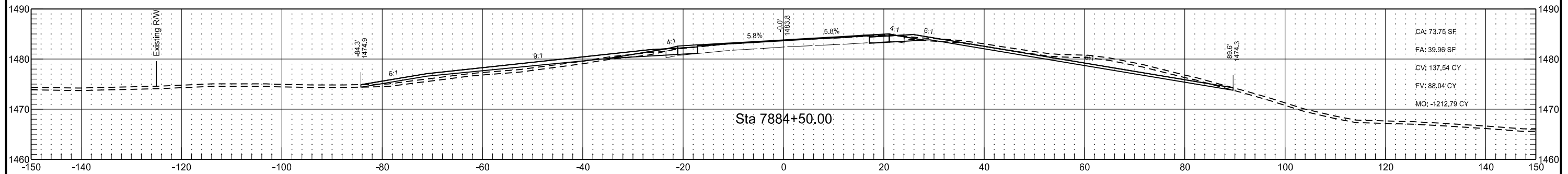

US HIGHWAY 281
ALIGNMENT PR281

STATE	PROJECT NO.	SECTION NO.	SHEET NO.
ND	NH-3-281(130)148	200	6

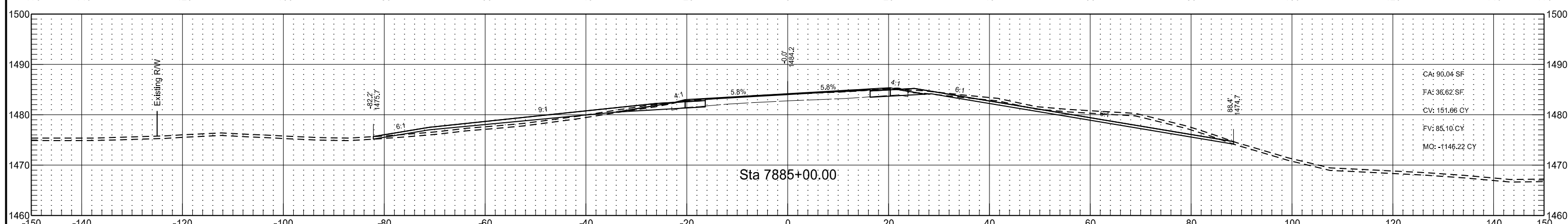
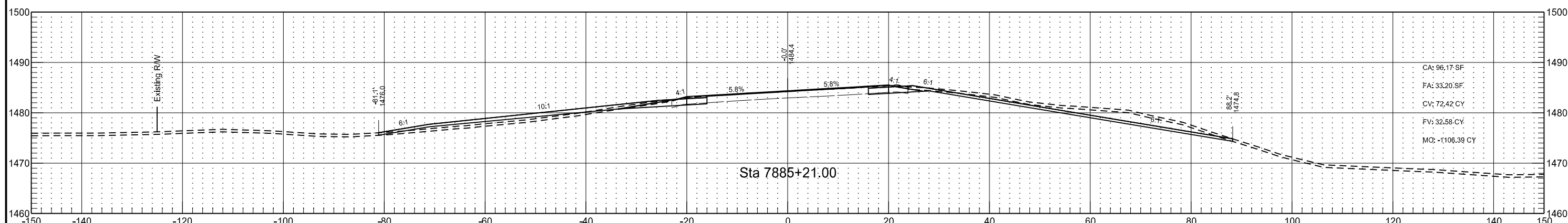
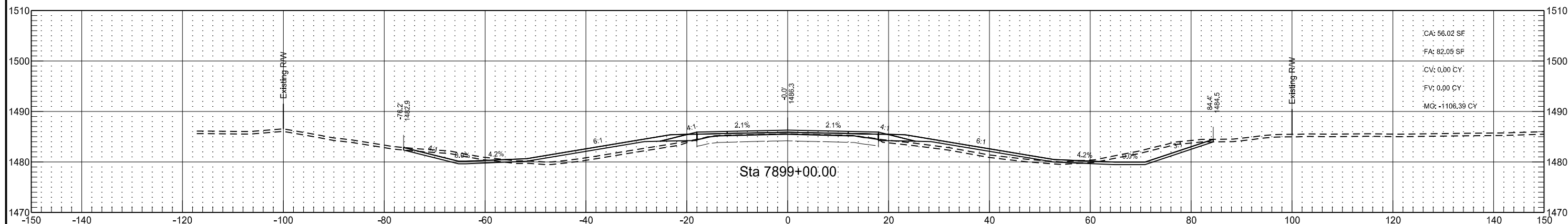
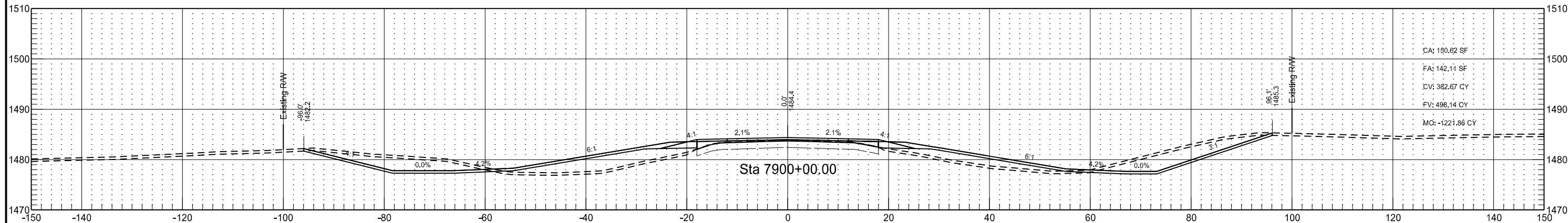

US HIGHWAY 281
ALIGNMENT PR281

STATE	PROJECT NO.	SECTION NO.	SHEET NO.
ND	NH-3-281(130)148	200	7

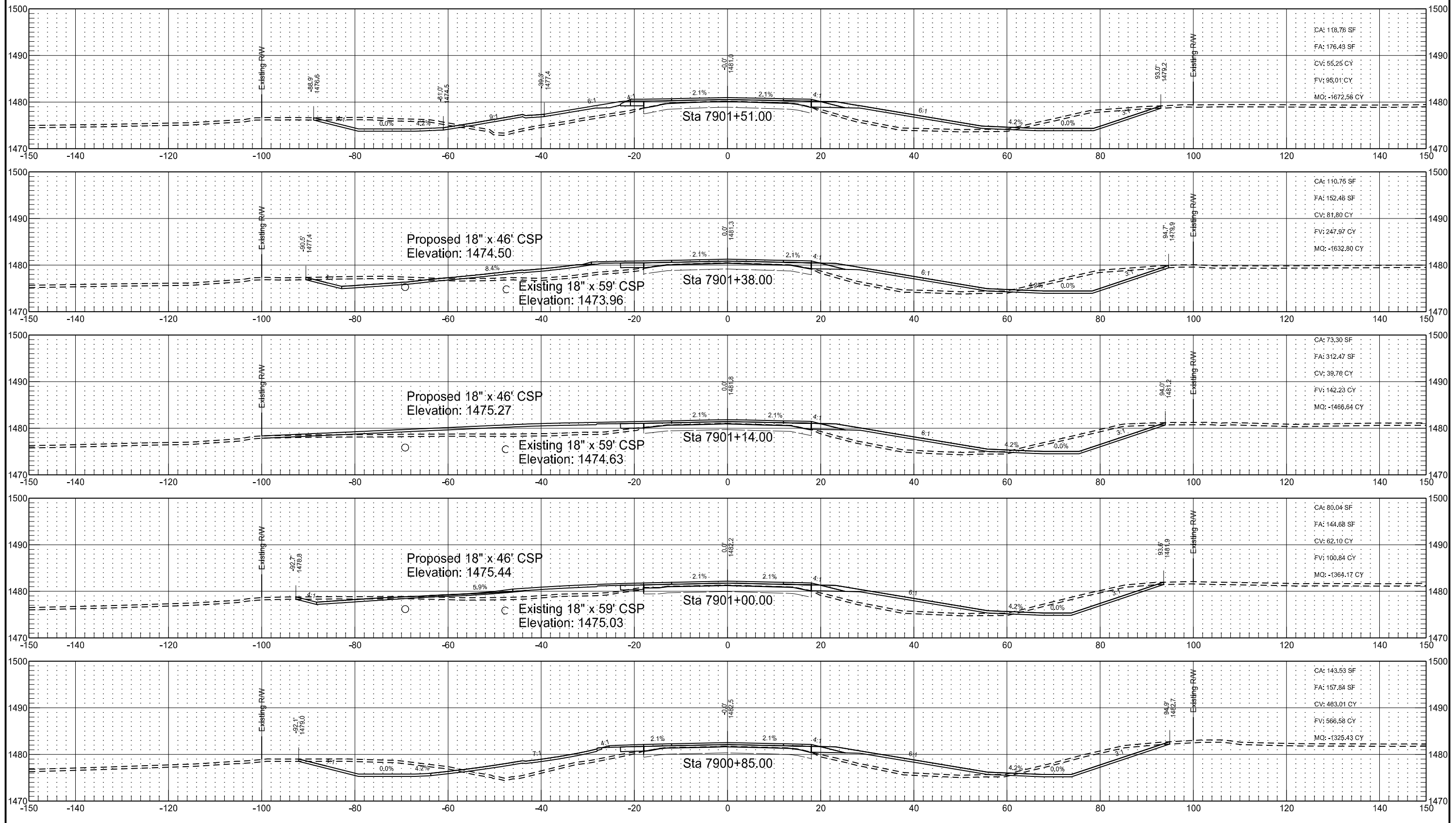

US HIGHWAY 281
ALIGNMENT PR281

STATE	PROJECT NO.	SECTION NO.	SHEET NO.
ND	NH-3-281(130)148	200	8

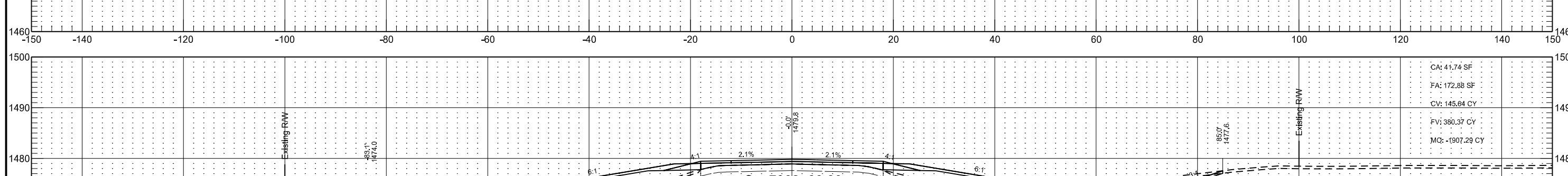
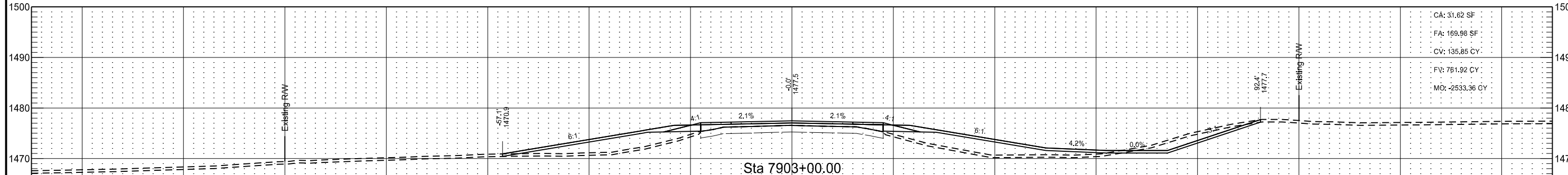
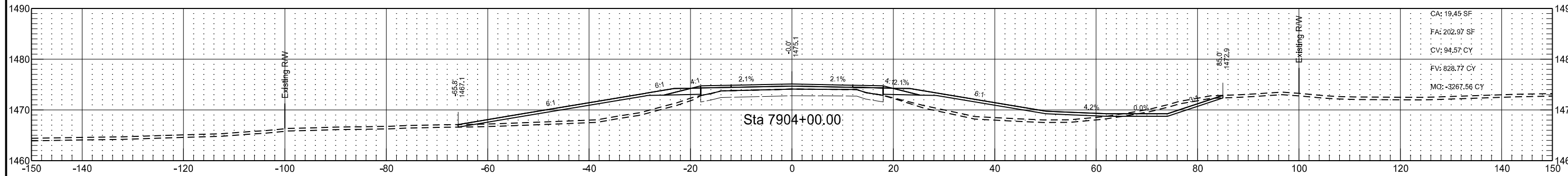
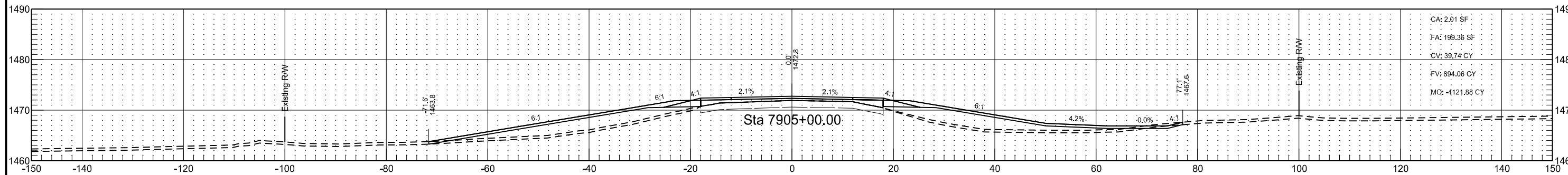
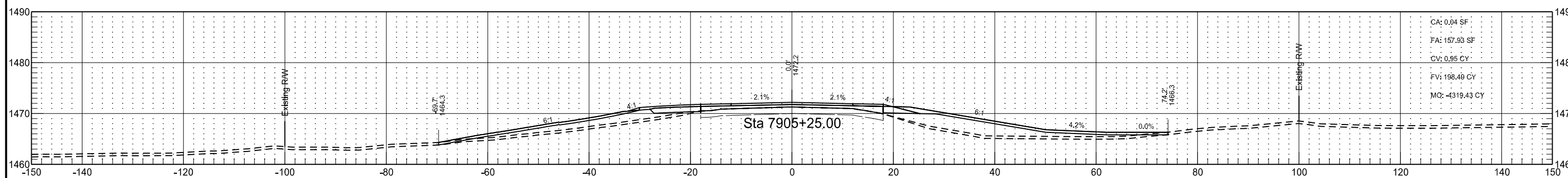

US HIGHWAY 281
ALIGNMENT PR281

STATE	PROJECT NO.	SECTION NO.	SHEET NO.
ND	NH-3-281(130)148	200	9

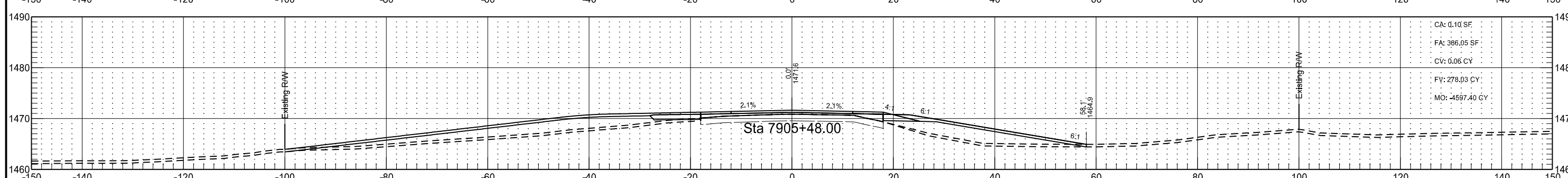
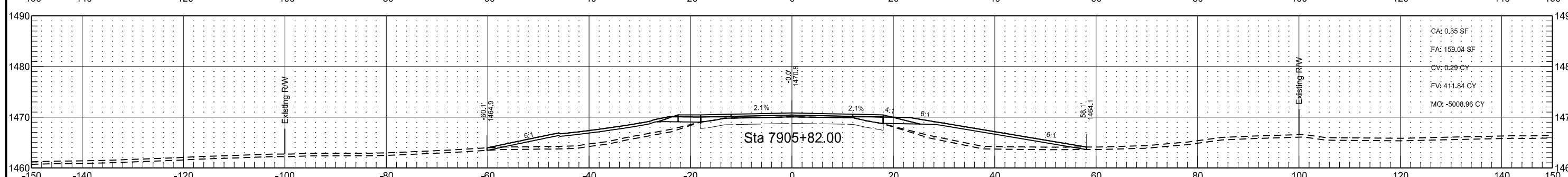
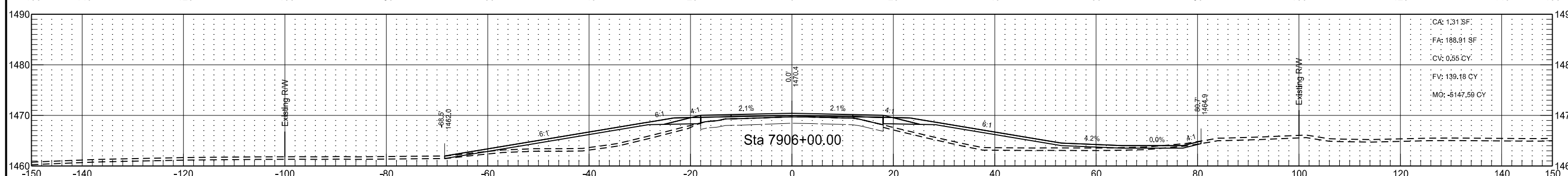
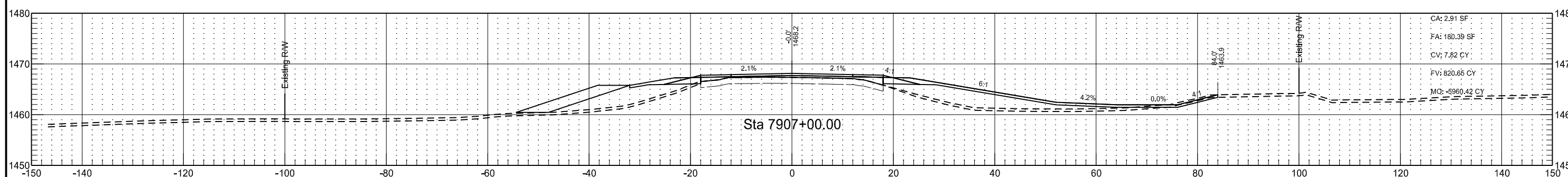
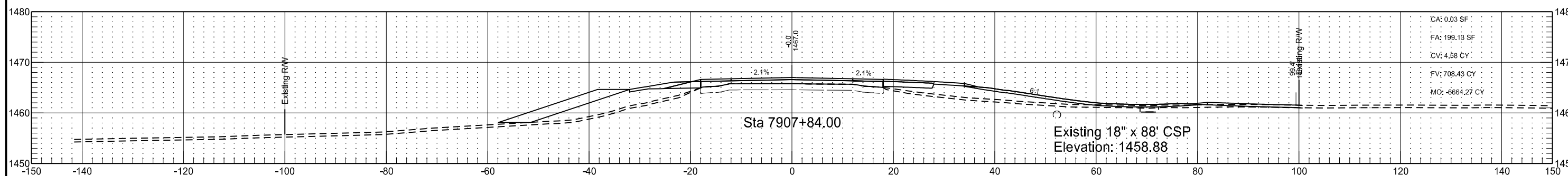

US HIGHWAY 281
ALIGNMENT PR281

	STATE	PROJECT NO.	SECTION NO.	SHEET NO.
	ND	NH-3-281(130)148	200	10

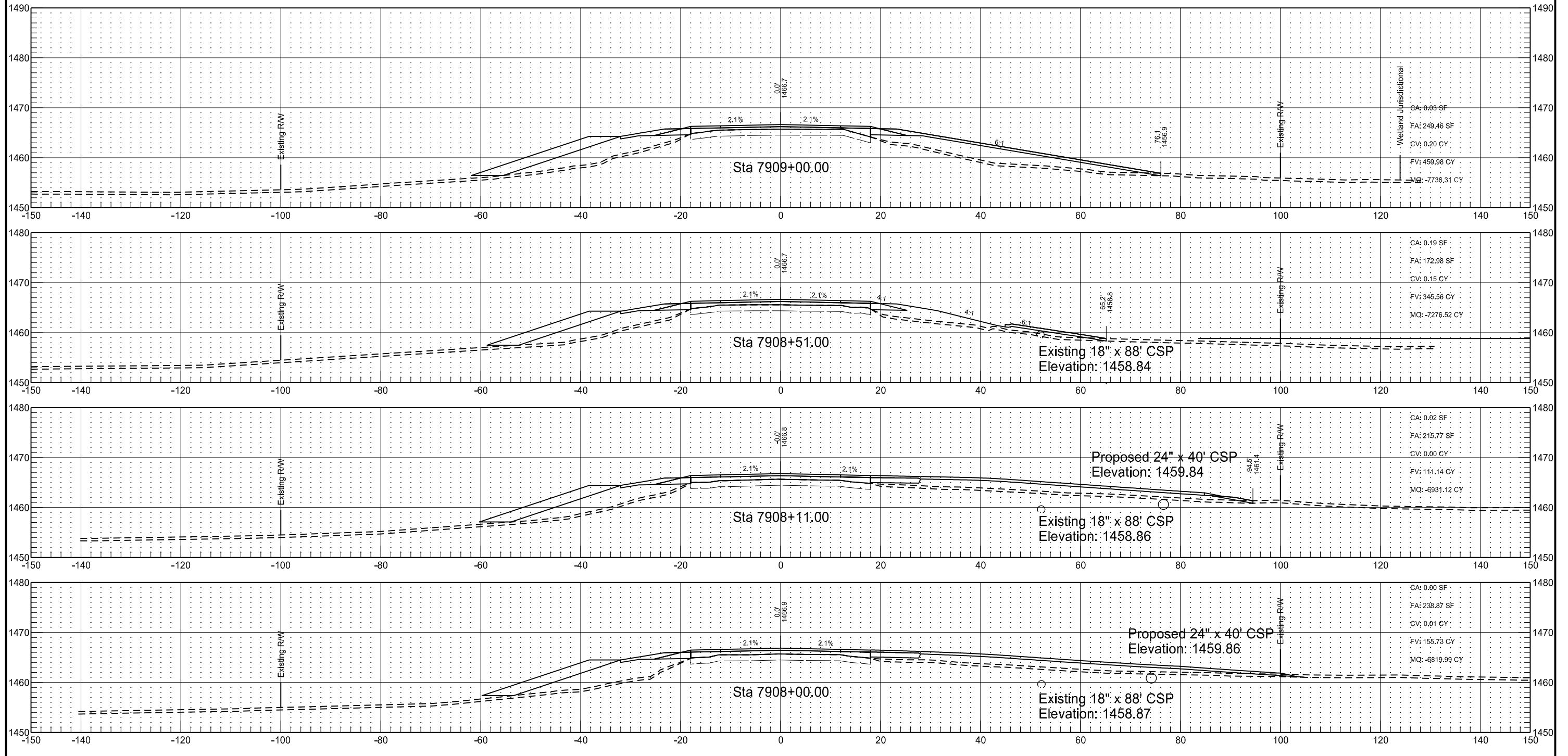

US HIGHWAY 281
ALIGNMENT PR281

STATE	PROJECT NO.	SECTION NO.	SHEET NO.
ND	NH-3-281(130)148	200	11

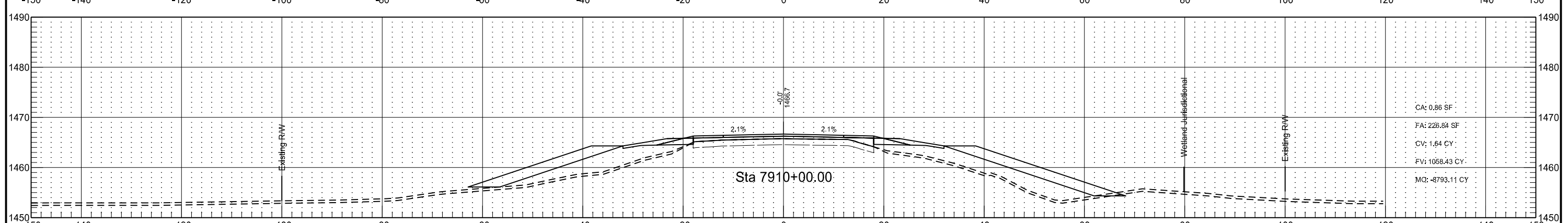
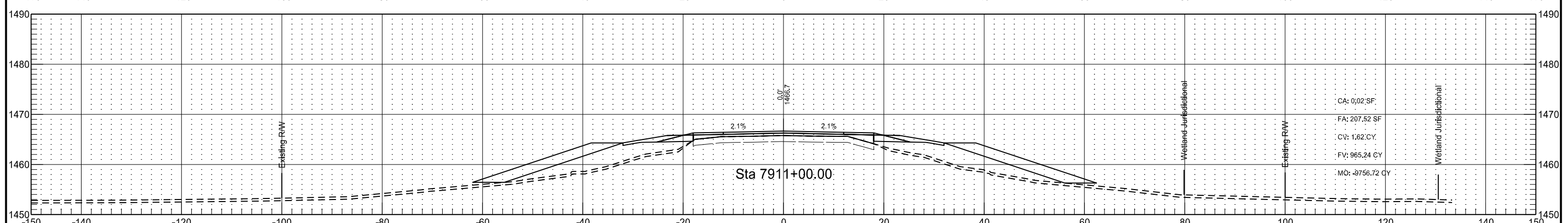
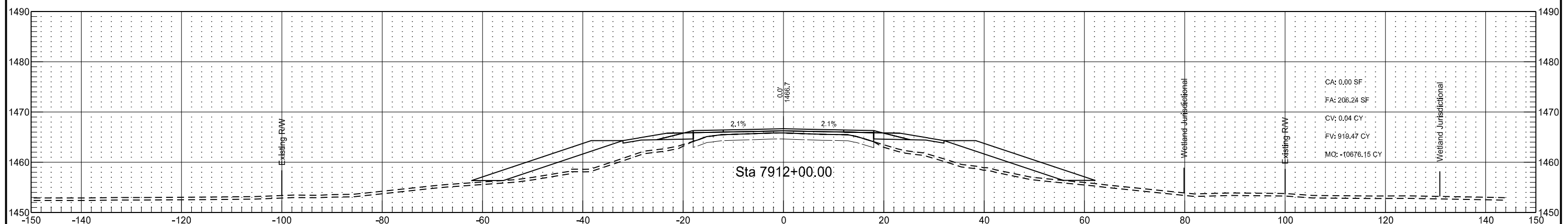
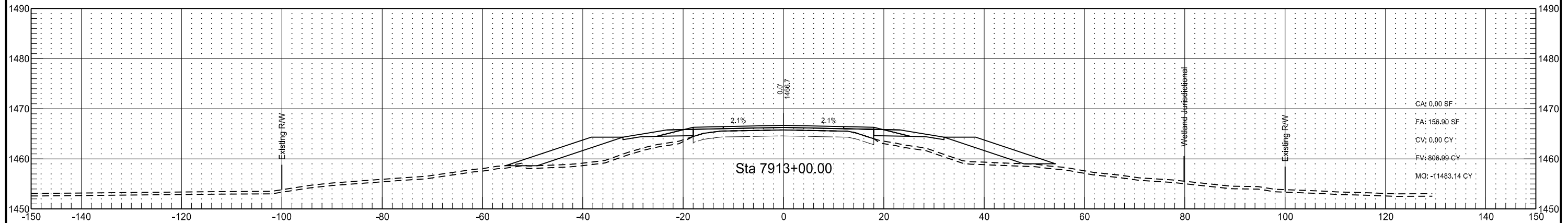

US HIGHWAY 281
ALIGNMENT PR281

STATE	PROJECT NO.	SECTION NO.	SHEET NO.
ND	NH-3-281(130)148	200	12

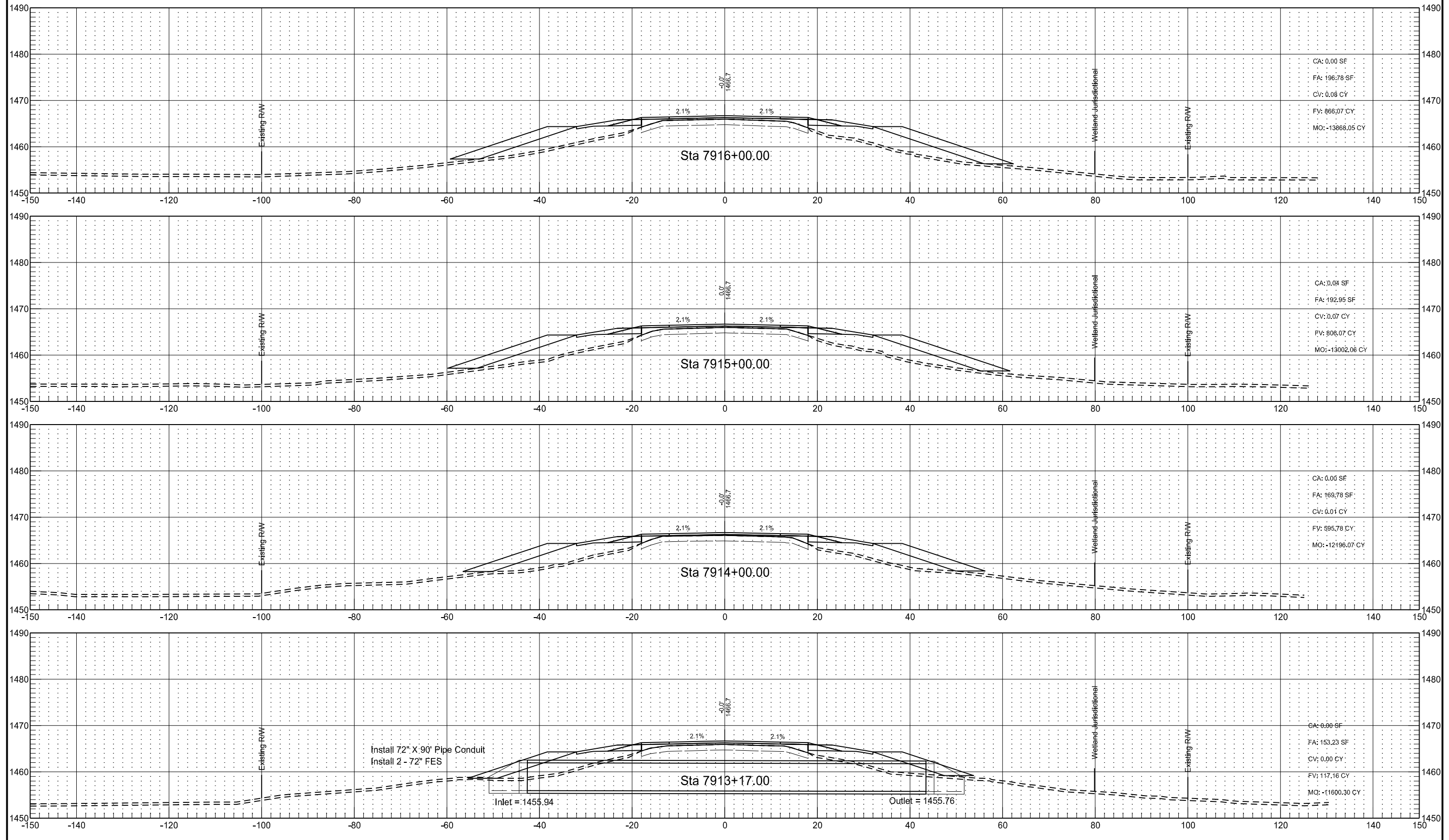

US HIGHWAY 281
ALIGNMENT PR281

STATE	PROJECT NO.	SECTION NO.	SHEET NO.
ND	NH-3-281(130)148	200	13

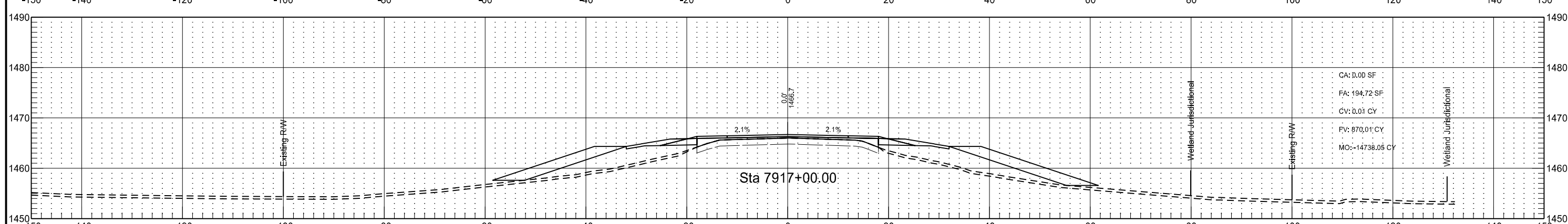
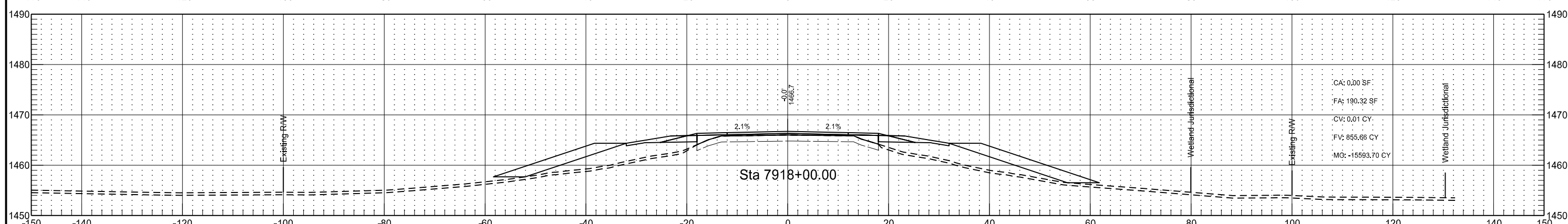
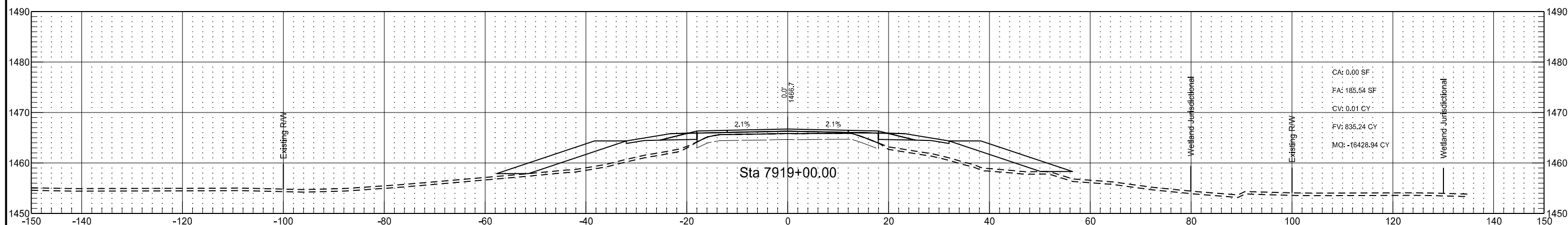
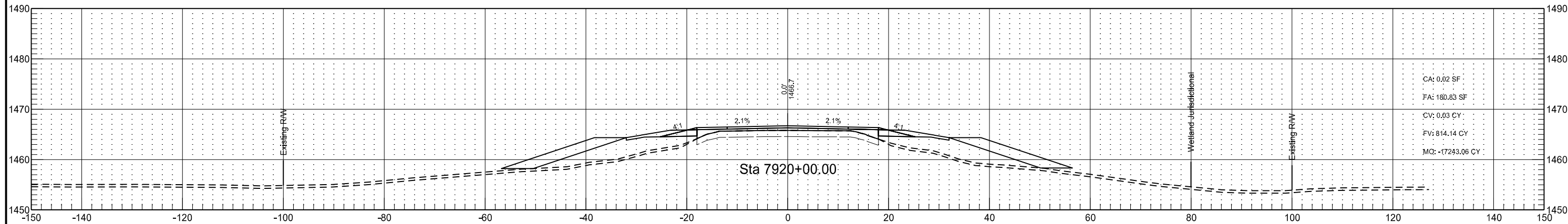

US HIGHWAY 281
ALIGNMENT PR281

STATE	PROJECT NO.	SECTION NO.	SHEET NO.
ND	NH-3-281(130)148	200	14

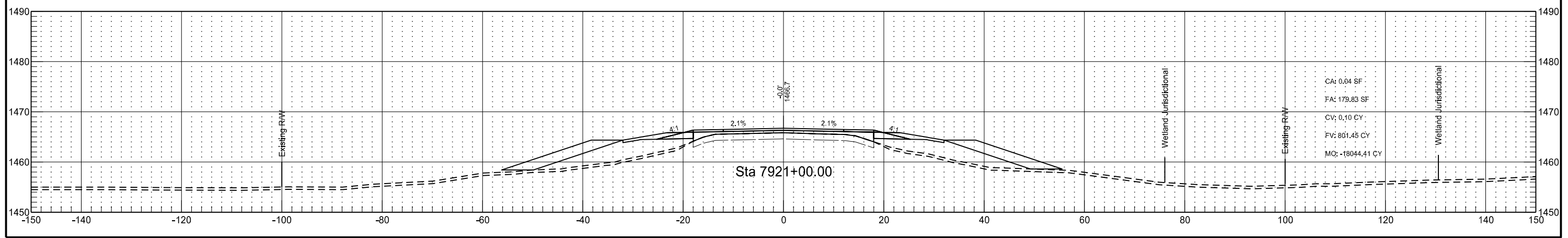
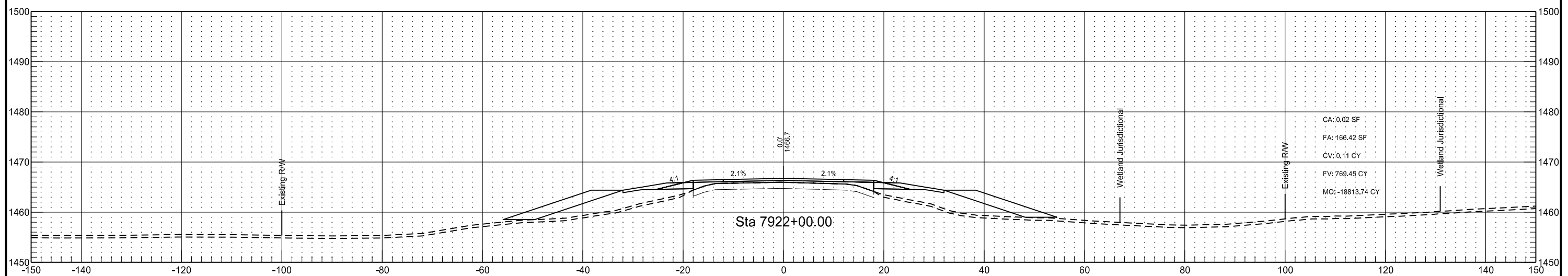
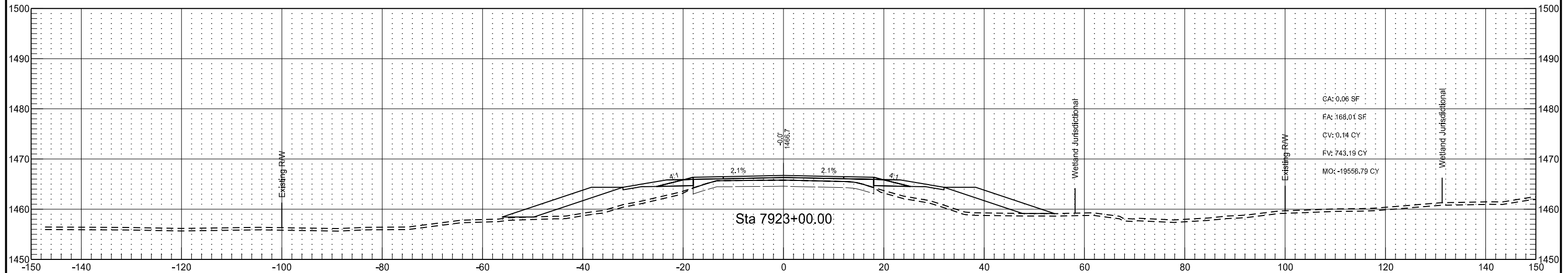

US HIGHWAY 281
ALIGNMENT PR281

STATE	PROJECT NO.	SECTION NO.	SHEET NO.
ND	NH-3-281(130)148	200	15

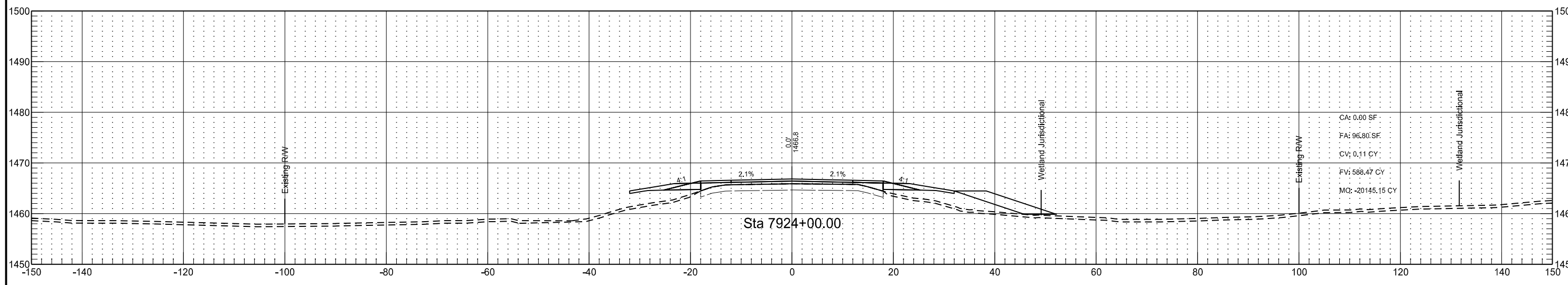
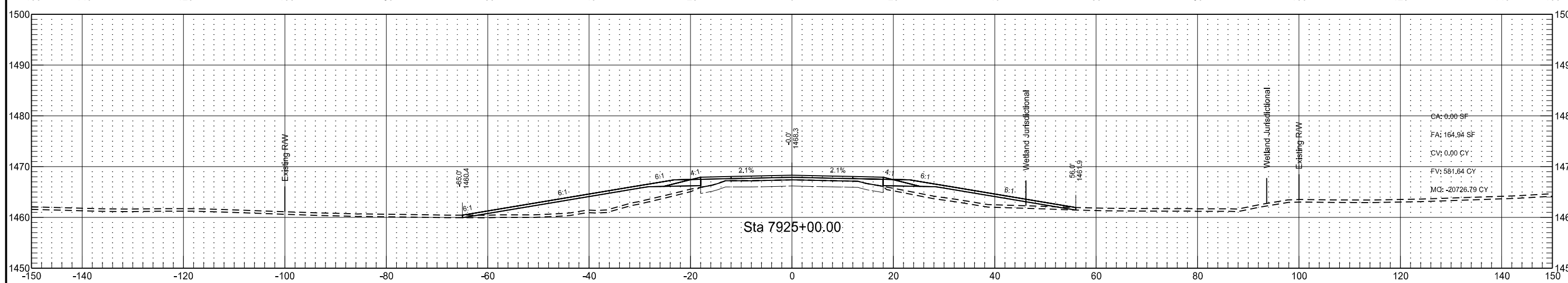
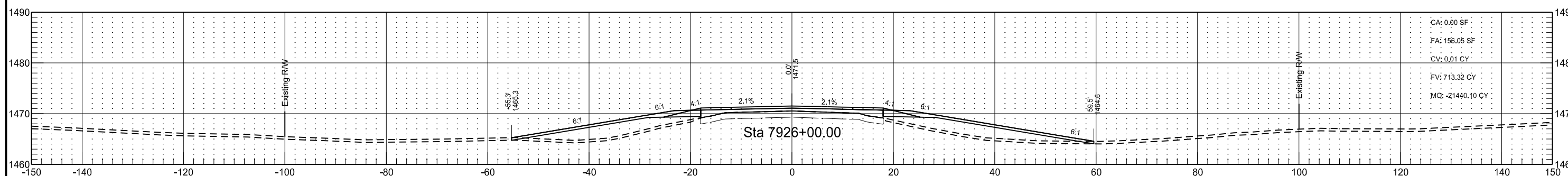
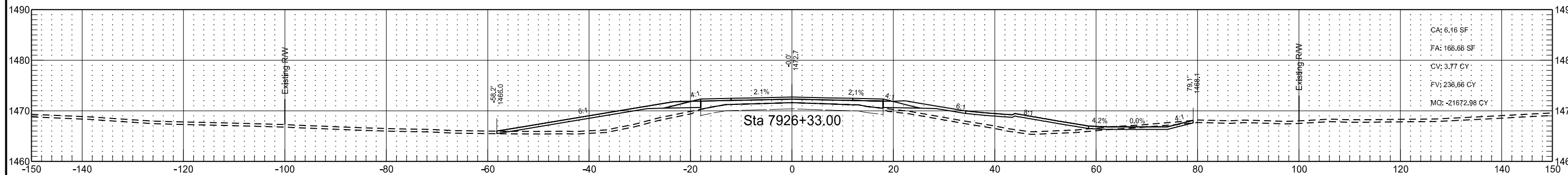

US HIGHWAY 281
ALIGNMENT PR281

STATE	PROJECT NO.	SECTION NO.	SHEET NO.
ND	NH-3-281(130)148	200	16

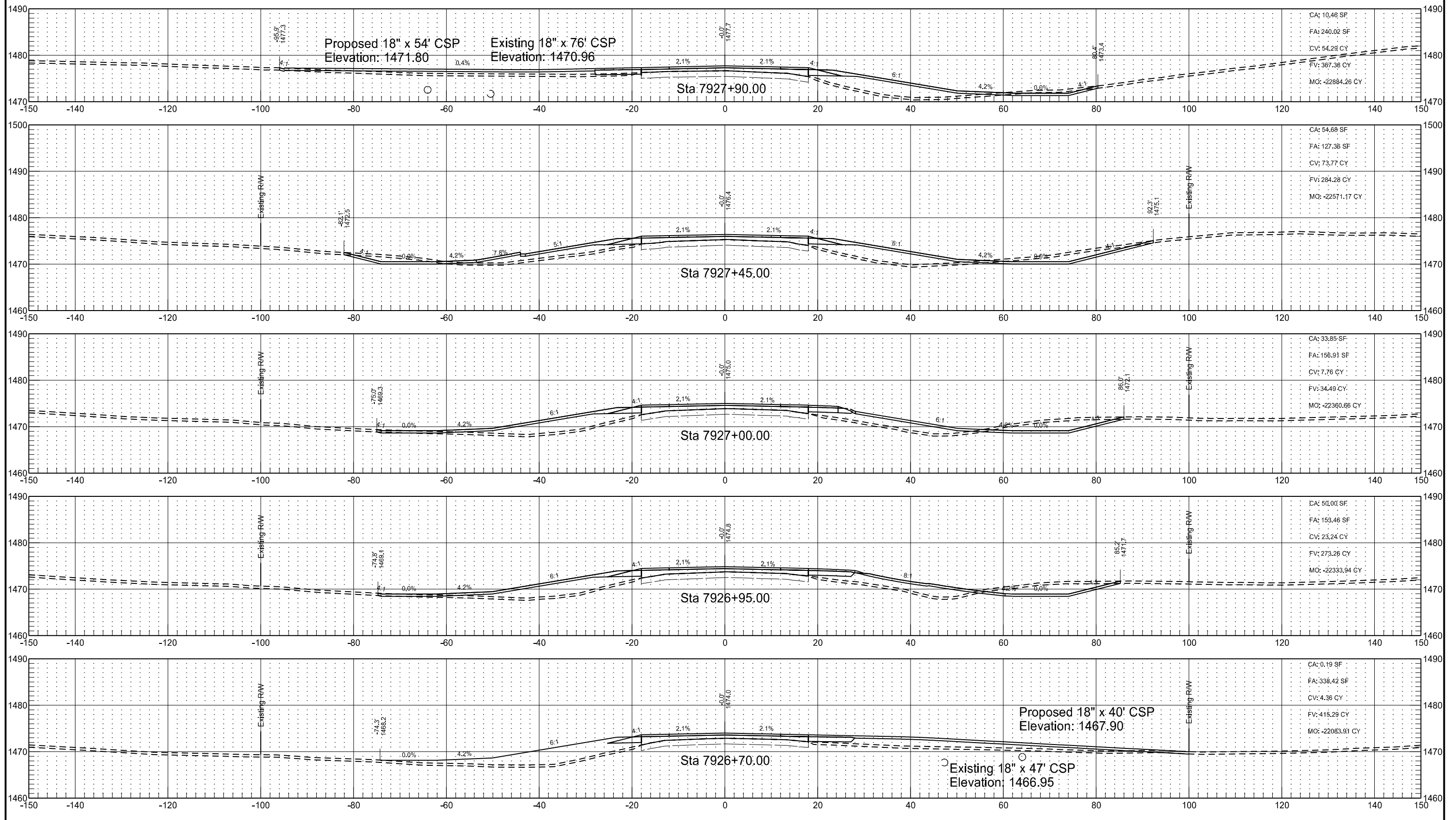

US HIGHWAY 281
ALIGNMENT PR281

STATE	PROJECT NO.	SECTION NO.	SHEET NO.
ND	NH-3-281(130)148	200	17

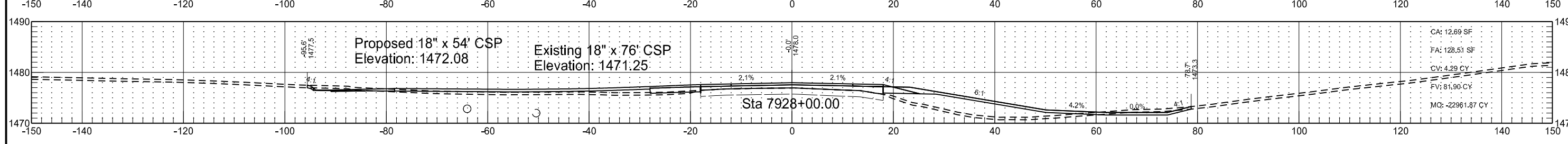
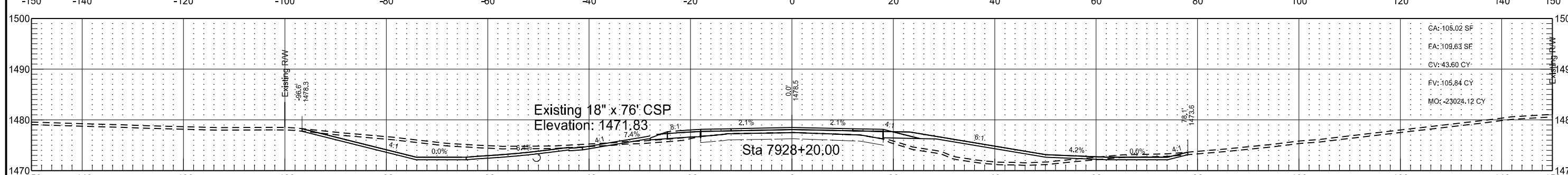
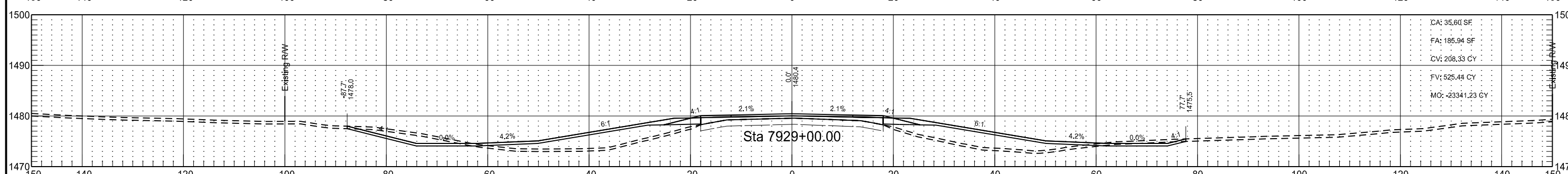
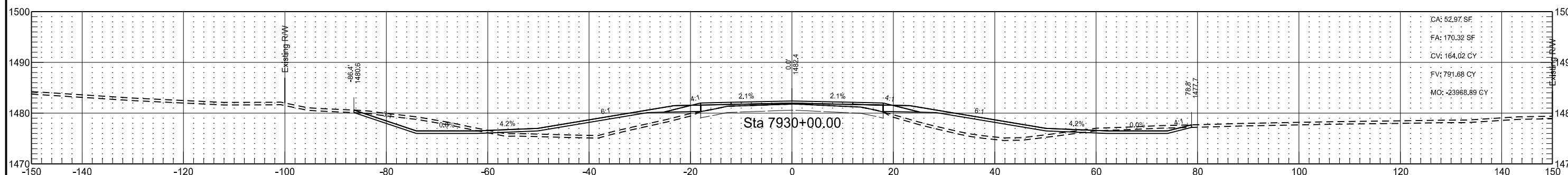
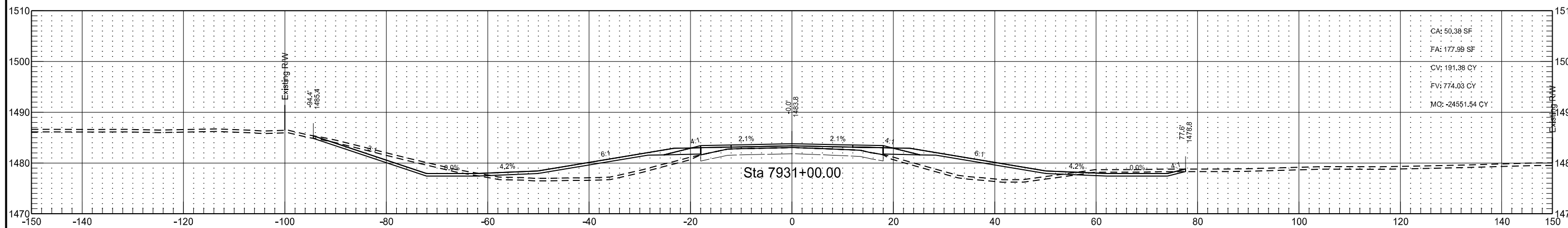

US HIGHWAY 281
ALIGNMENT PR281

STATE	PROJECT NO.	SECTION NO.	SHEET NO.
ND	NH-3-281(130)148	200	18

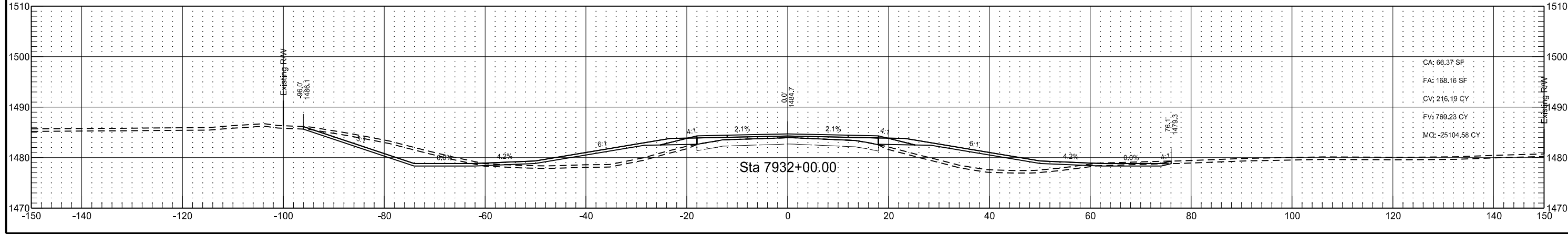
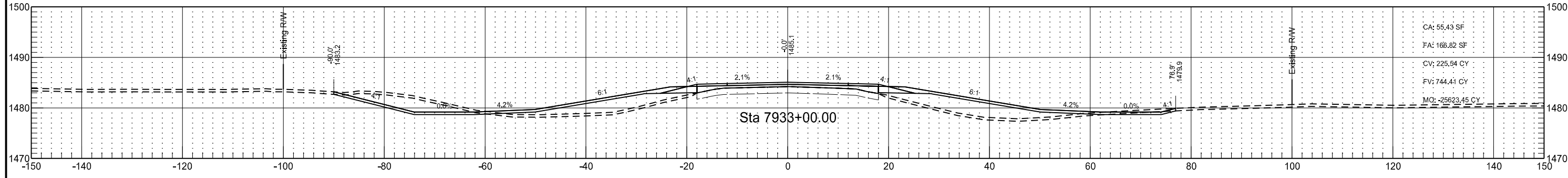
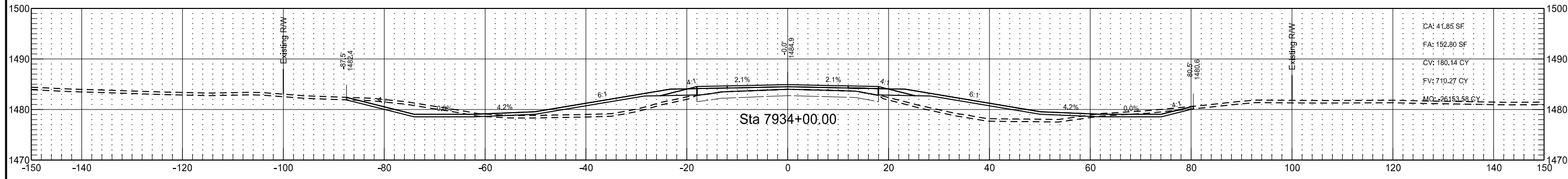
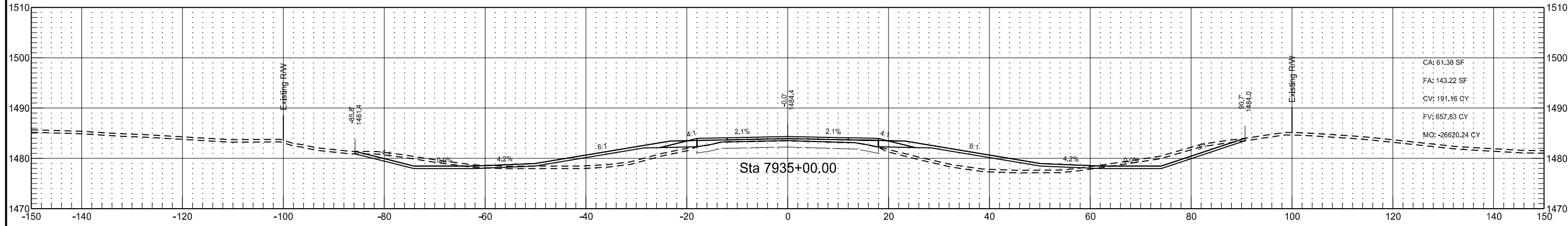

US HIGHWAY 281
ALIGNMENT PR281

STATE	PROJECT NO.	SECTION NO.	SHEET NO.
ND	NH-3-281(130)148	200	19

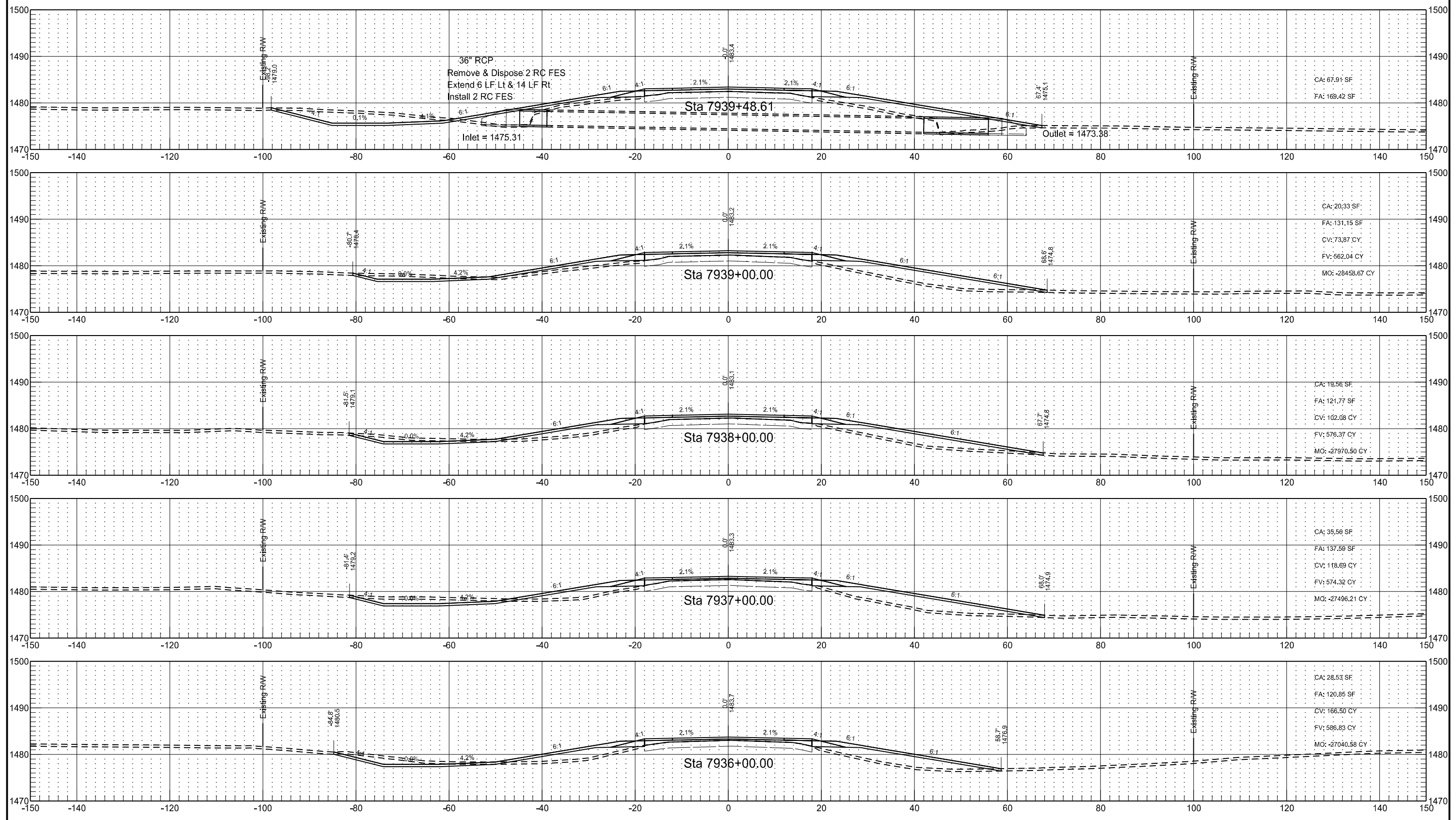

US HIGHWAY 281
ALIGNMENT PR281

STATE	PROJECT NO.	SECTION NO.	SHEET NO.
ND	NH-3-281(130)148	200	20

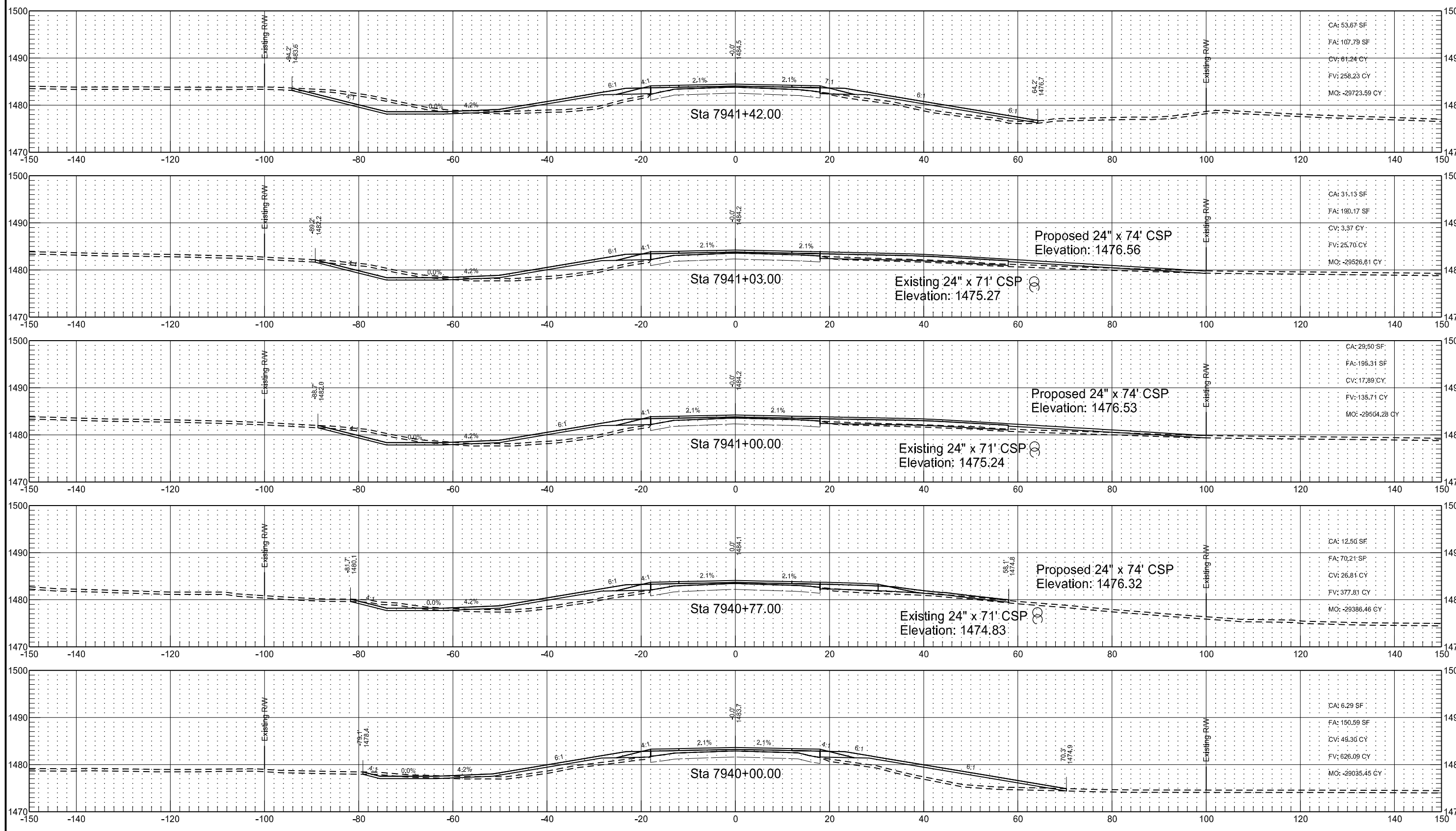

US HIGHWAY 281
ALIGNMENT PR281

STATE	PROJECT NO.	SECTION NO.	SHEET NO.
ND	NH-3-281(130)148	200	21

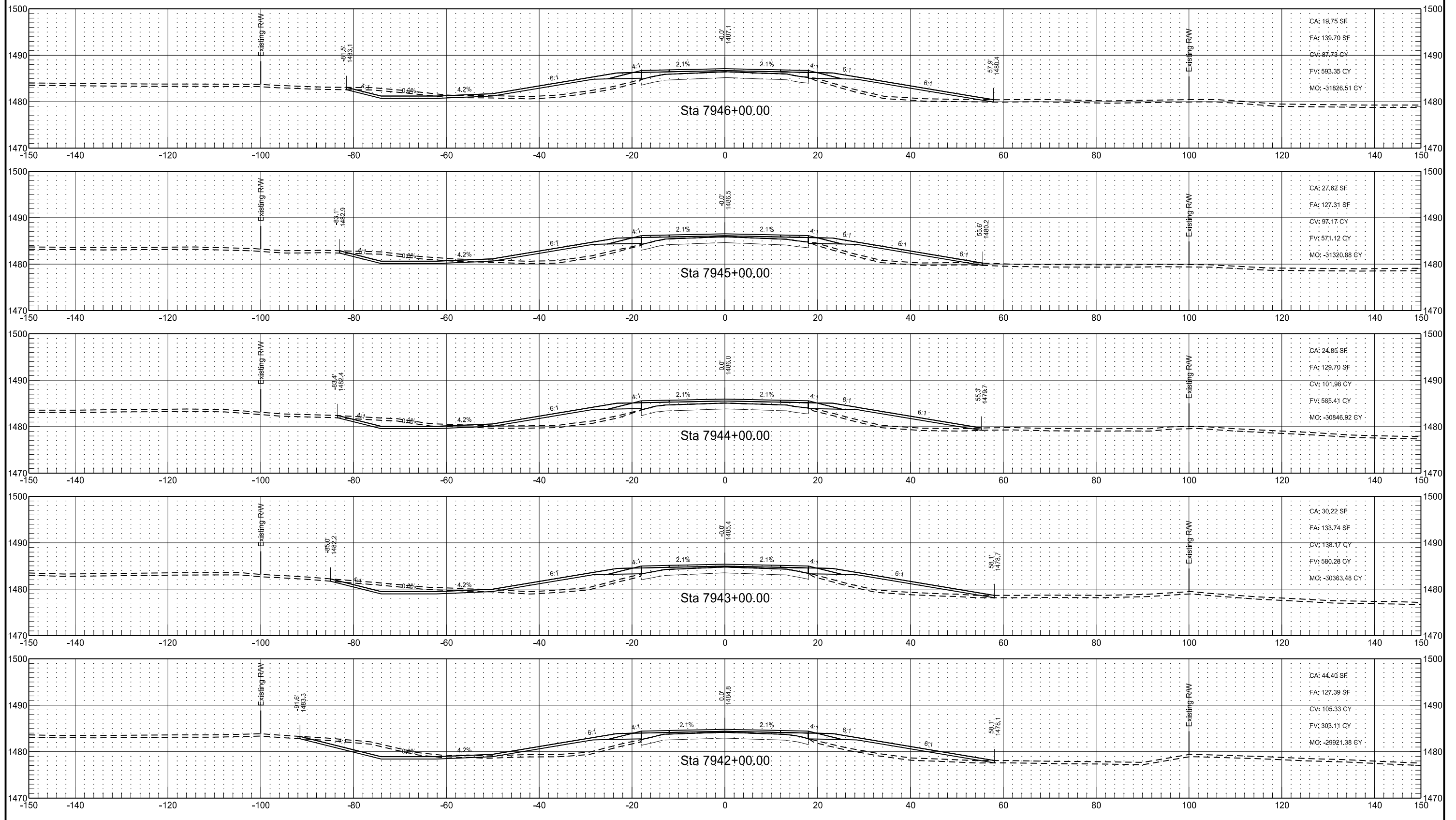

US HIGHWAY 281
ALIGNMENT PR281

STATE	PROJECT NO.	SECTION NO.	SHEET NO.
ND	NH-3-281(130)148	200	22

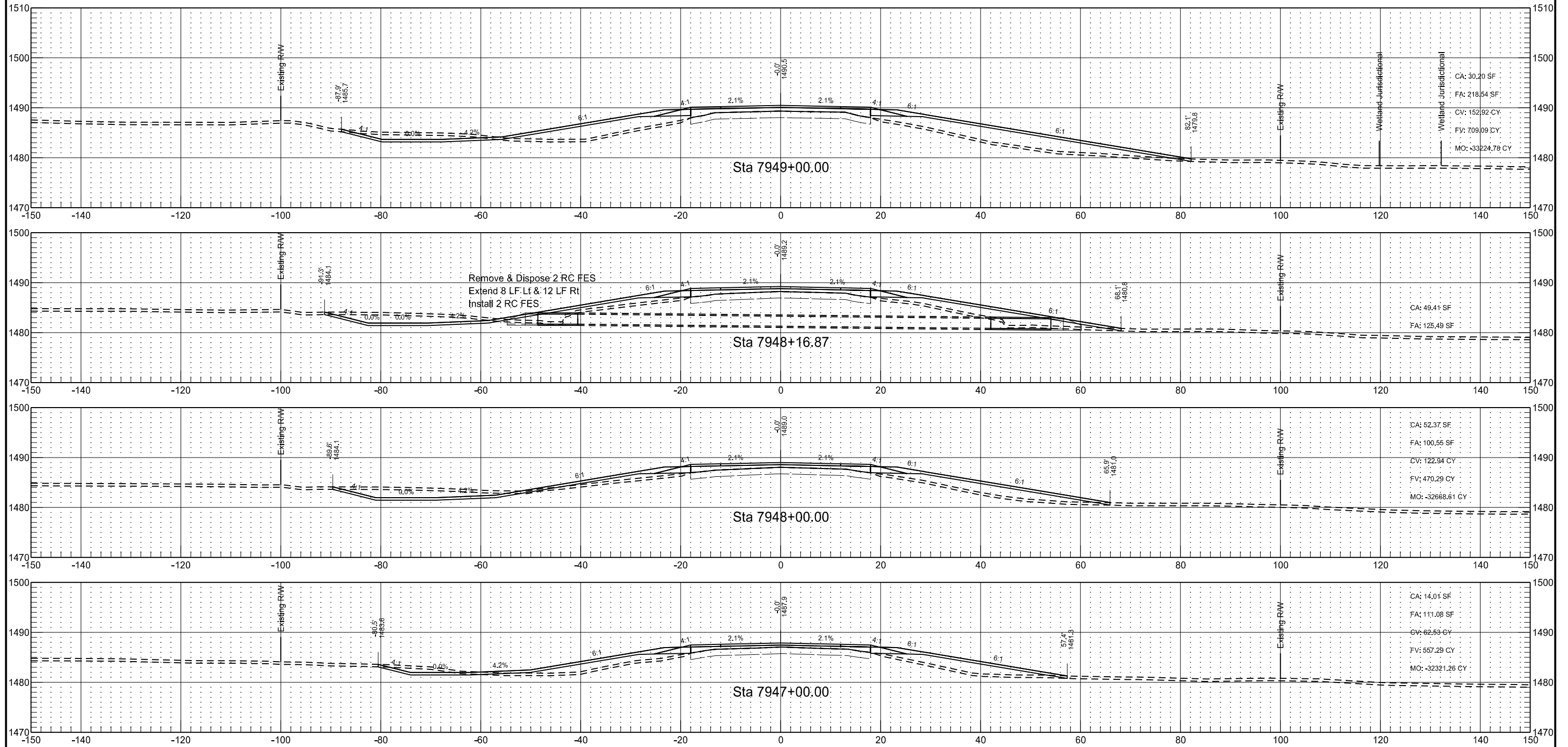

US HIGHWAY 281
ALIGNMENT PR281

STATE	PROJECT NO.	SECTION NO.	SHEET NO.
ND	NH-3-281(130)148	200	23

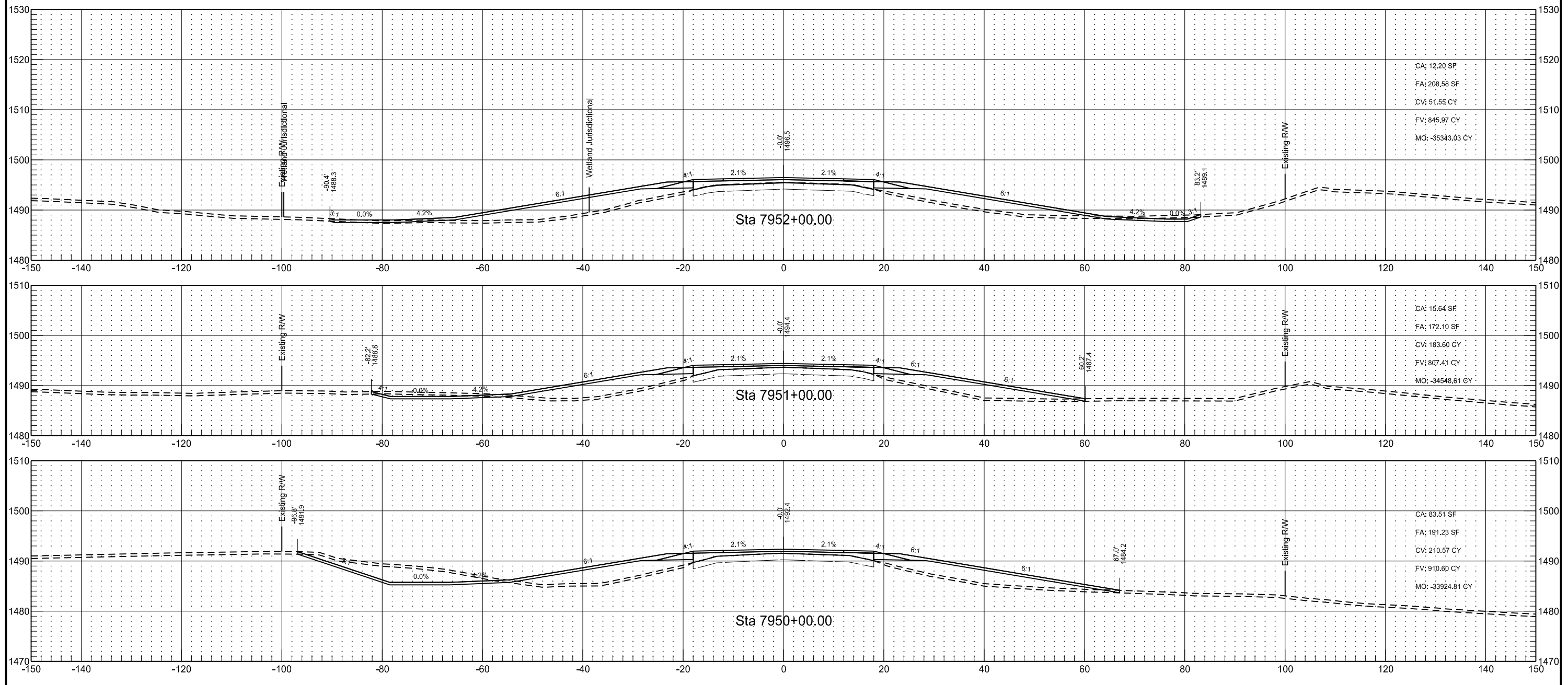

US HIGHWAY 281
ALIGNMENT PR281

STATE	PROJECT NO.	SECTION NO.	SHEET NO.
ND	NH-3-281(130)148	200	24

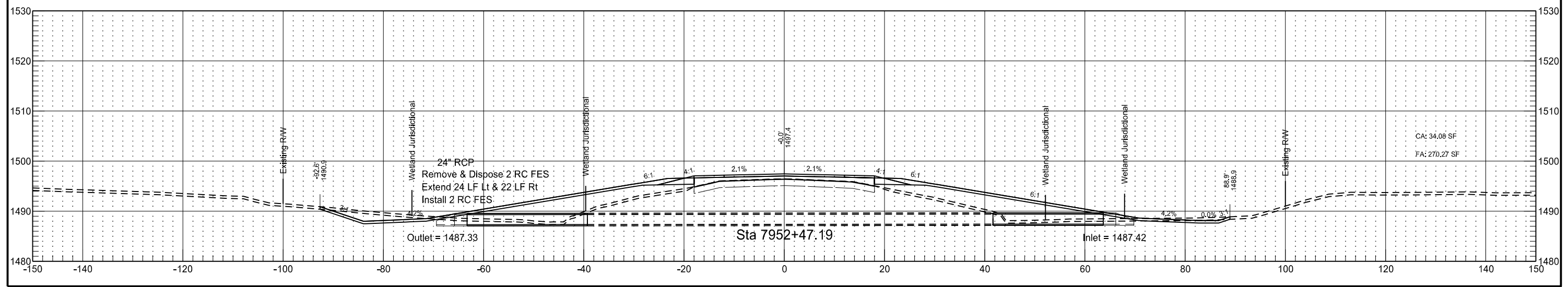
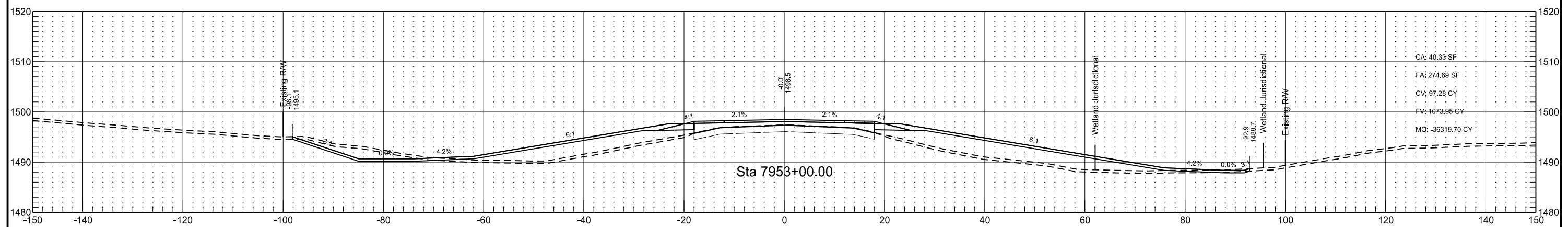
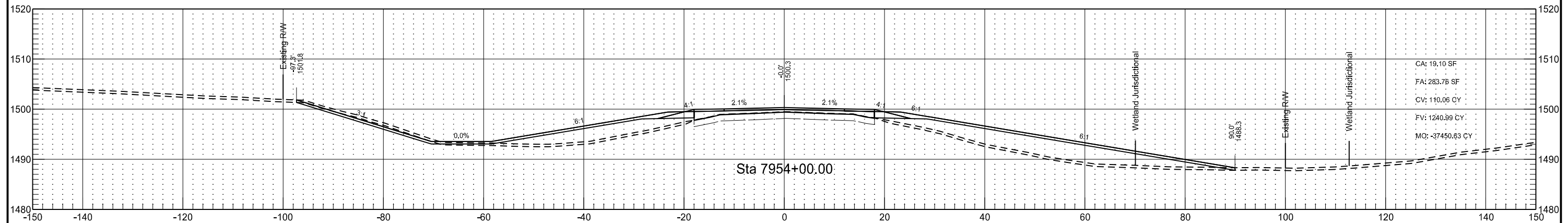

US HIGHWAY 281
ALIGNMENT PR281

STATE	PROJECT NO.	SECTION NO.	SHEET NO.
ND	NH-3-281(130)148	200	25

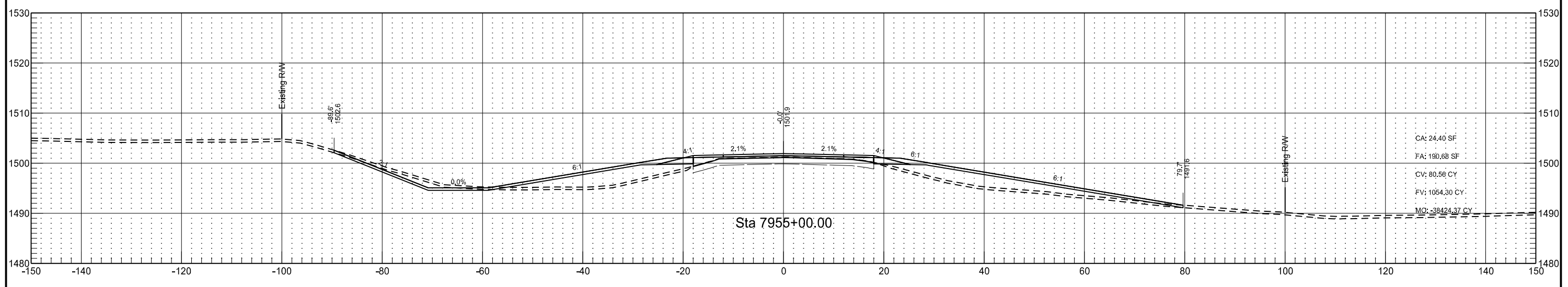
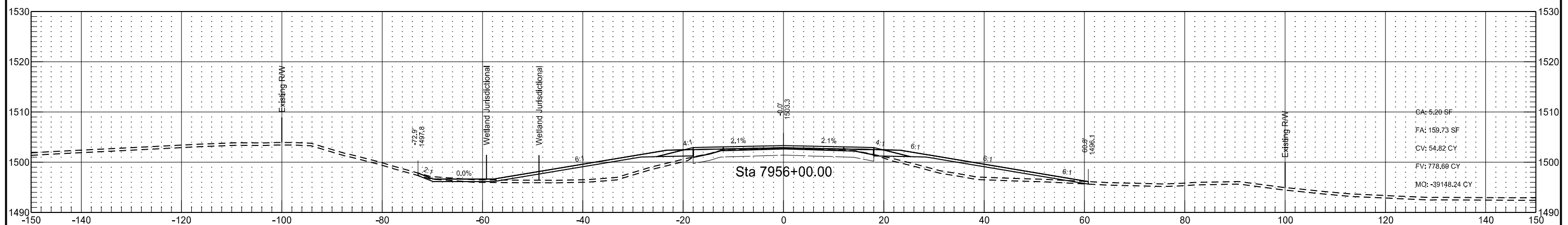
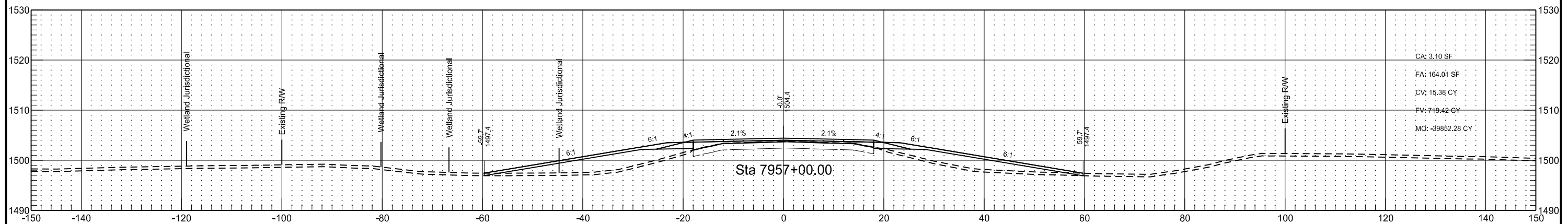
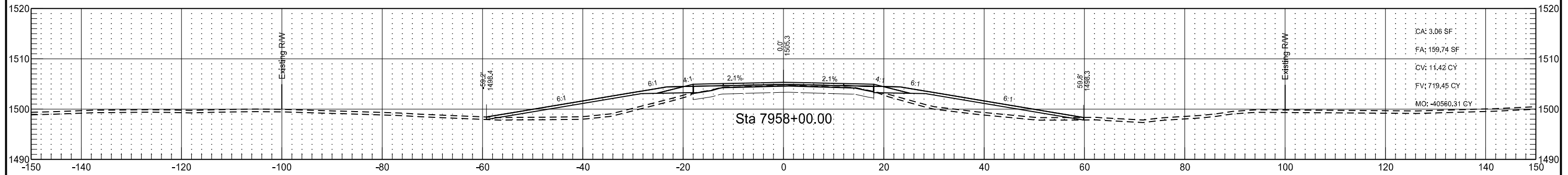

US HIGHWAY 281
ALIGNMENT PR281

STATE	PROJECT NO.	SECTION NO.	SHEET NO.
ND	NH-3-281(130)148	200	26

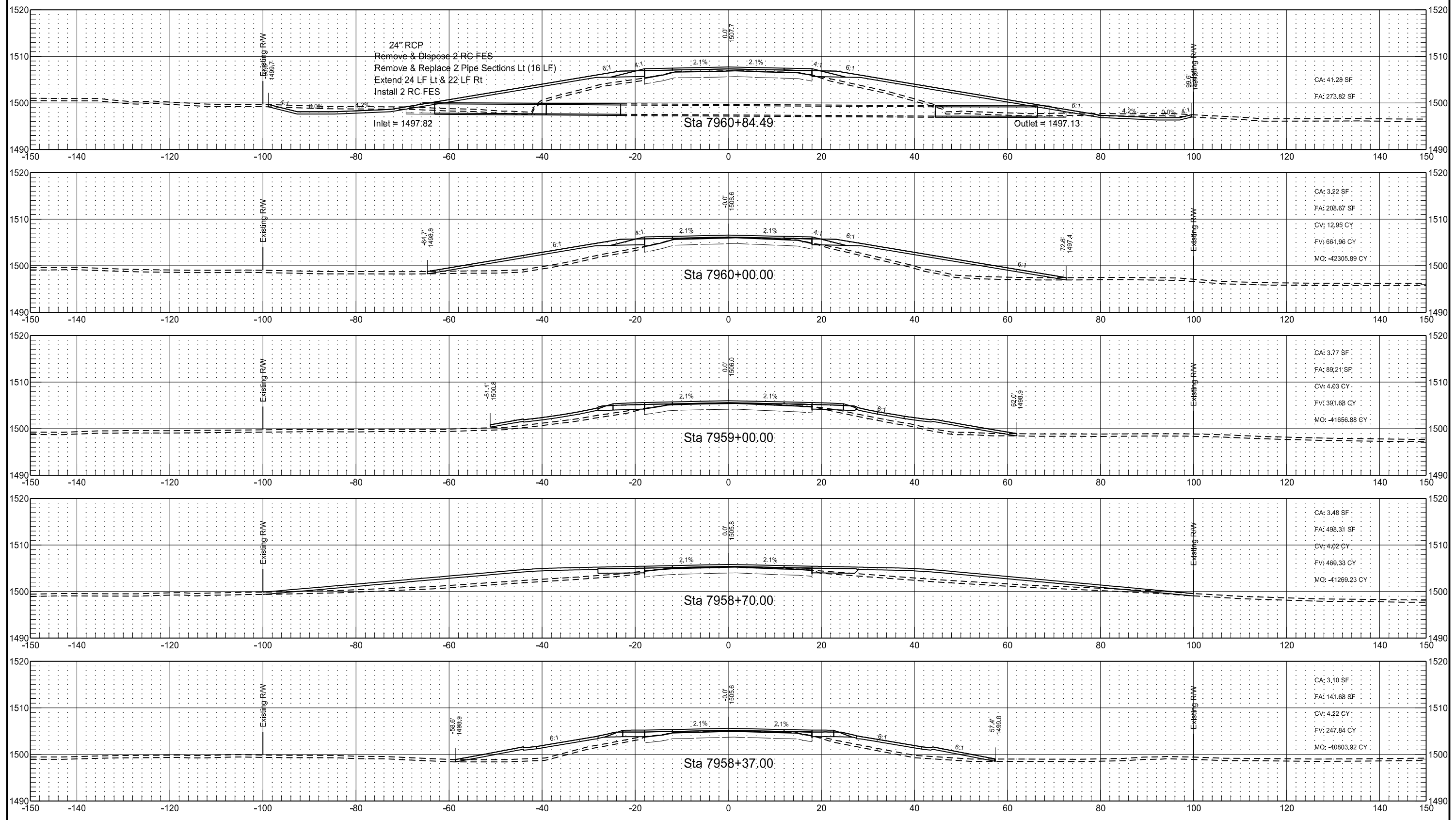

US HIGHWAY 281
ALIGNMENT PR281

STATE
ND

PROJECT NO.
NH-3-281(130)148

SECTION NO.
200

SHEET NO.
27

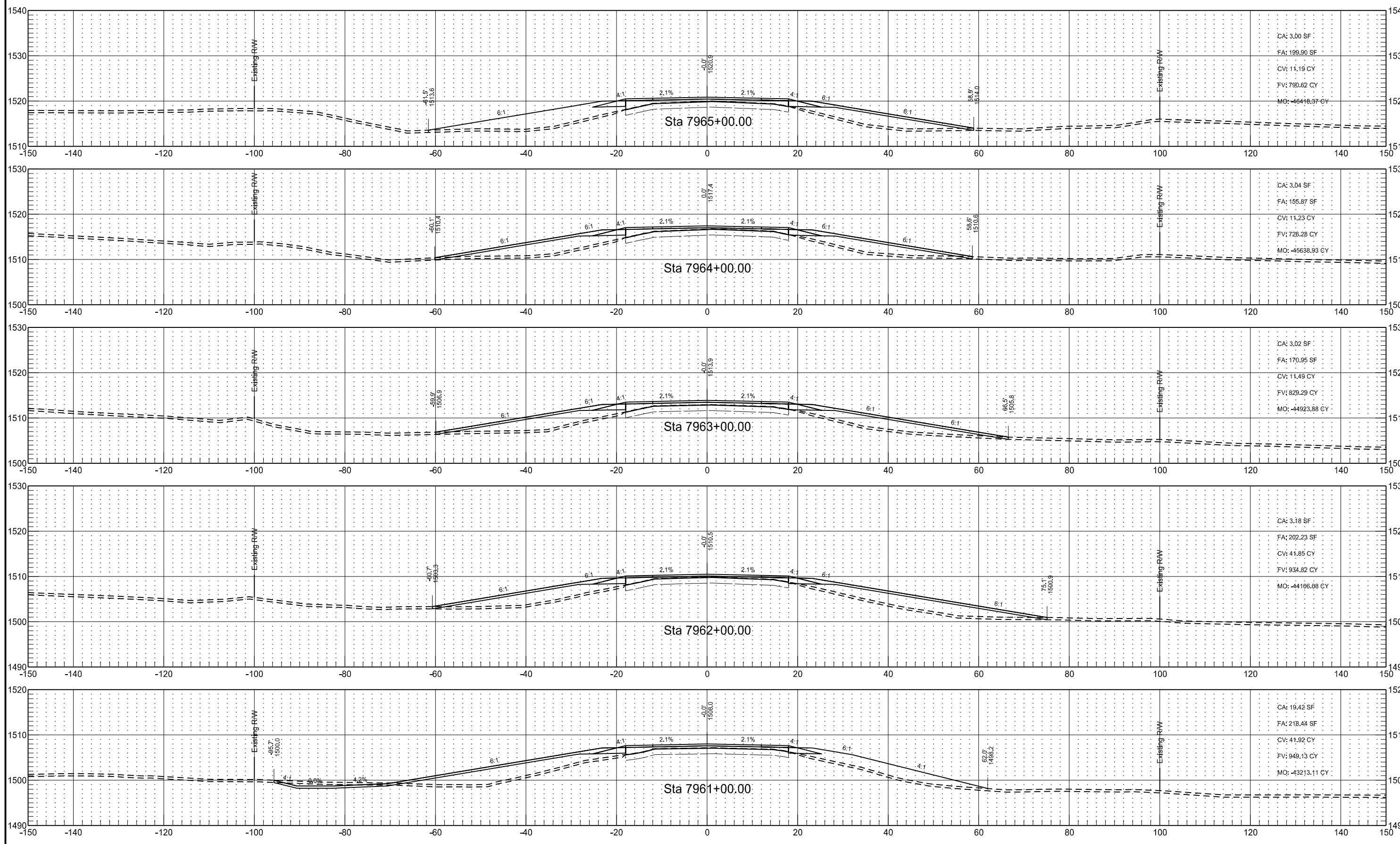

US HIGHWAY 281
ALIGNMENT PR281

STATE	PROJECT NO.	SECTION NO.	SHEET NO.
ND	NH-3-281(130)148	200	28

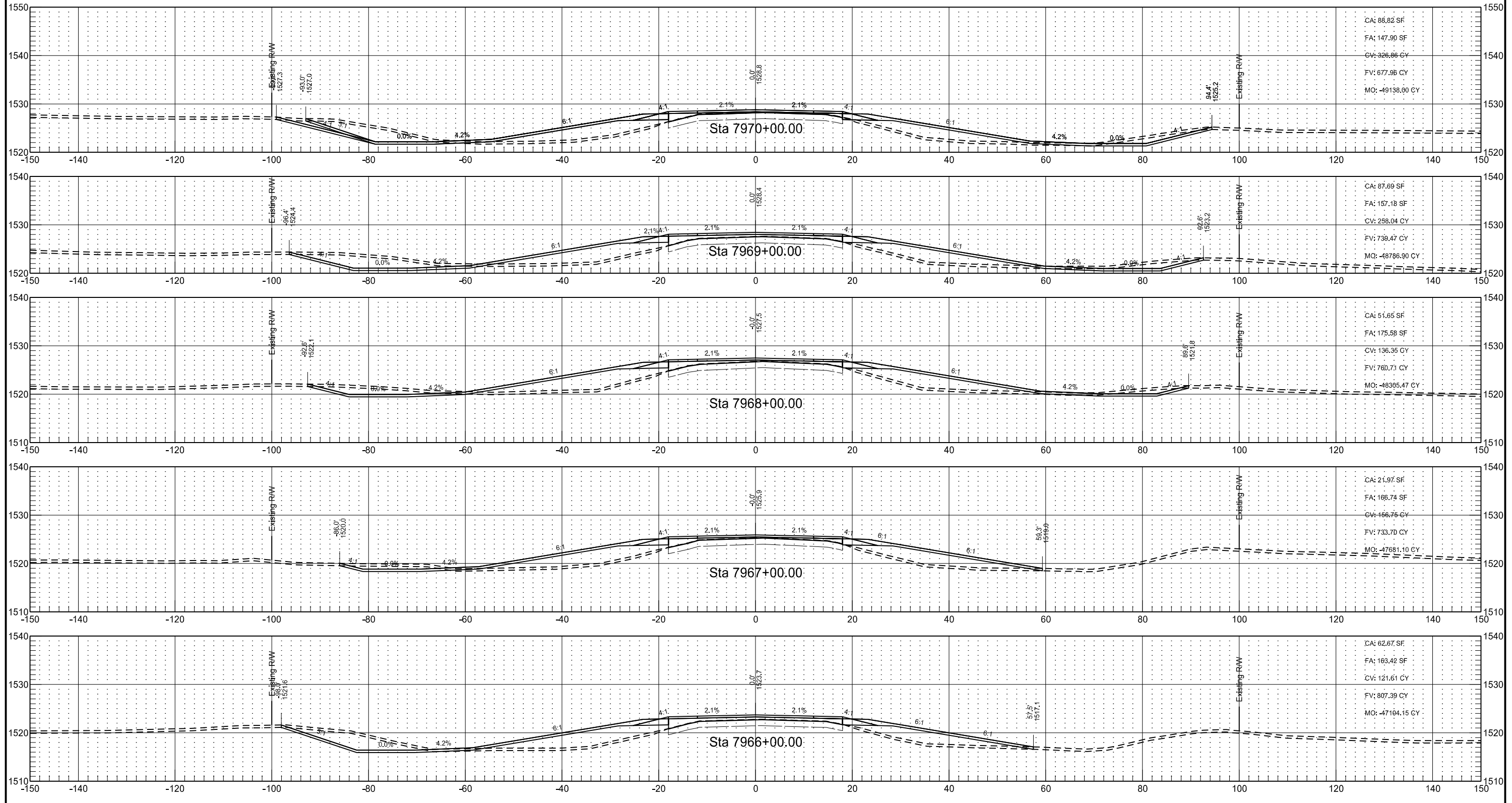

US HIGHWAY 281
ALIGNMENT PR281

STATE	PROJECT NO.	SECTION NO.	SHEET NO.
ND	NH-3-281(130)148	200	29

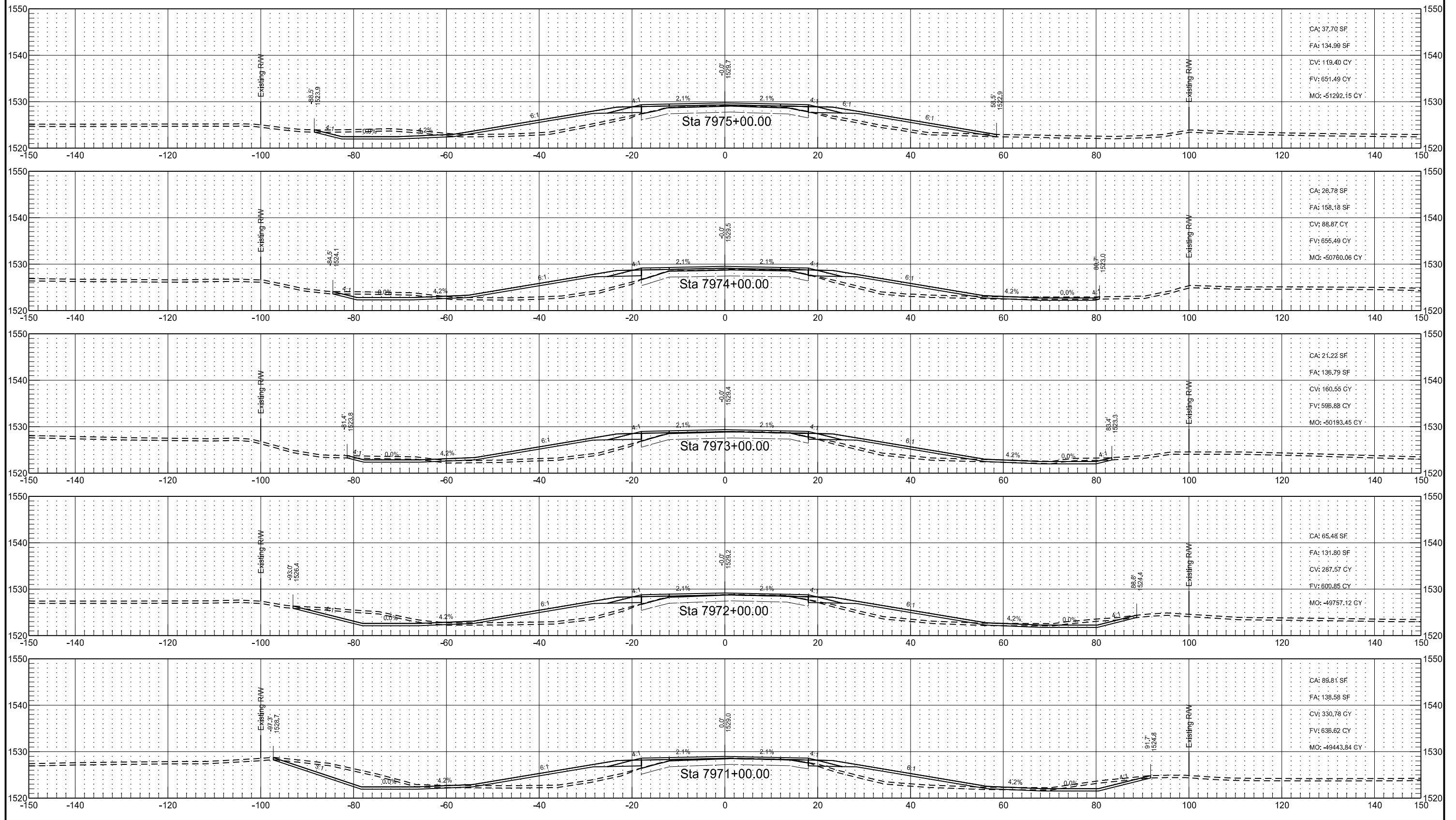

US HIGHWAY 281
ALIGNMENT PR281

STATE	PROJECT NO.	SECTION NO.	SHEET NO.
ND	NH-3-281(130)148	200	30

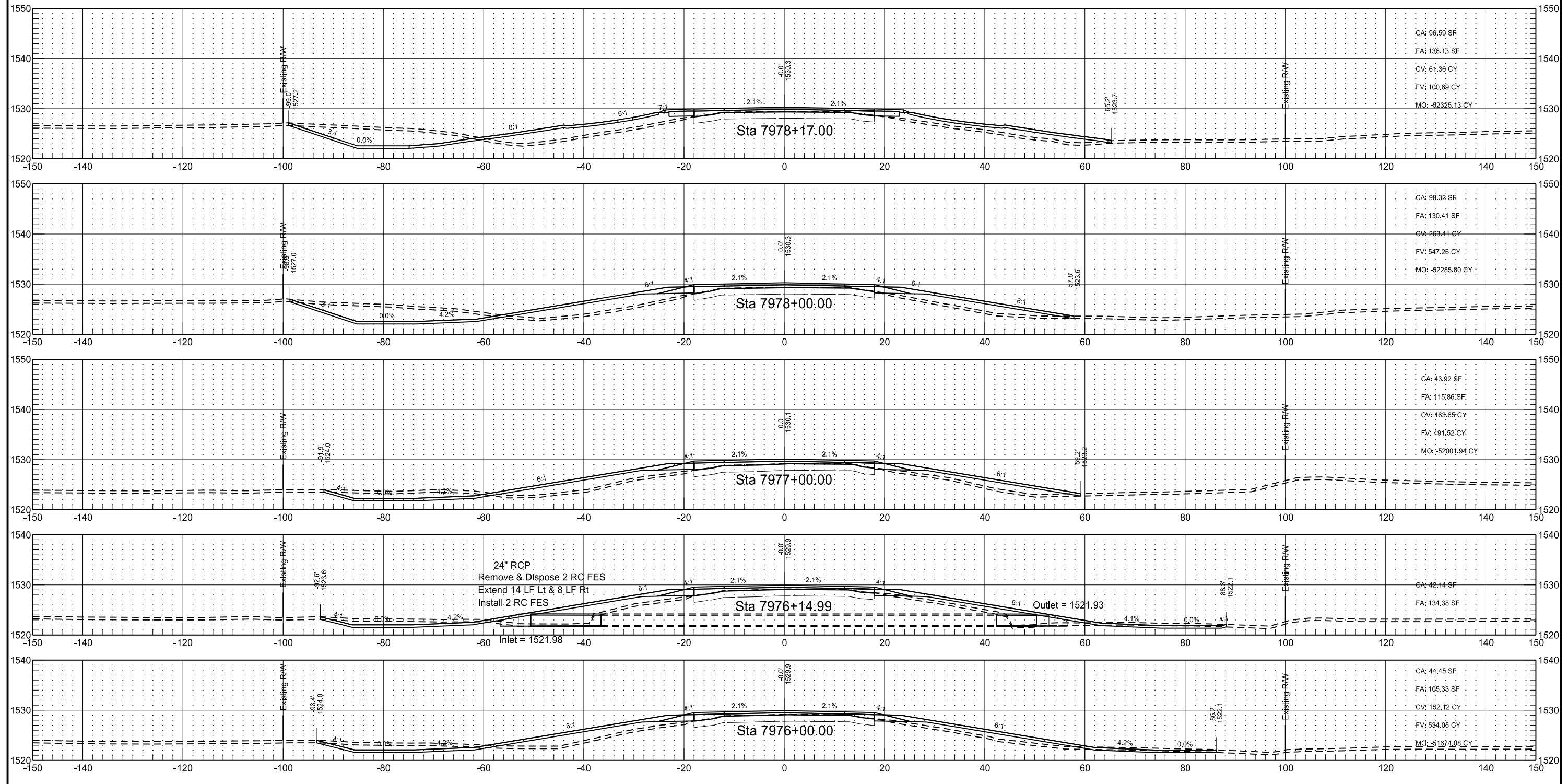

US HIGHWAY 281
ALIGNMENT PR281

STATE	PROJECT NO.	SECTION NO.	SHEET NO.
ND	NH-3-281(130)148	200	31

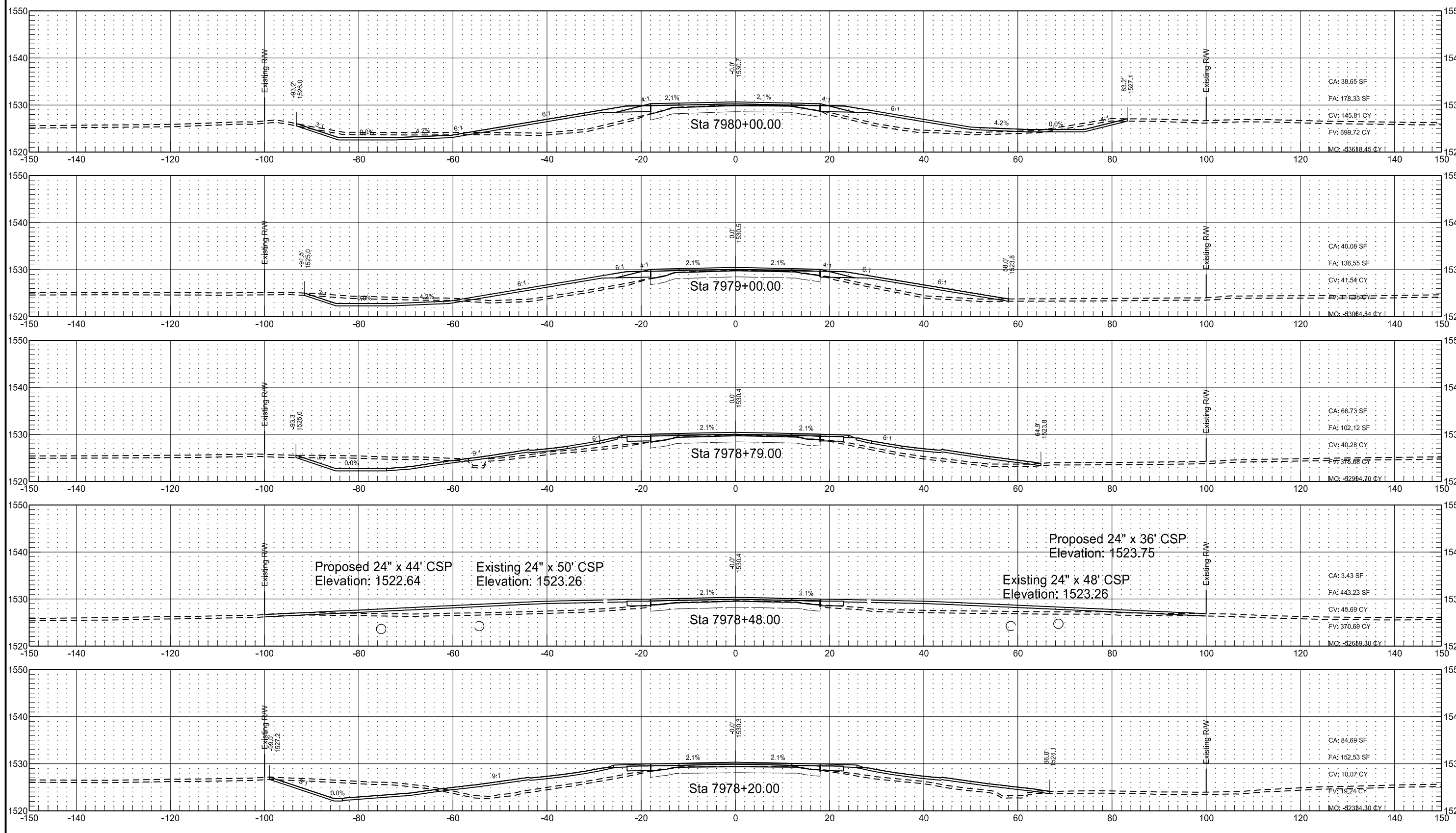

US HIGHWAY 281
ALIGNMENT PR281

STATE	PROJECT NO.	SECTION NO.	SHEET NO.
ND	NH-3-281(130)148	200	32

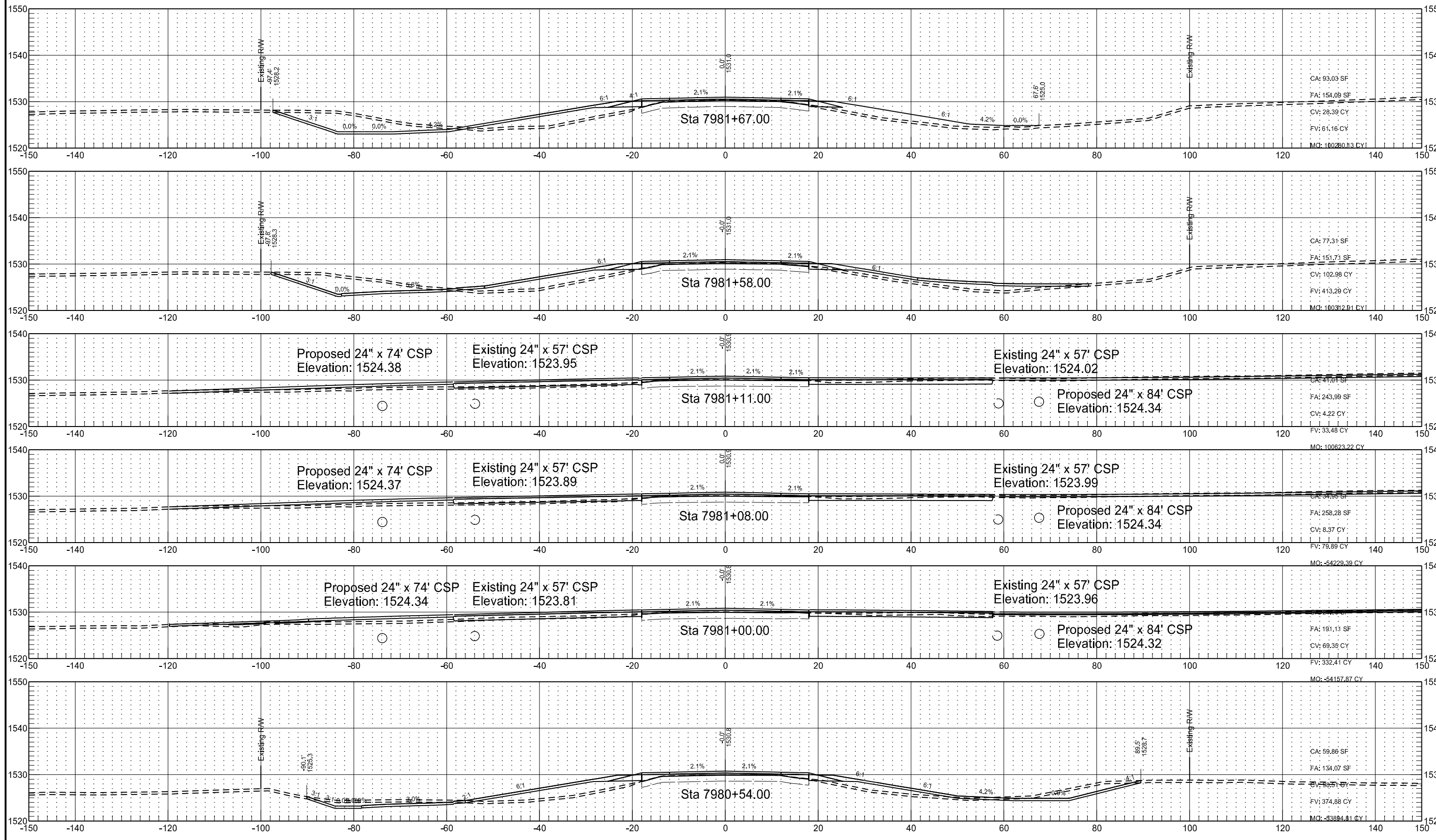

US HIGHWAY 281
ALIGNMENT PR281

STATE
ND

PROJECT NO.
NH-3-281(130)148

SECTION NO.
200

SHEET NO.
33

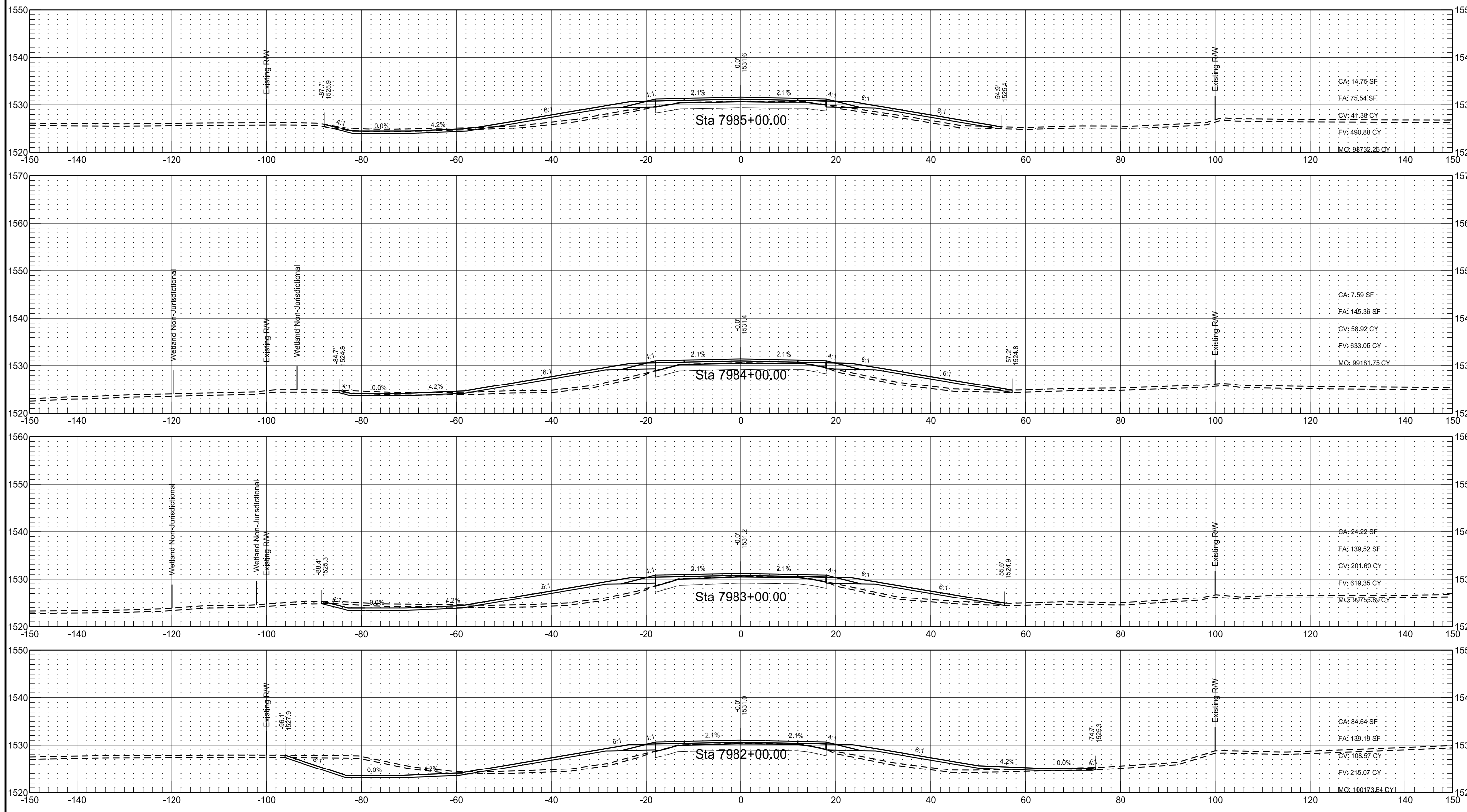

US HIGHWAY 281
ALIGNMENT PR281

STATE	PROJECT NO.	SECTION NO.	SHEET NO.
ND	NH-3-281(130)148	200	34

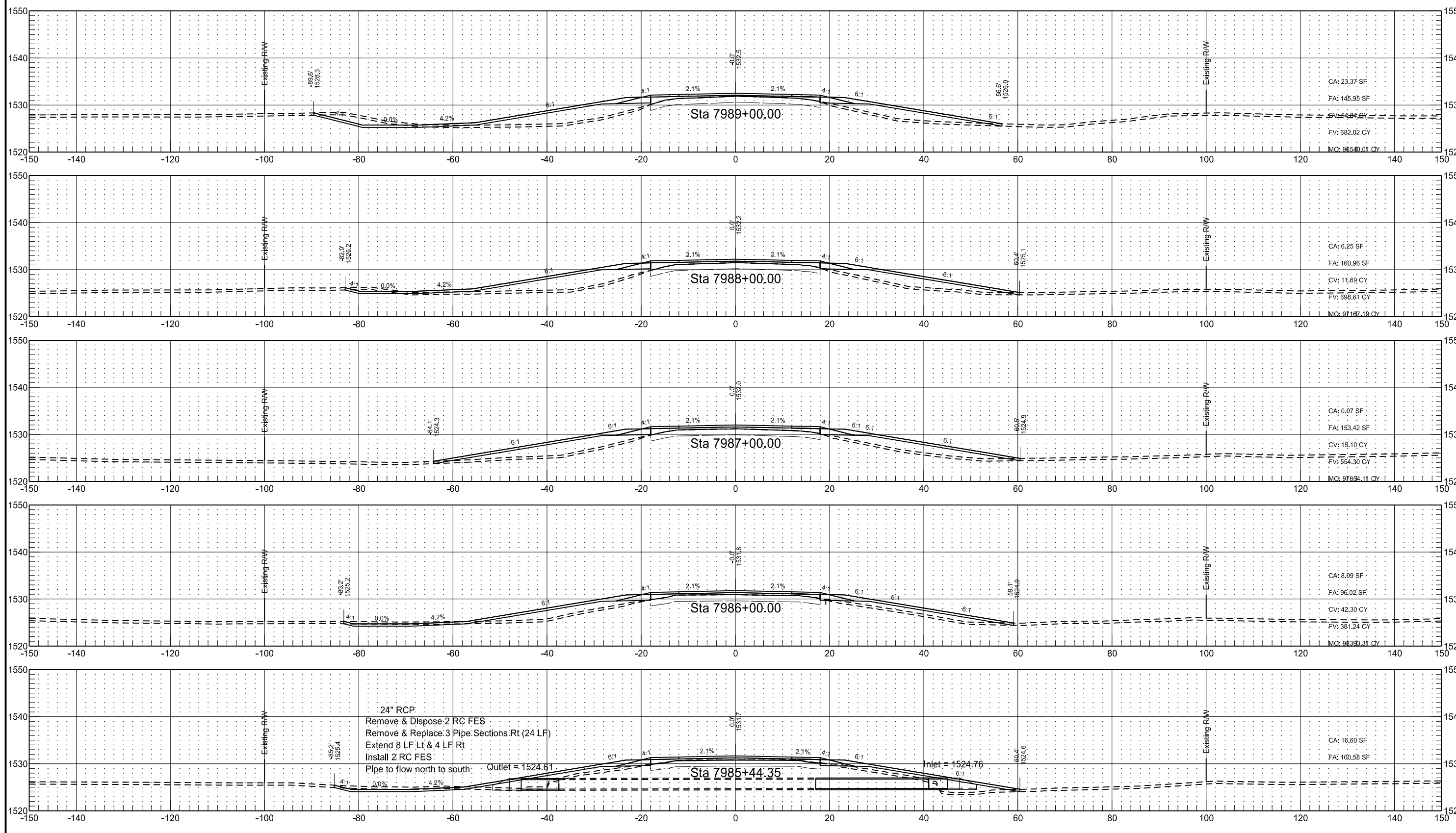

24" RCP
Remove & Dispose 2 RC FES
Remove & Replace 3 Pipe Sections Rt (24 LF)
Extend 8 LF Lt & 4 LF Rt
Install 2 RC FES
Pipe to flow north to south. Outlet = 1524.61

Inlet = 1524.76

US HIGHWAY 281
ALIGNMENT PR281

STATE	PROJECT NO.	SECTION NO.	SHEET NO.
ND	NH-3-281(130)148	200	35

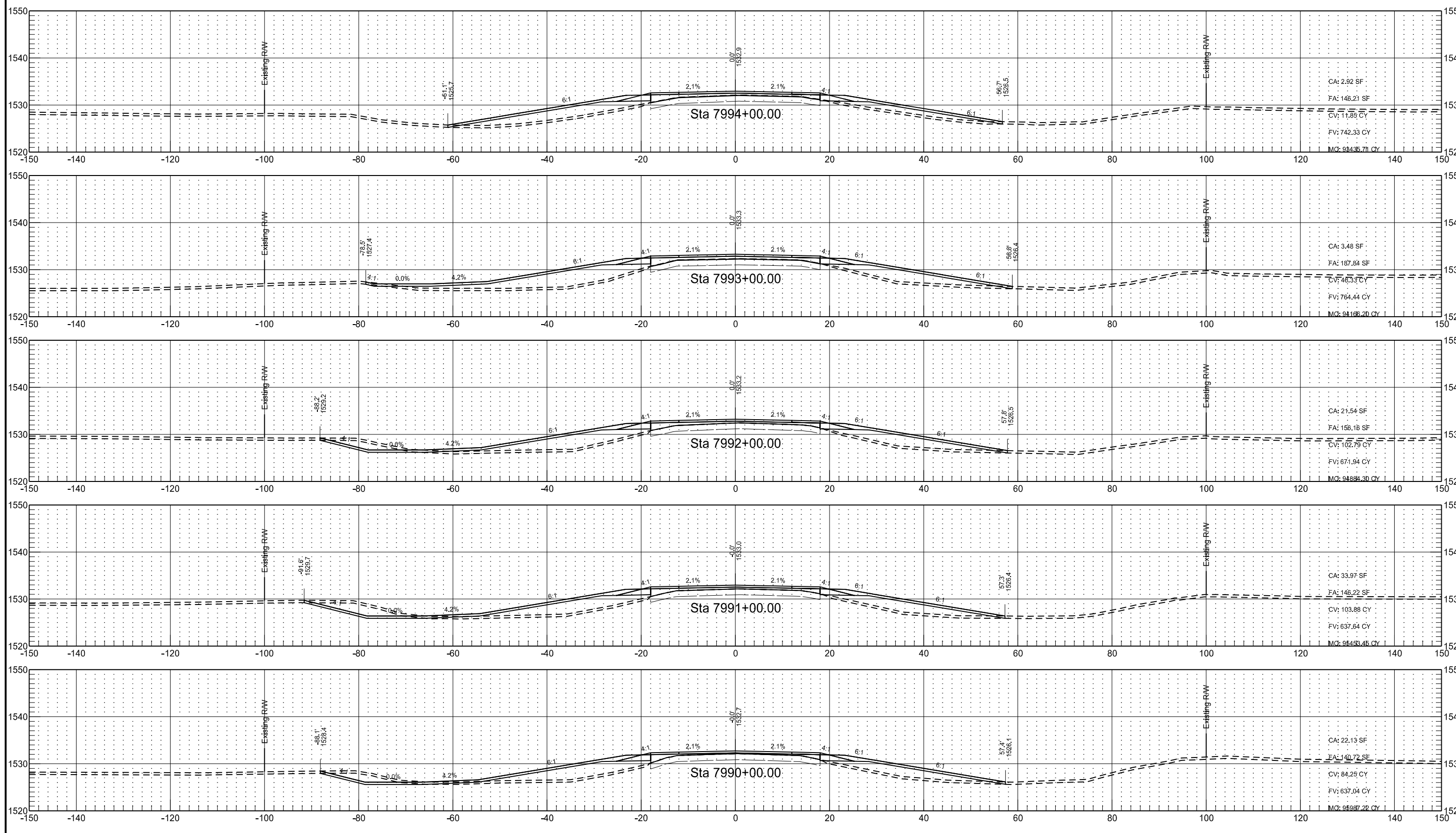

US HIGHWAY 281
ALIGNMENT PR281

STATE	PROJECT NO.	SECTION NO.	SHEET NO.
ND	NH-3-281(130)148	200	36

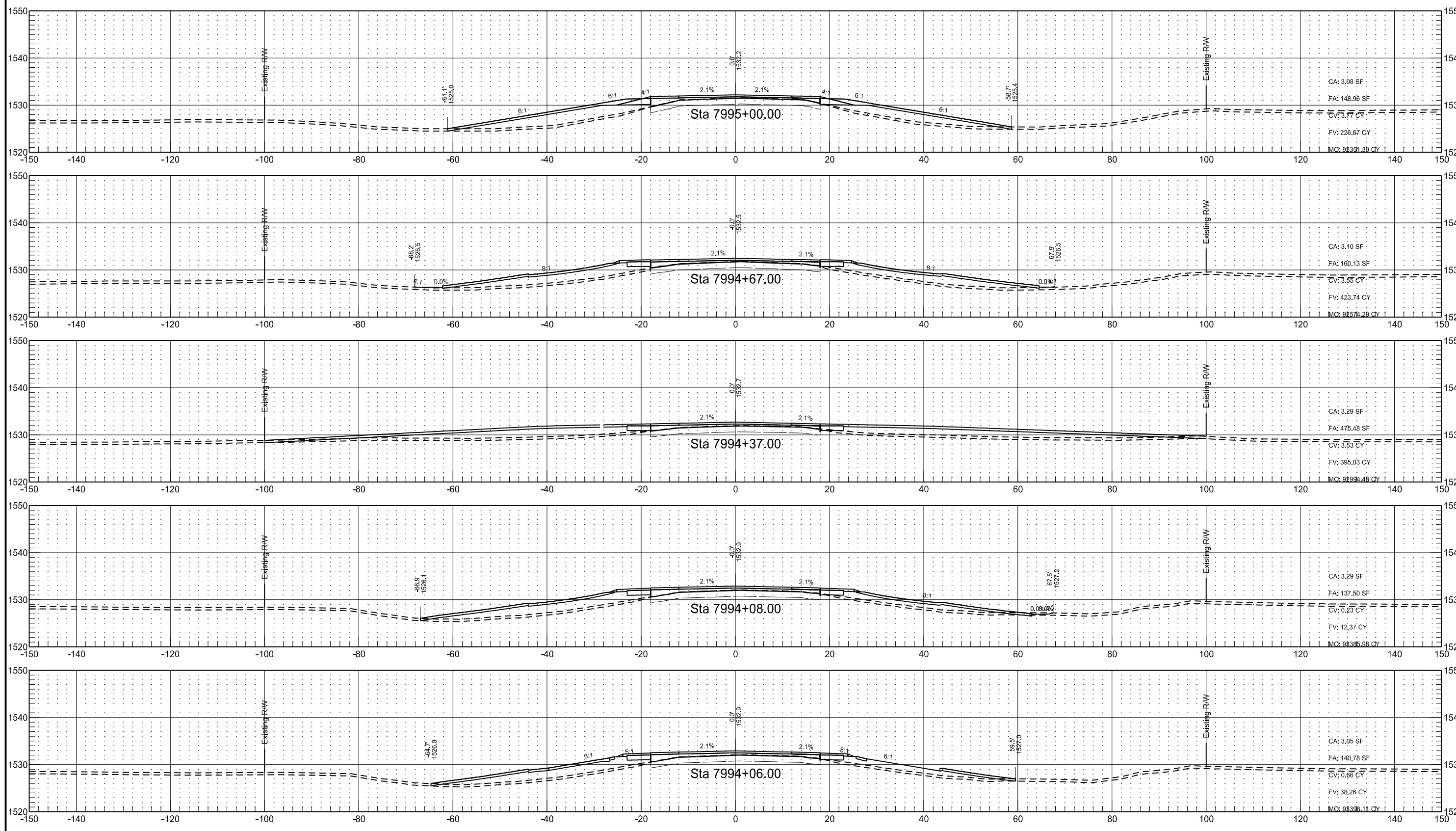

US HIGHWAY 281
ALIGNMENT PR281

STATE	PROJECT NO.	SECTION NO.	SHEET NO.
ND	NH-3-281(130)148	200	37

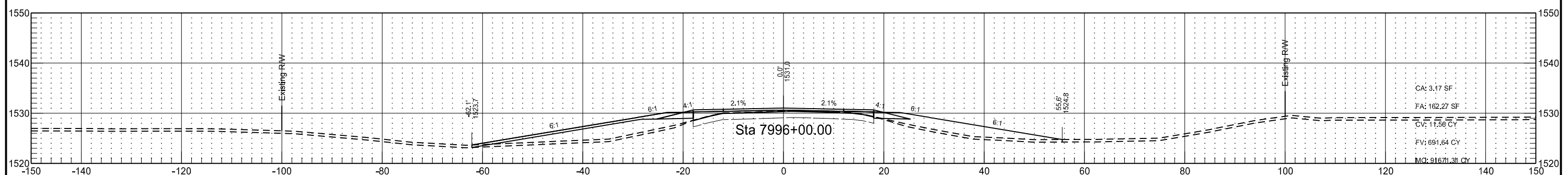
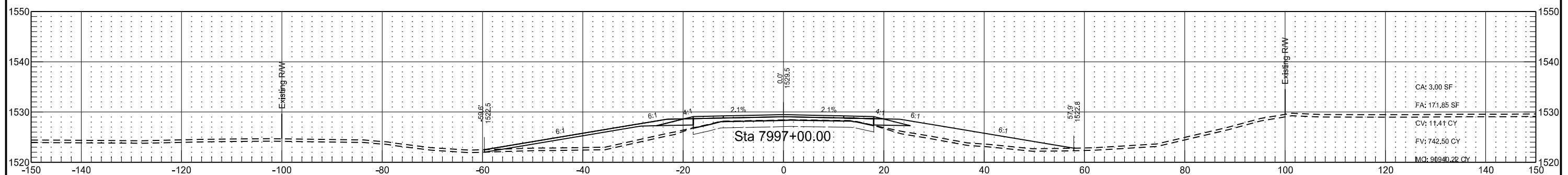
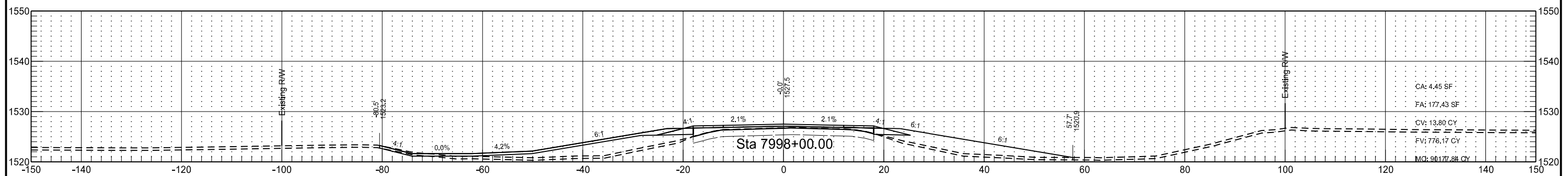
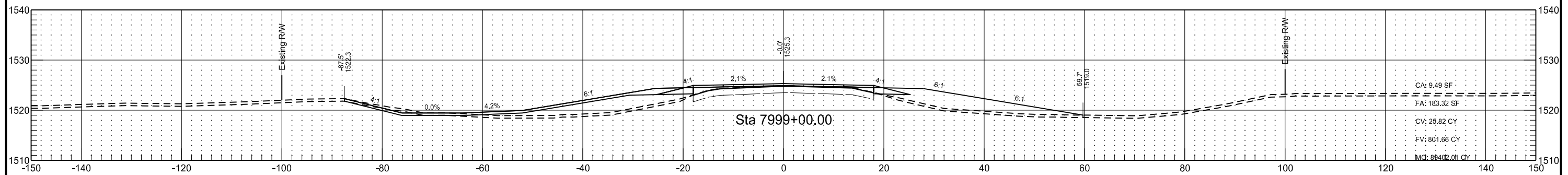

US HIGHWAY 281
ALIGNMENT PR281

STATE	PROJECT NO.	SECTION NO.	SHEET NO.
ND	NH-3-281(130)148	200	38

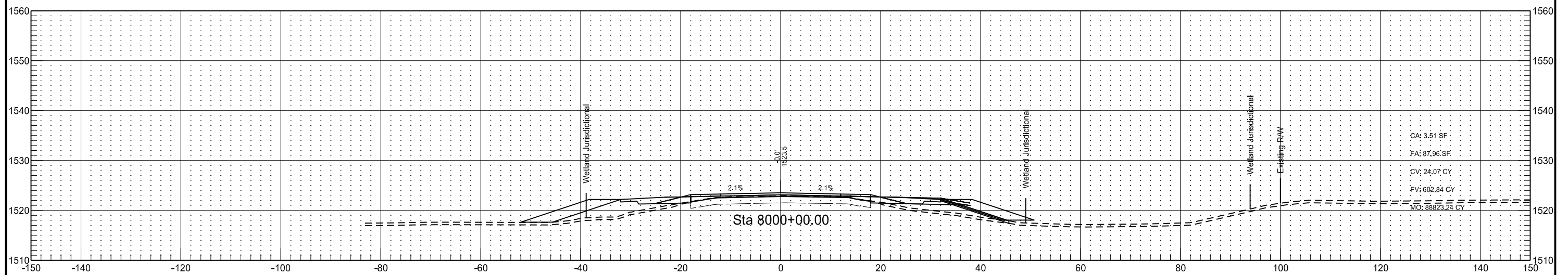
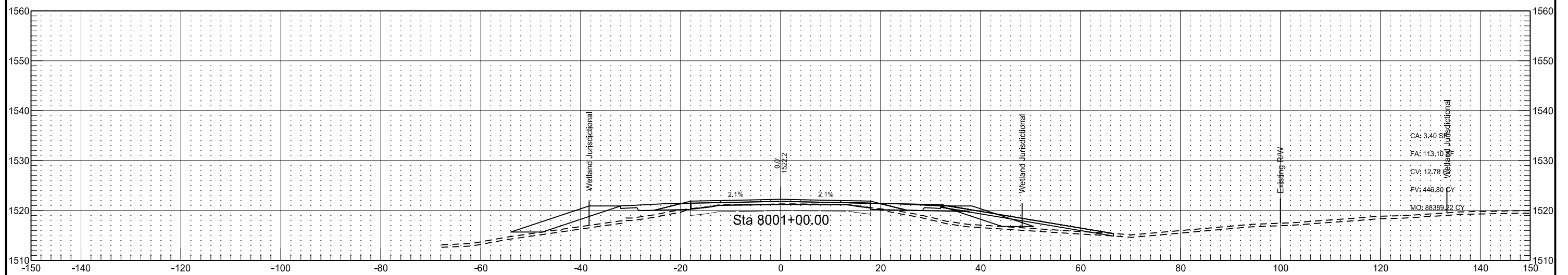
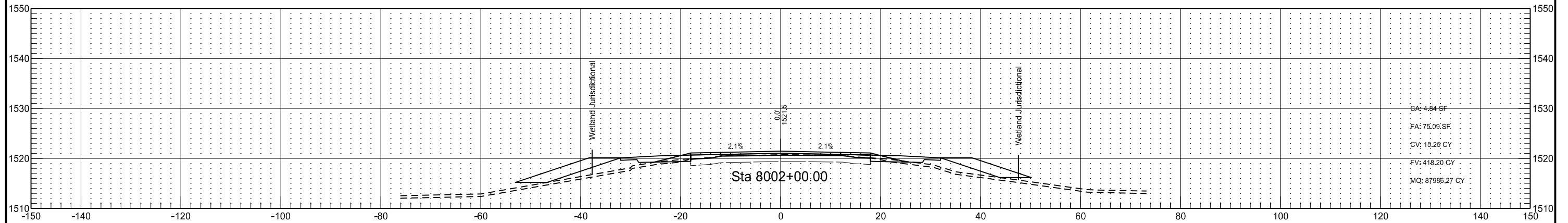

US HIGHWAY 281
ALIGNMENT PR281

STATE	PROJECT NO.	SECTION NO.	SHEET NO.
ND	NH-3-281(130)148	200	39

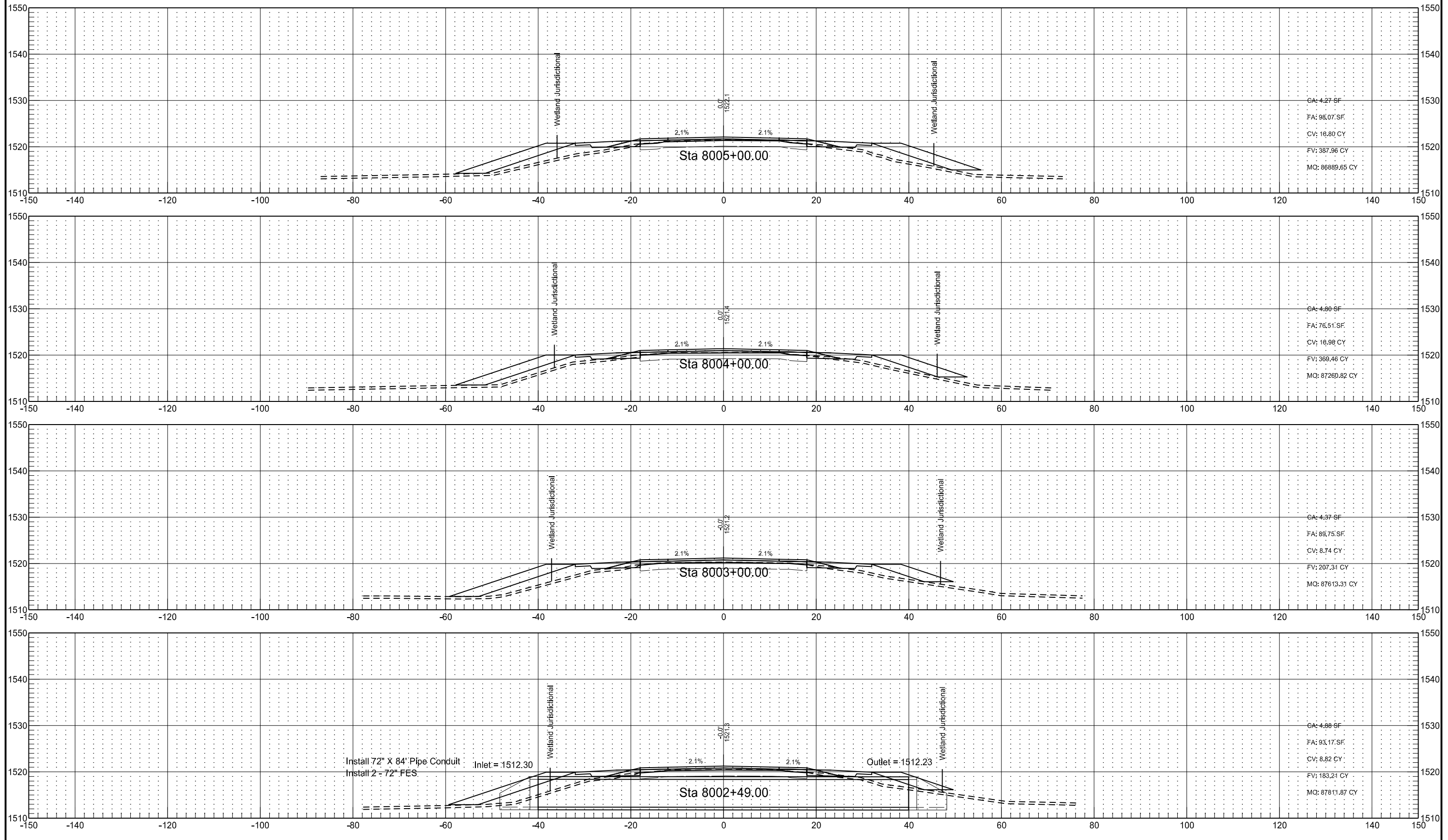

US HIGHWAY 281
ALIGNMENT PR281

STATE	PROJECT NO.	SECTION NO.	SHEET NO.
ND	NH-3-281(130)148	200	40

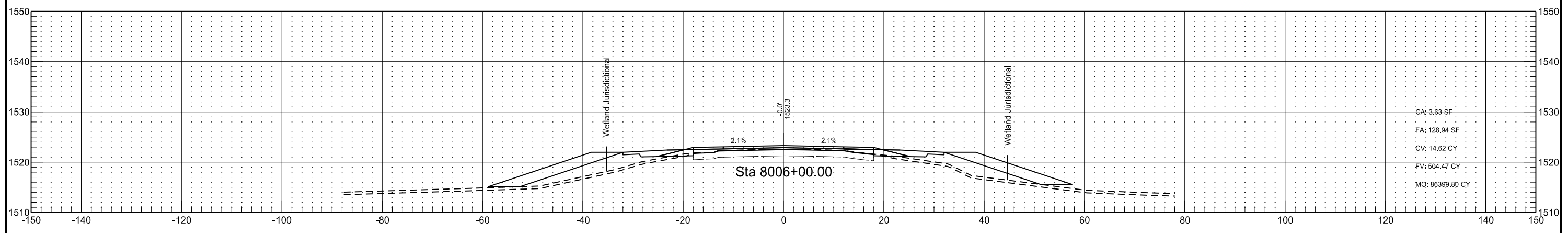
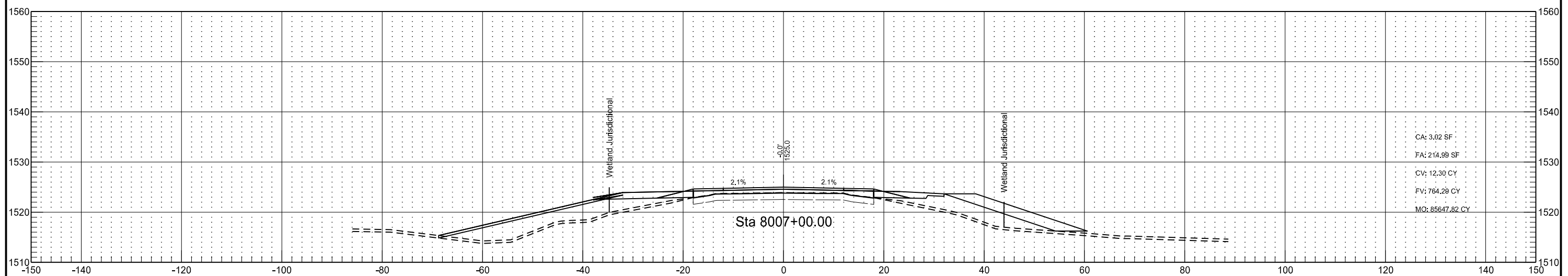
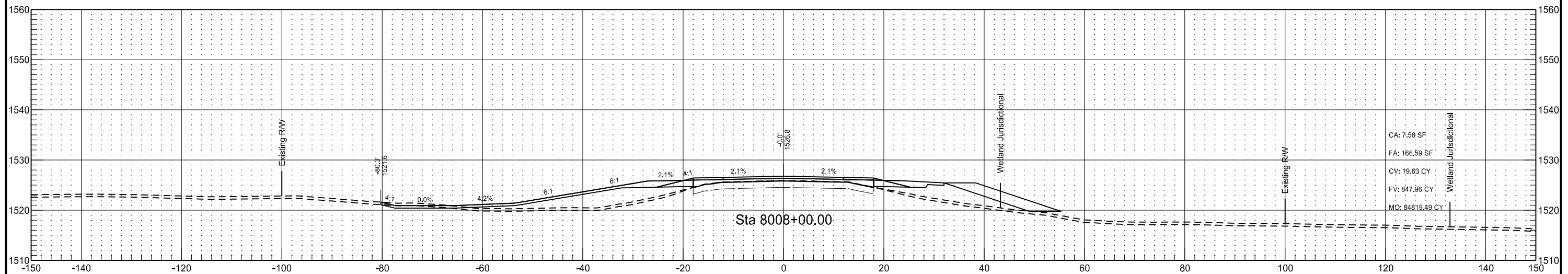

US HIGHWAY 281
ALIGNMENT PR281

STATE	PROJECT NO.	SECTION NO.	SHEET NO.
ND	NH-3-281(130)148	200	41

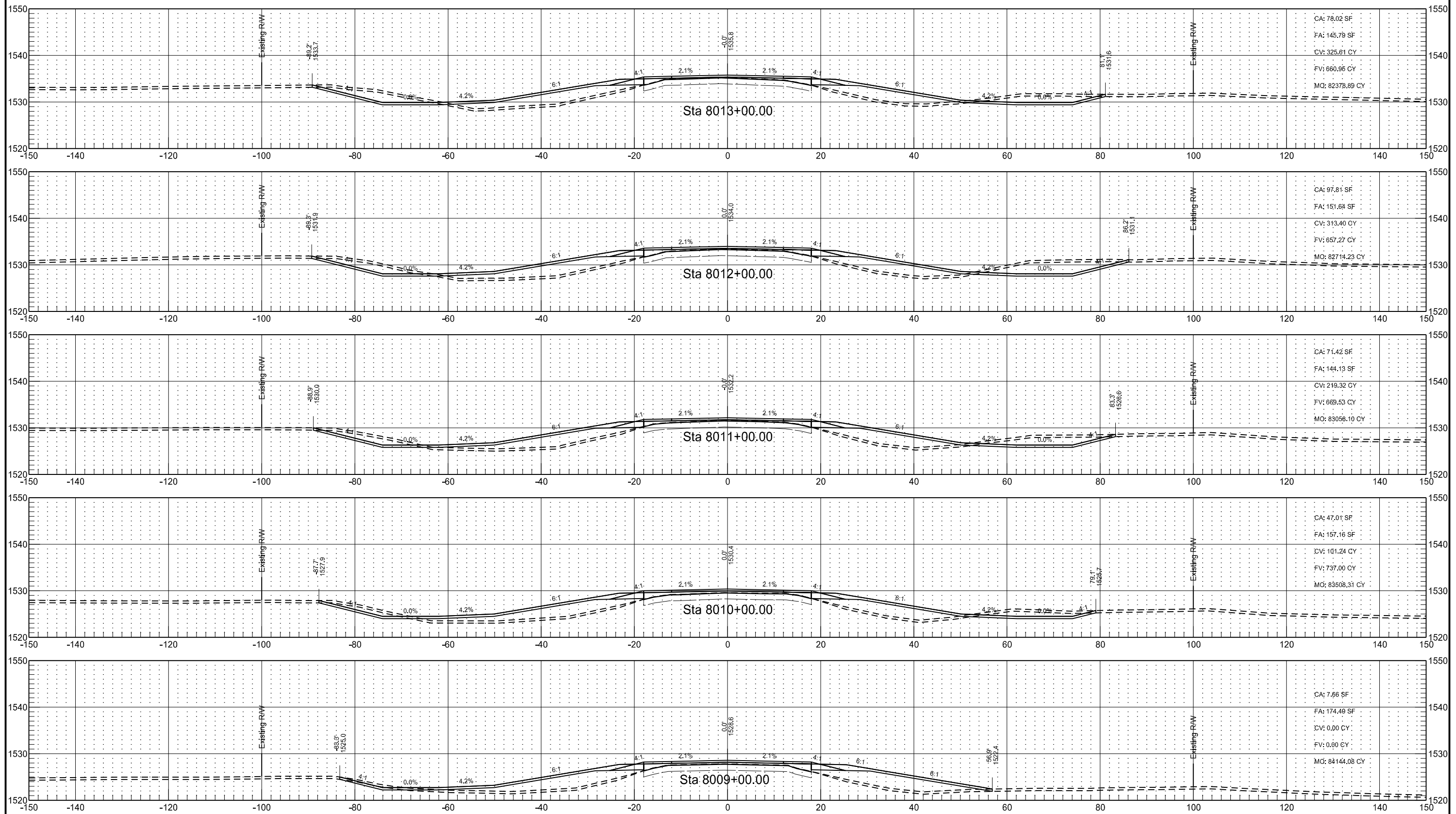

US HIGHWAY 281
ALIGNMENT PR281

STATE	PROJECT NO.	SECTION NO.	SHEET NO.
ND	NH-3-281(130)148	200	42

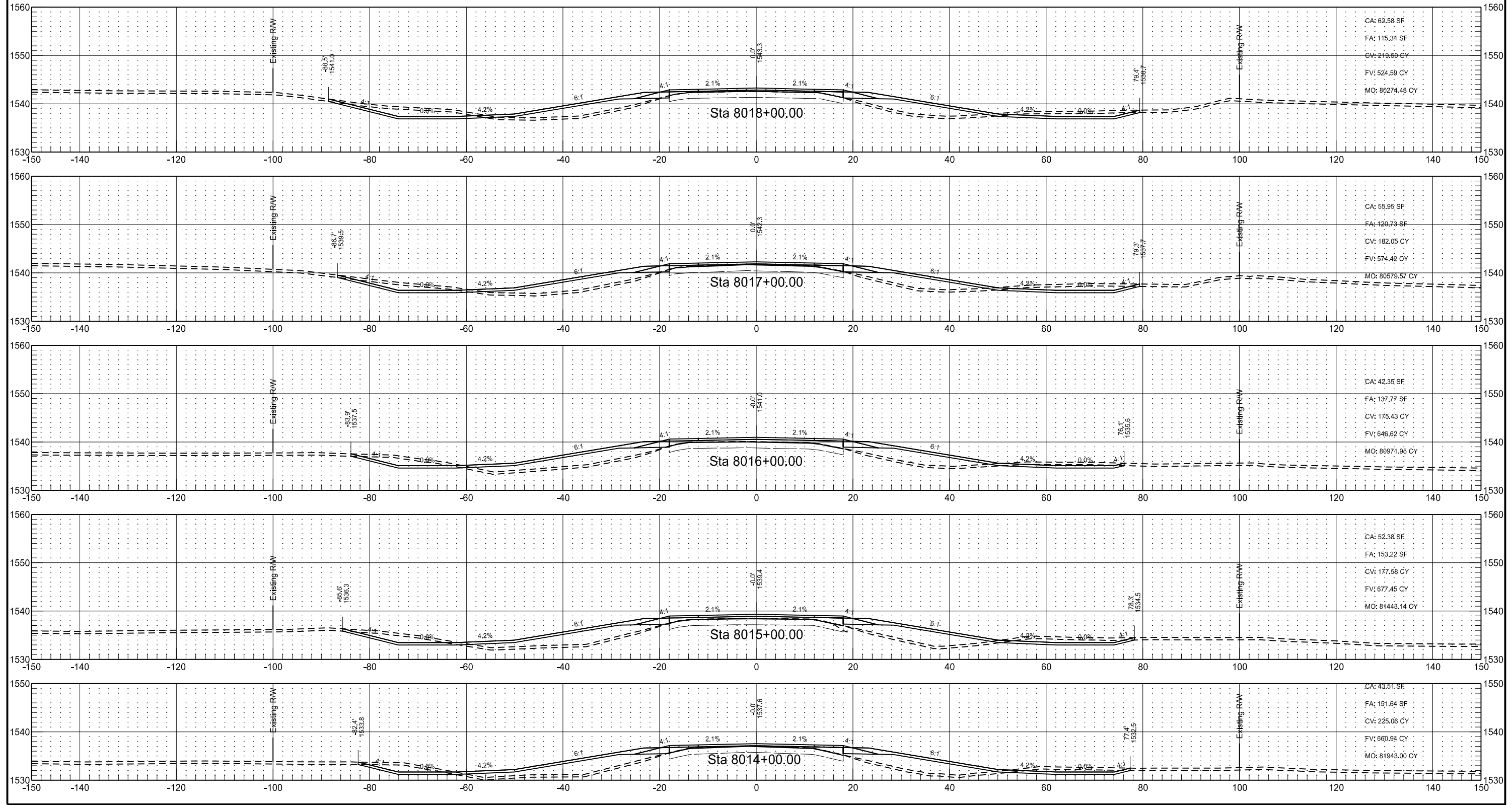

US HIGHWAY 281
ALIGNMENT PR281

STATE	PROJECT NO.	SECTION NO.	SHEET NO.
ND	NH-3-281(130)148	200	43

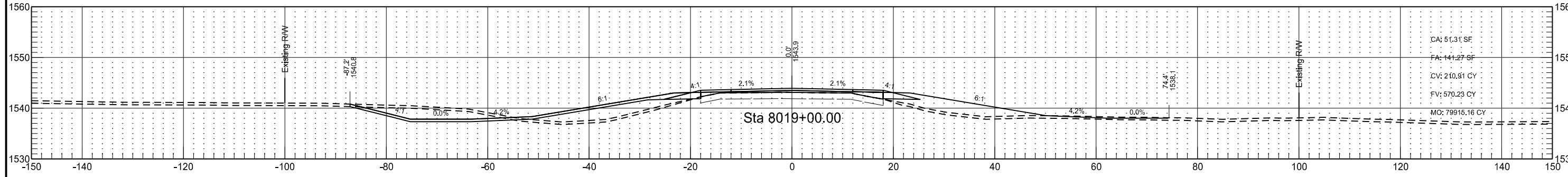
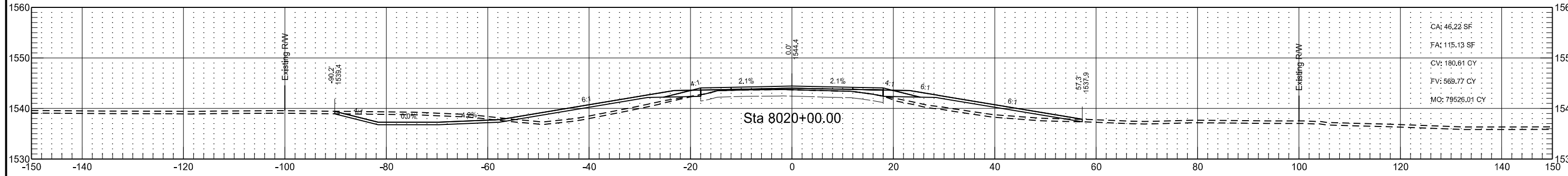
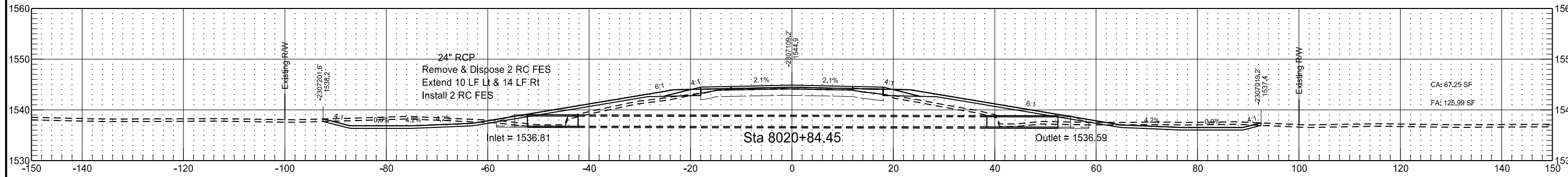
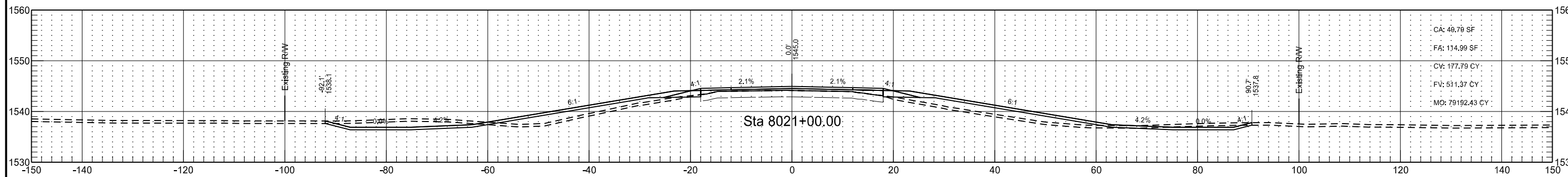
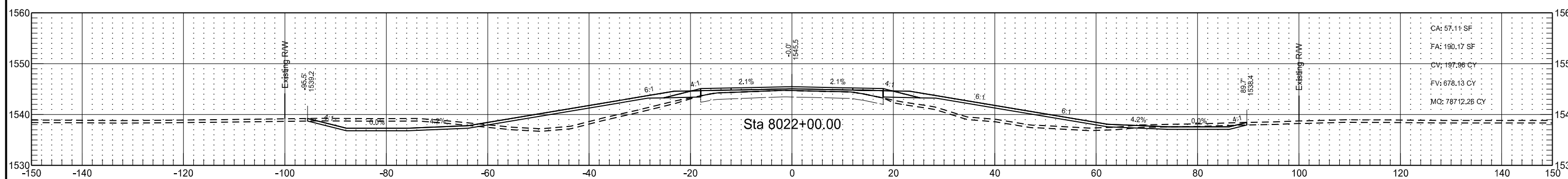

US HIGHWAY 281
ALIGNMENT PR281

	STATE	PROJECT NO.	SECTION NO.	SHEET NO.
	ND	NH-3-281(130)148	200	44

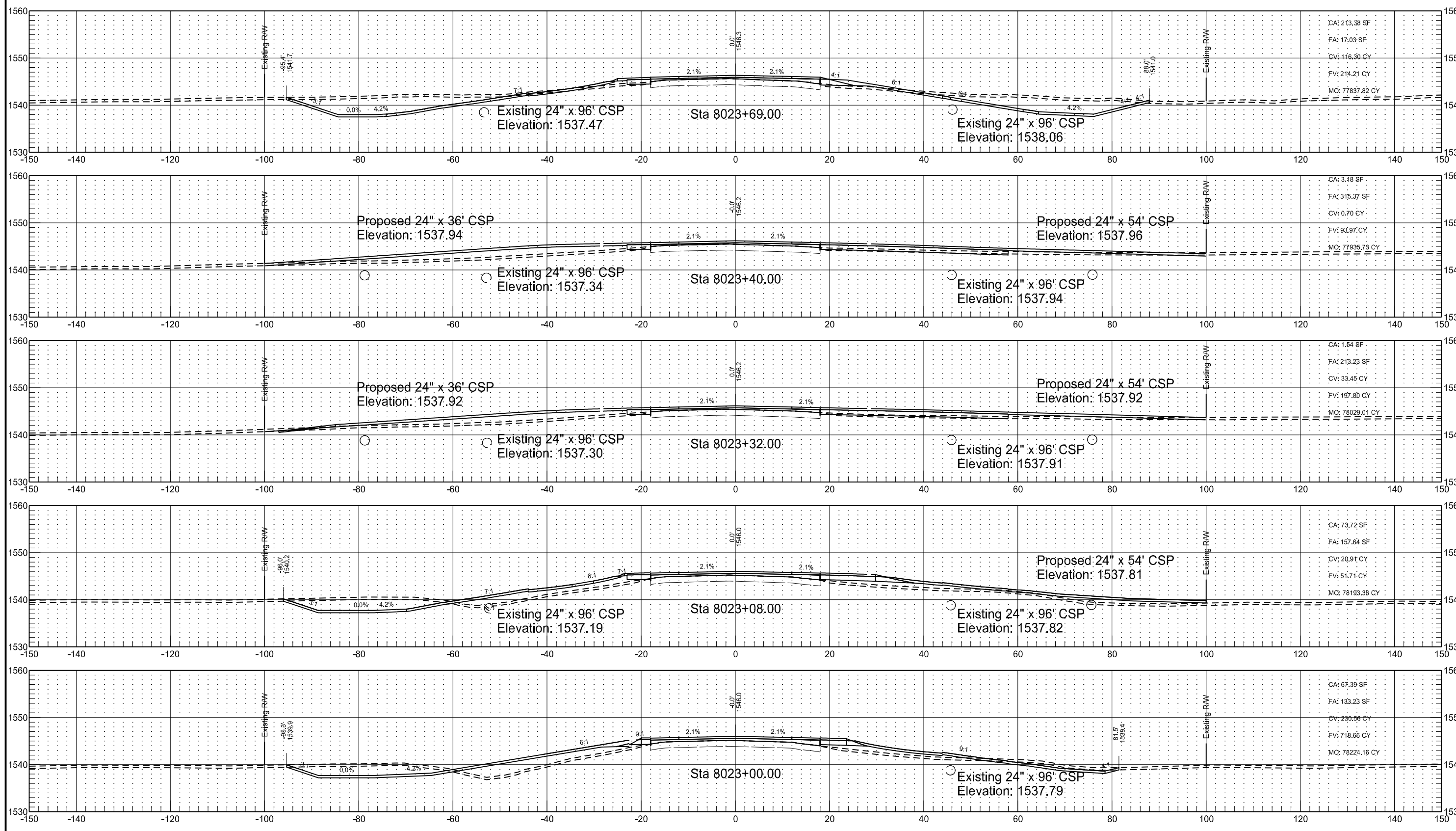

US HIGHWAY 281
ALIGNMENT PR281

STATE	PROJECT NO.	SECTION NO.	SHEET NO.
ND	NH-3-281(130)148	200	45

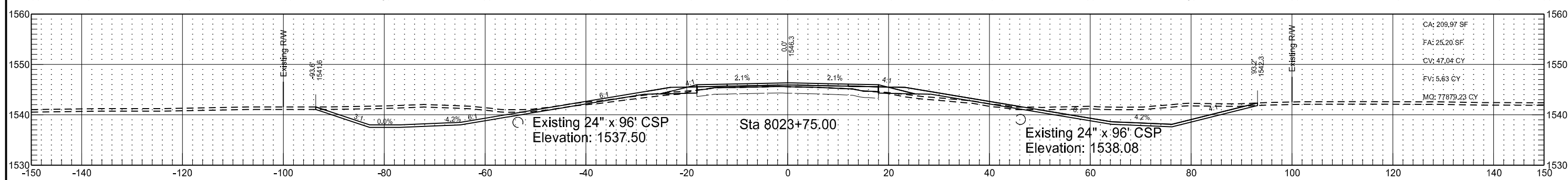
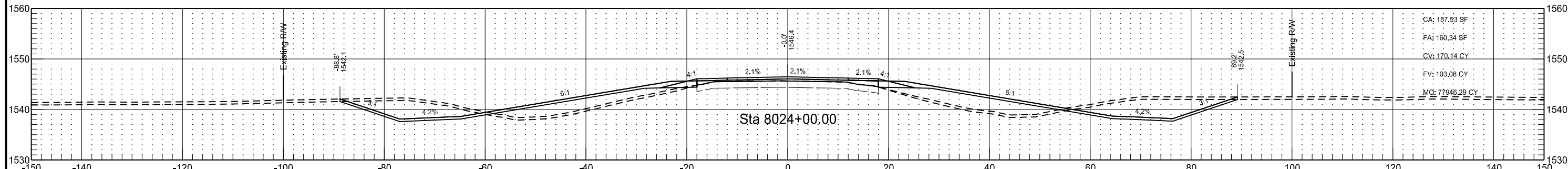
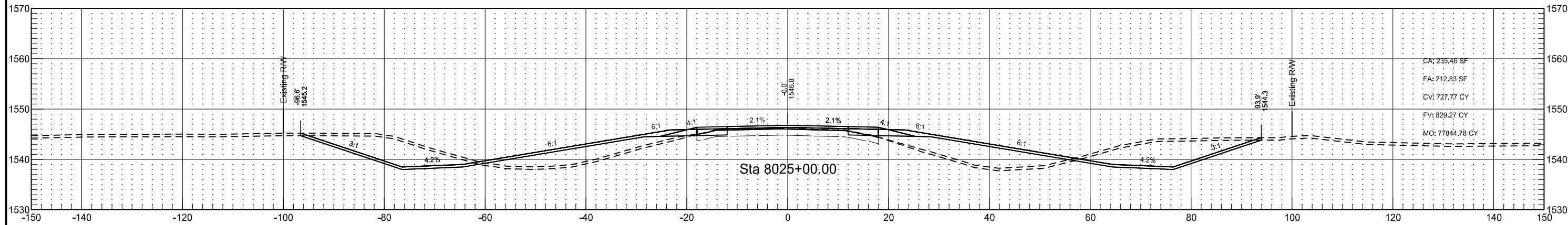
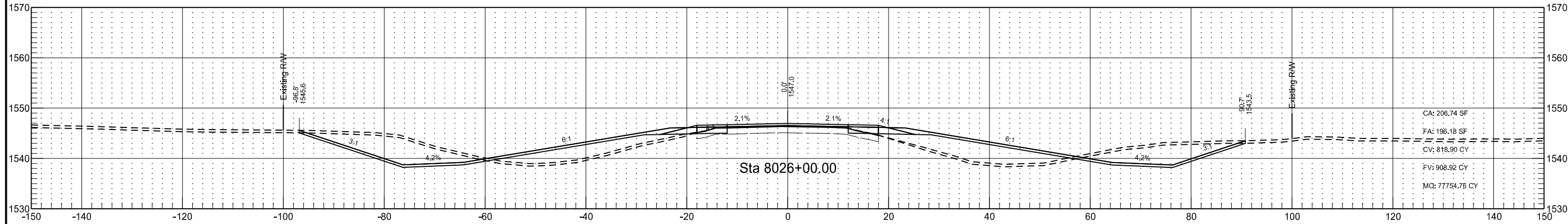

US HIGHWAY 281
ALIGNMENT PR281

	STATE	PROJECT NO.	SECTION NO.	SHEET NO.
	ND	NH-3-281(130)148	200	46

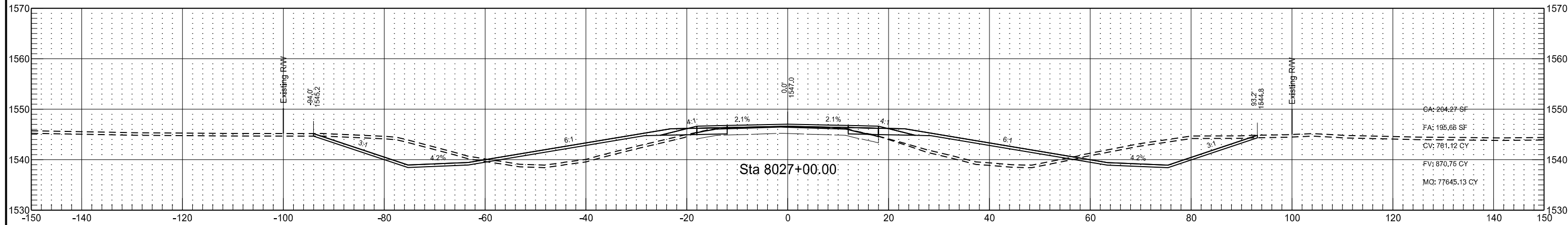
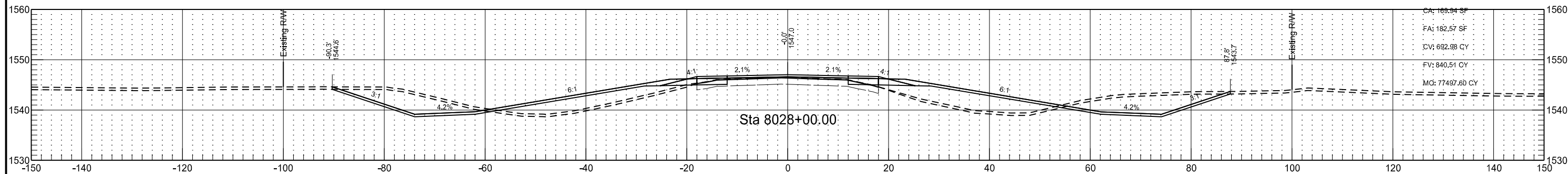
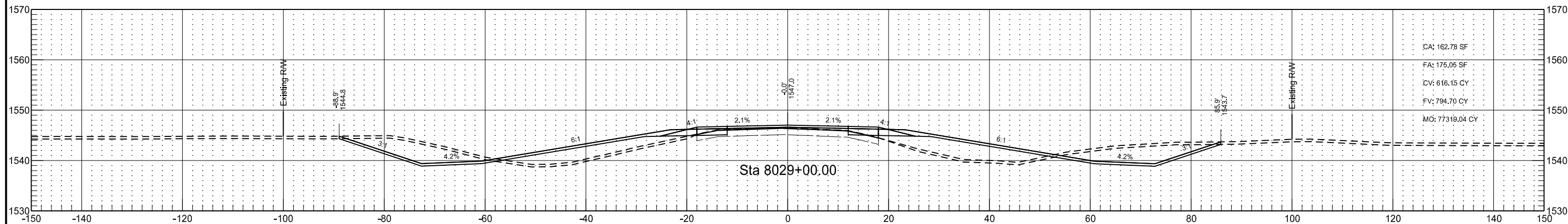
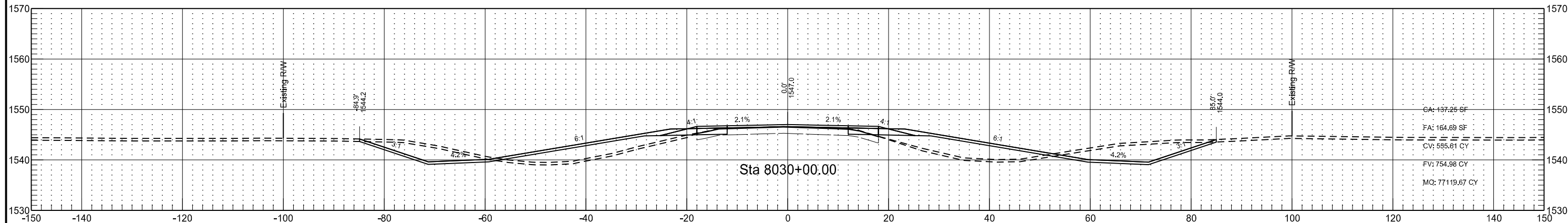

US HIGHWAY 281
ALIGNMENT PR281

STATE	PROJECT NO.	SECTION NO.	SHEET NO.
ND	NH-3-281(130)148	200	47

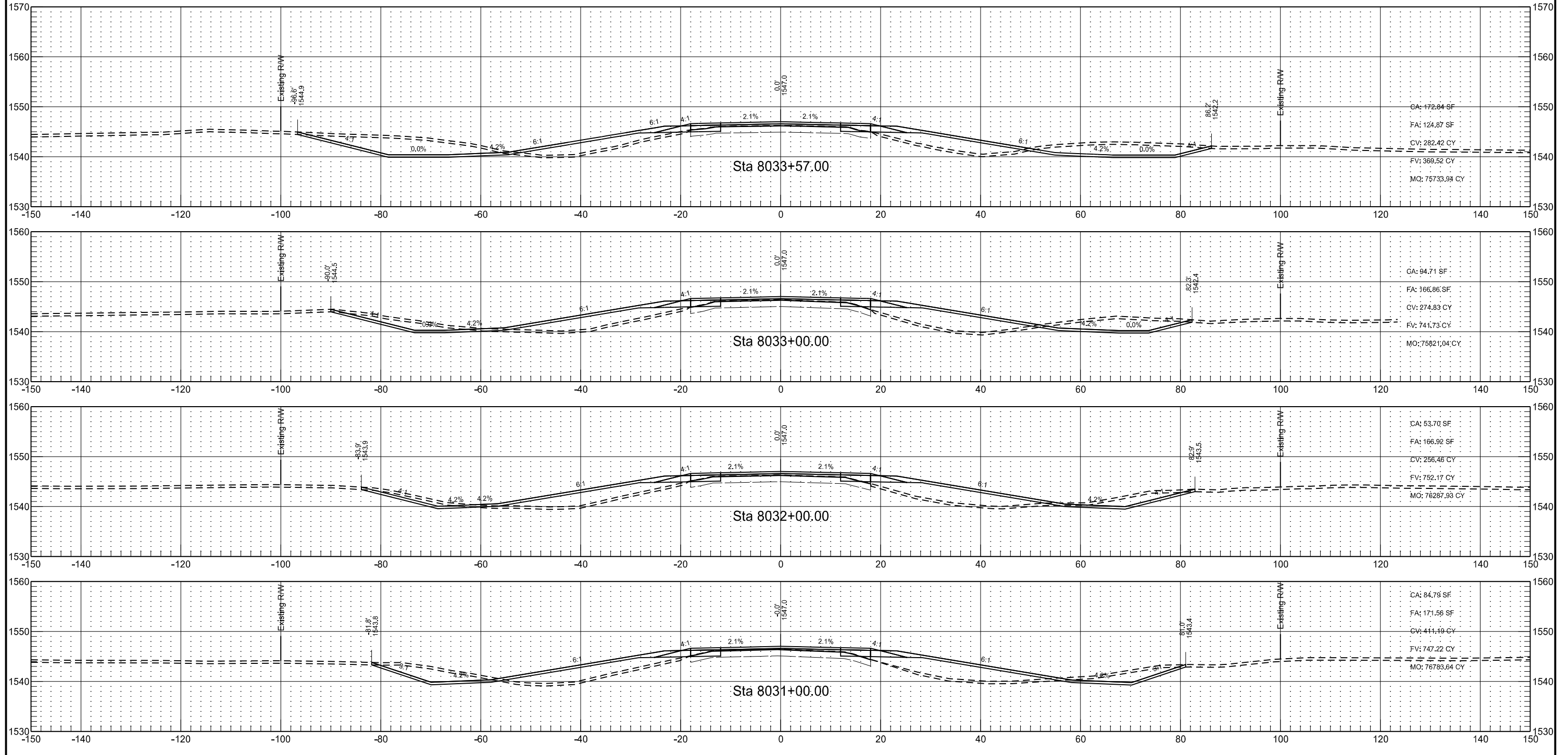

US HIGHWAY 281
ALIGNMENT PR281

STATE	PROJECT NO.	SECTION NO.	SHEET NO.
ND	NH-3-281(130)148	200	48

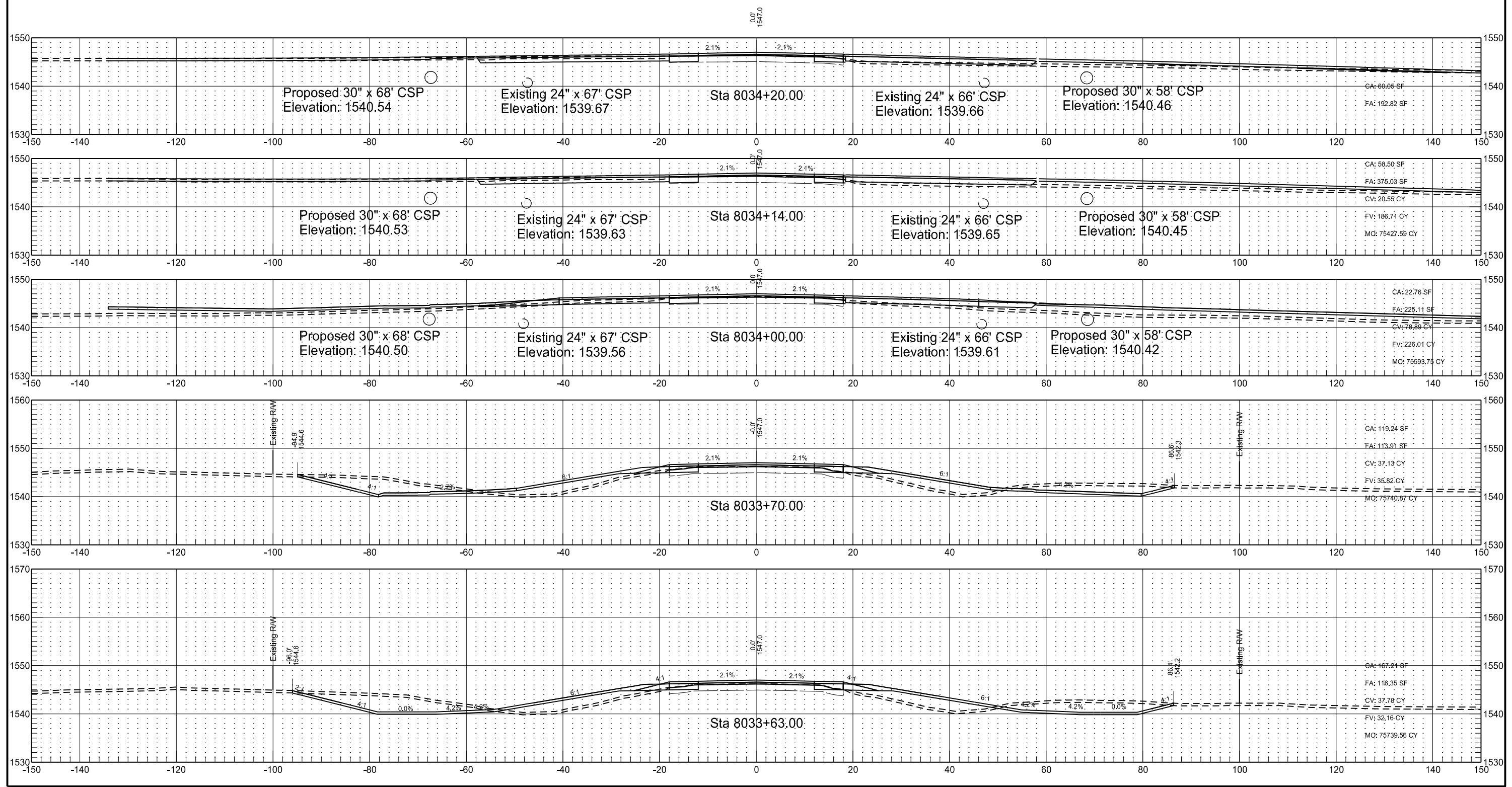

US HIGHWAY 281
ALIGNMENT PR281

STATE	PROJECT NO.	SECTION NO.	SHEET NO.
ND	NH-3-281(130)148	200	49

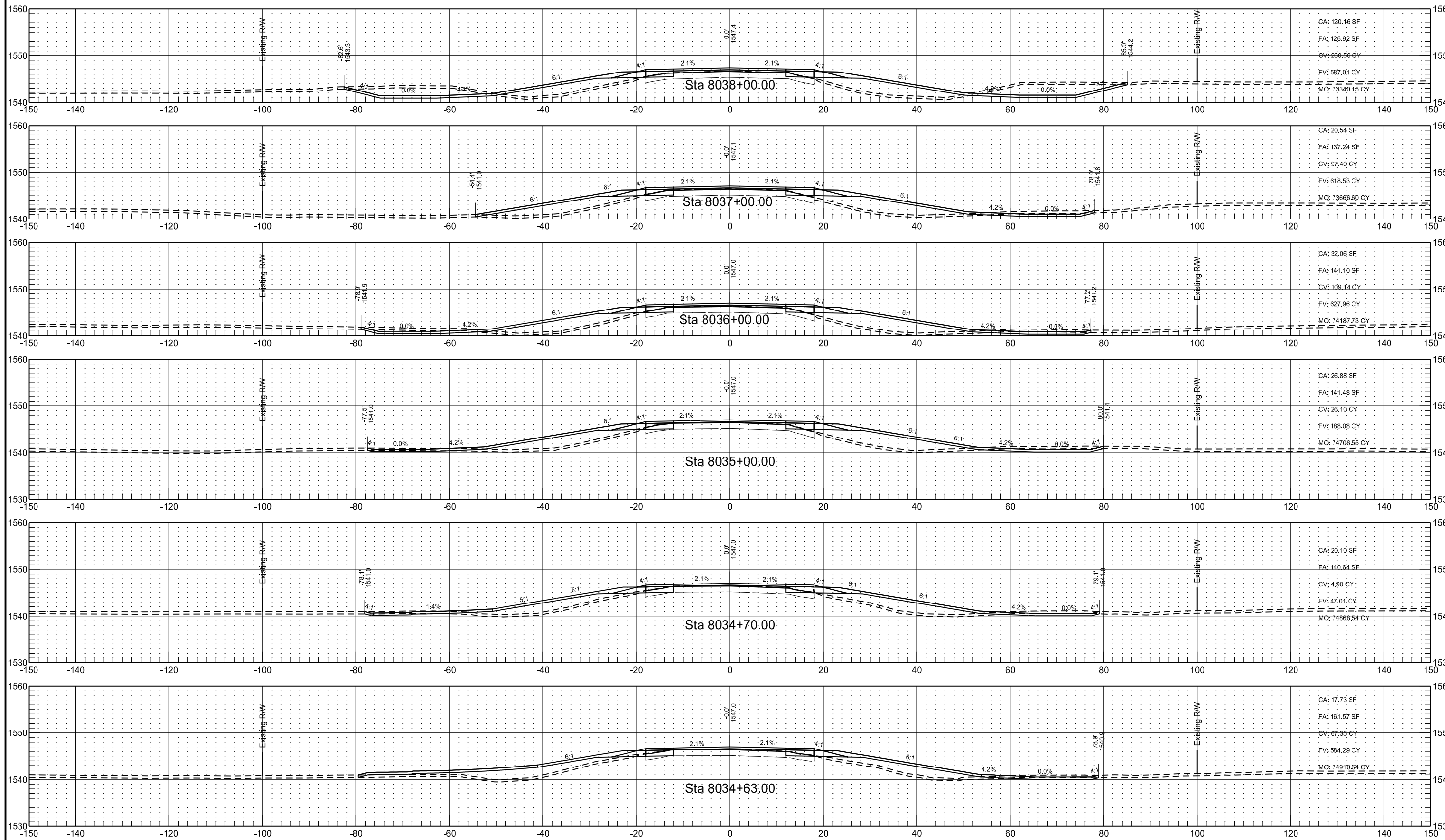

US HIGHWAY 281
ALIGNMENT PR281

STATE	PROJECT NO.	SECTION NO.	SHEET NO.
ND	NH-3-281(130)148	200	50

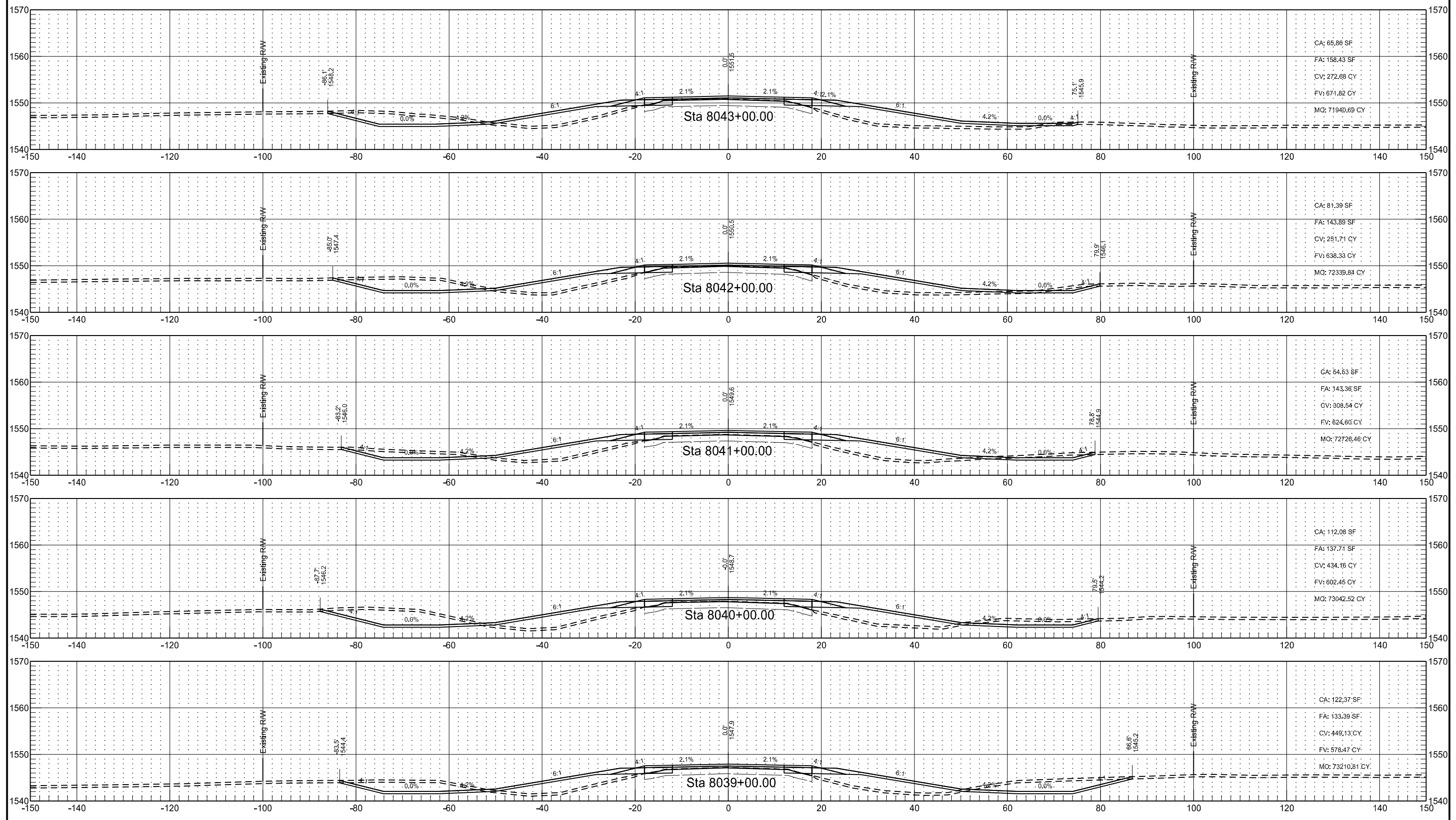

US HIGHWAY 281
ALIGNMENT PR281

STATE	PROJECT NO.	SECTION NO.	SHEET NO.
ND	NH-3-281(130)148	200	51

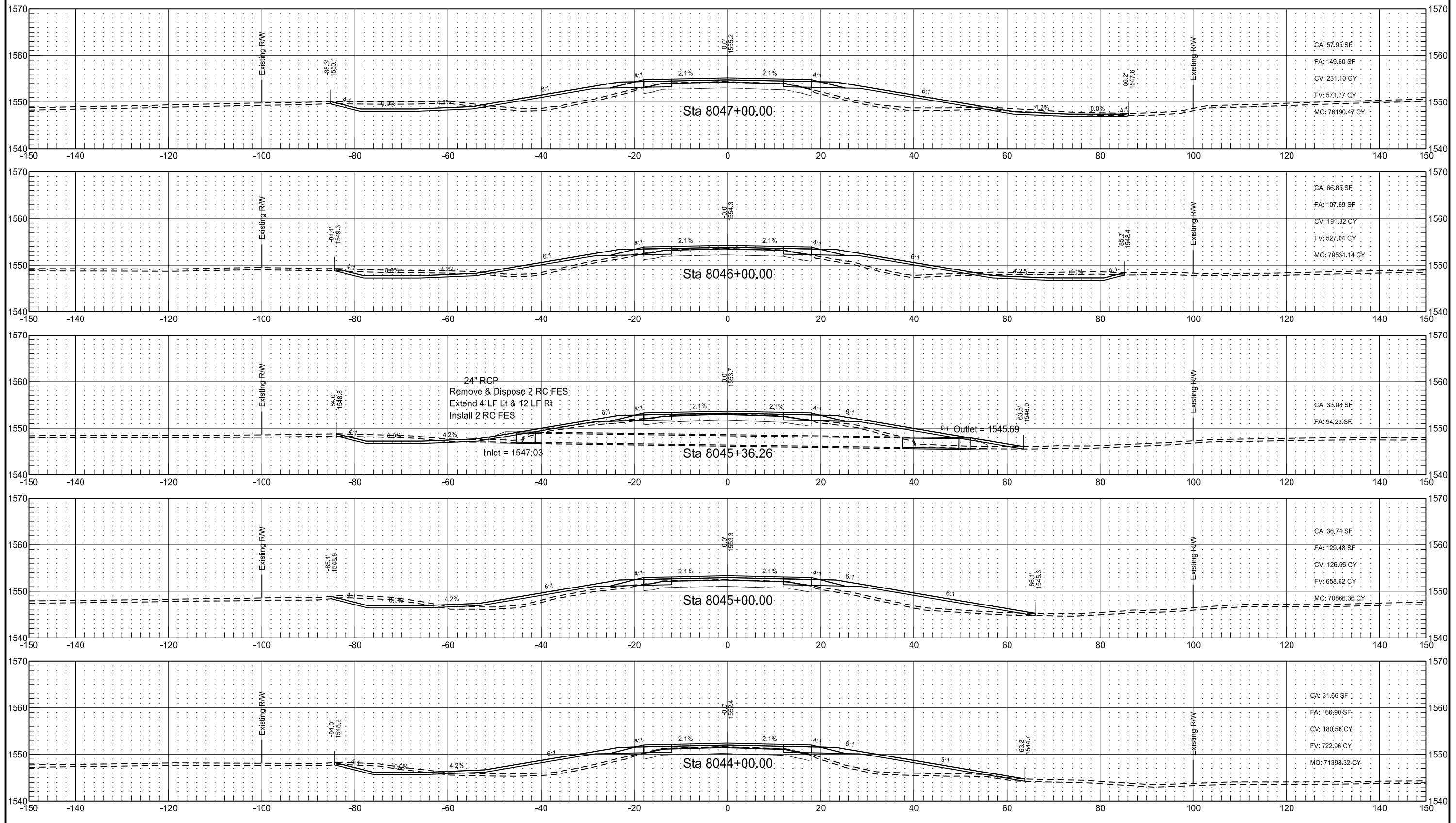

US HIGHWAY 281
ALIGNMENT PR281

STATE	PROJECT NO.	SECTION NO.	SHEET NO.
ND	NH-3-281(130)148	200	52

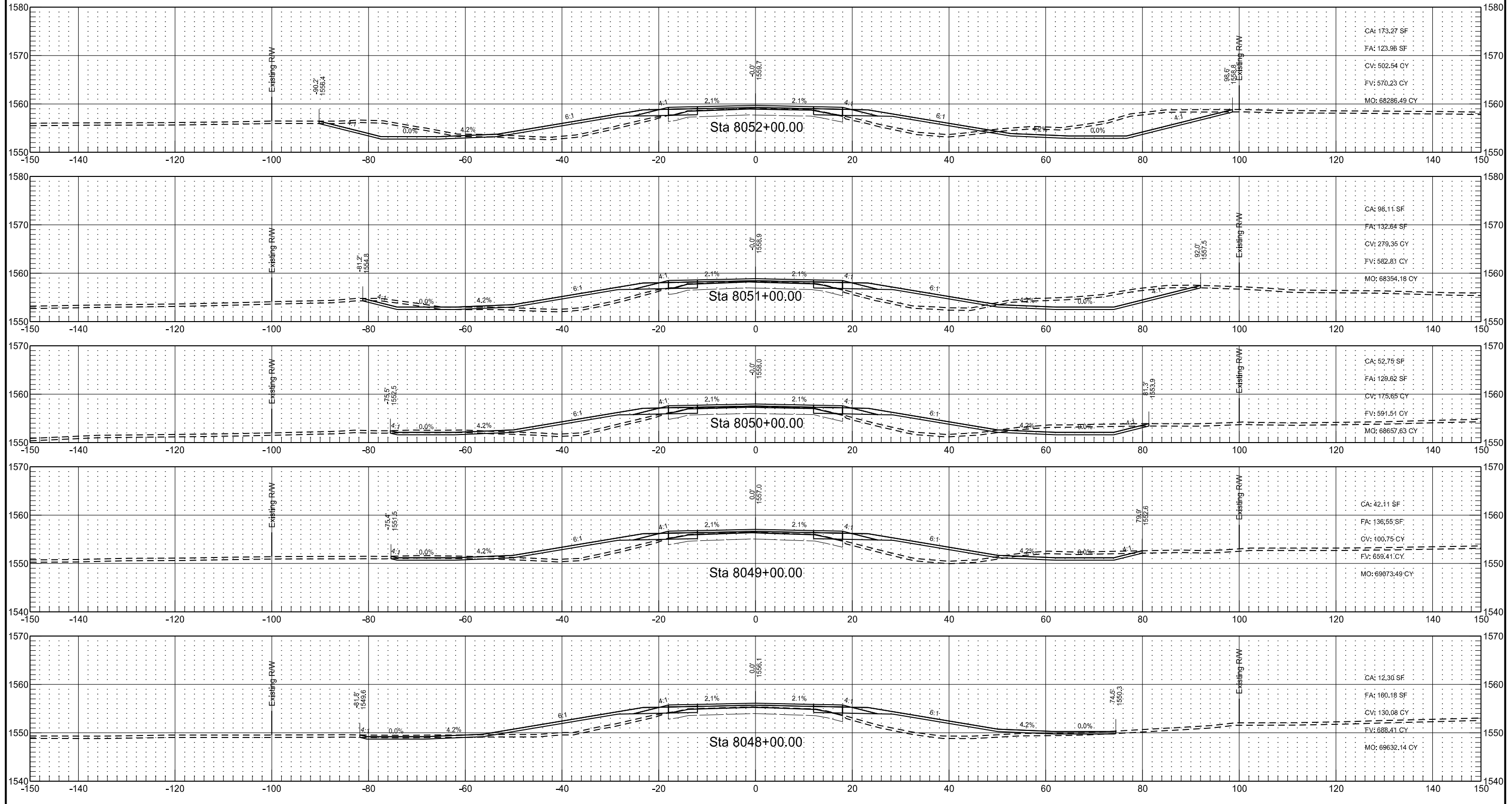

US HIGHWAY 281
ALIGNMENT PR281

STATE	PROJECT NO.	SECTION NO.	SHEET NO.
ND	NH-3-281(130)148	200	53

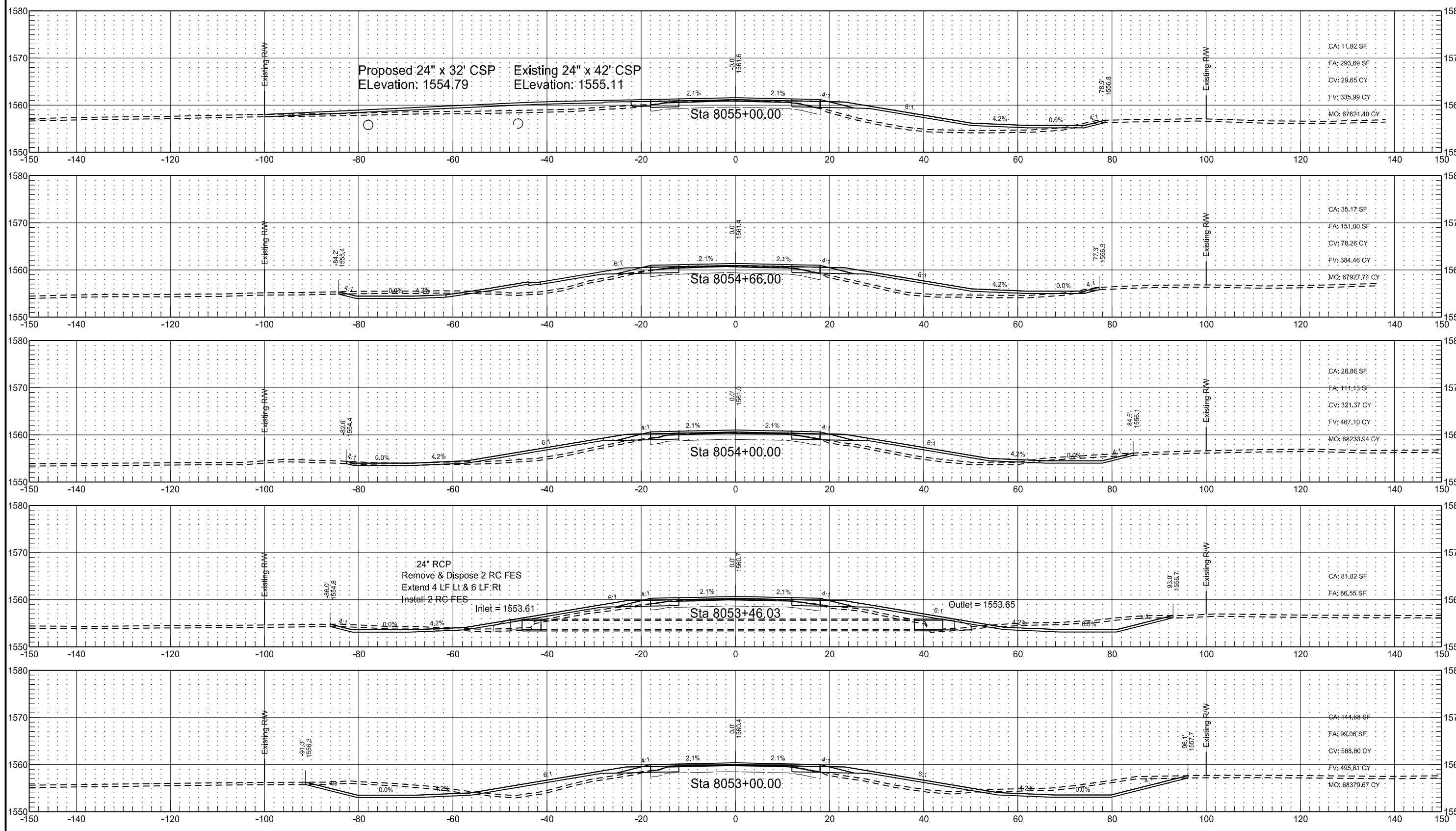

US HIGHWAY 281
ALIGNMENT PR281

STATE	PROJECT NO.	SECTION NO.	SHEET NO.
ND	NH-3-281(130)148	200	54

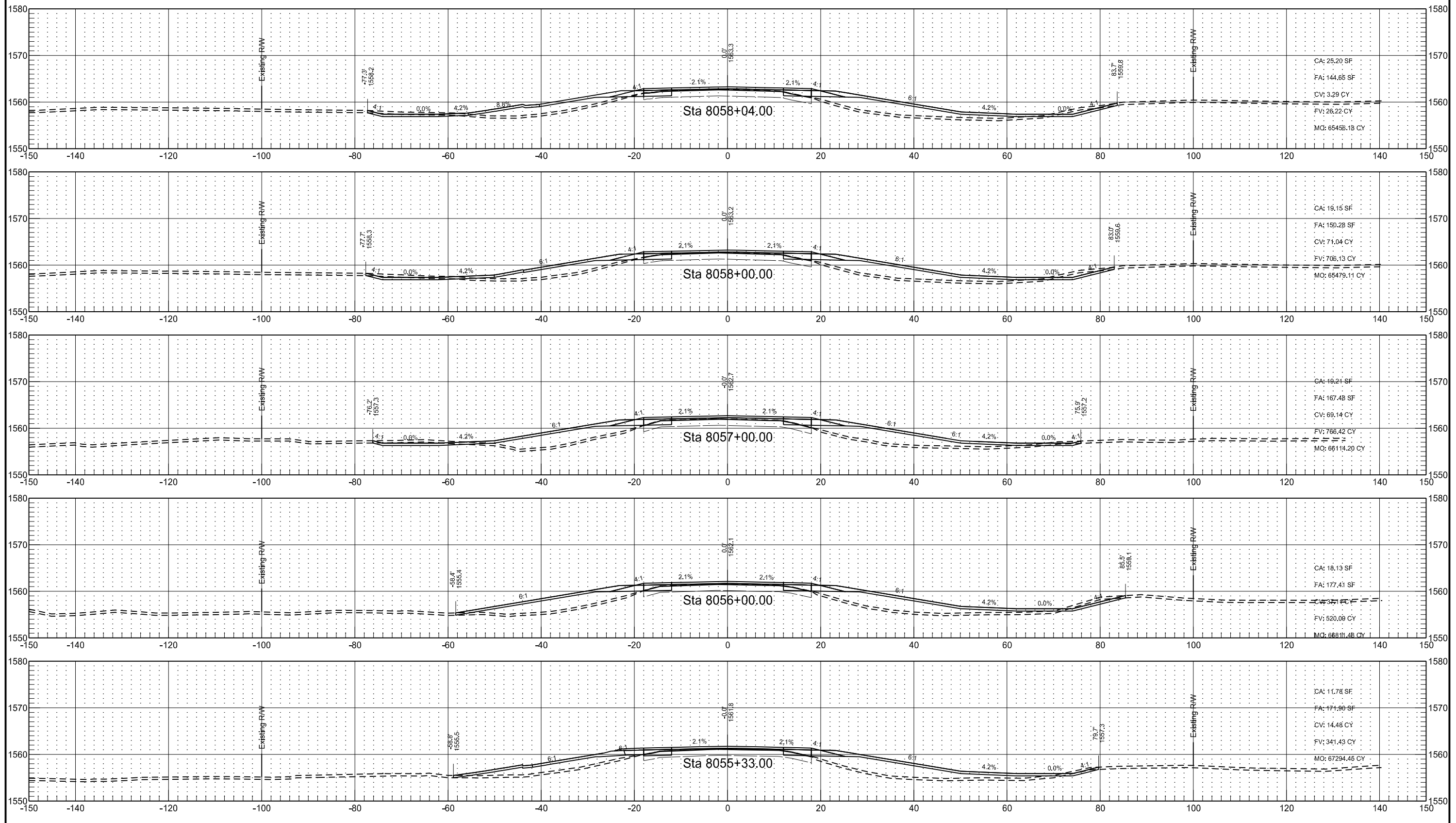

US HIGHWAY 281
ALIGNMENT PR281

STATE	PROJECT NO.	SECTION NO.	SHEET NO.
ND	NH-3-281(130)148	200	55

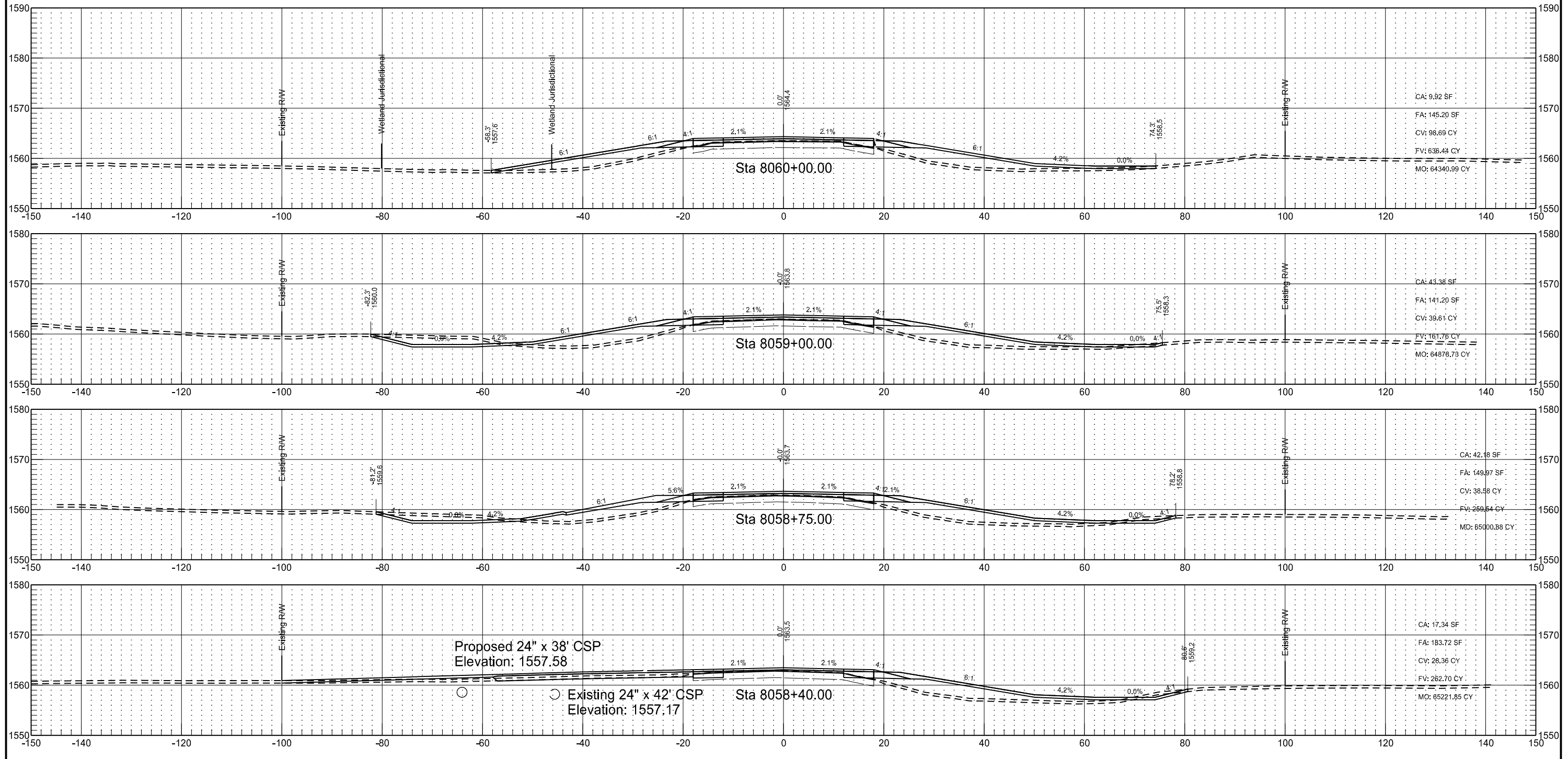

US HIGHWAY 281
ALIGNMENT PR281

STATE	PROJECT NO.	SECTION NO.	SHEET NO.
ND	NH-3-281(130)148	200	56

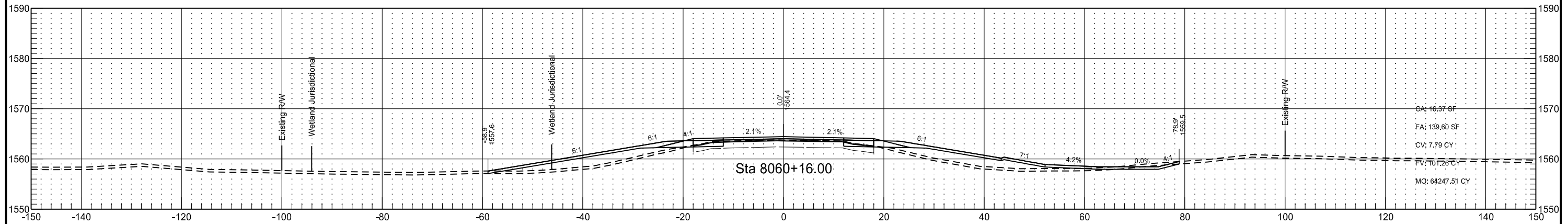
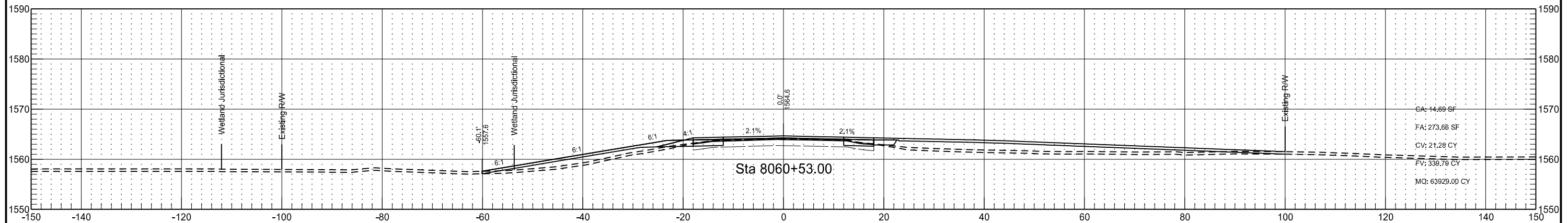
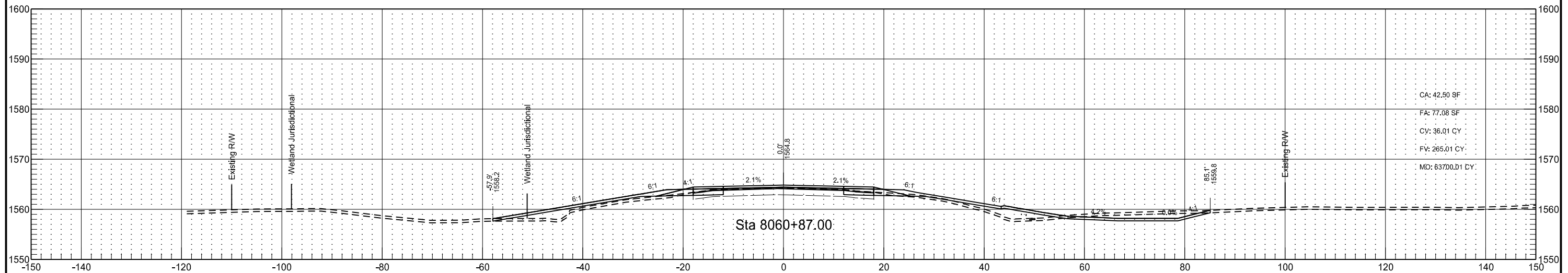

US HIGHWAY 281
ALIGNMENT PR281

STATE	PROJECT NO.	SECTION NO.	SHEET NO.
ND	NH-3-281(130)148	200	57

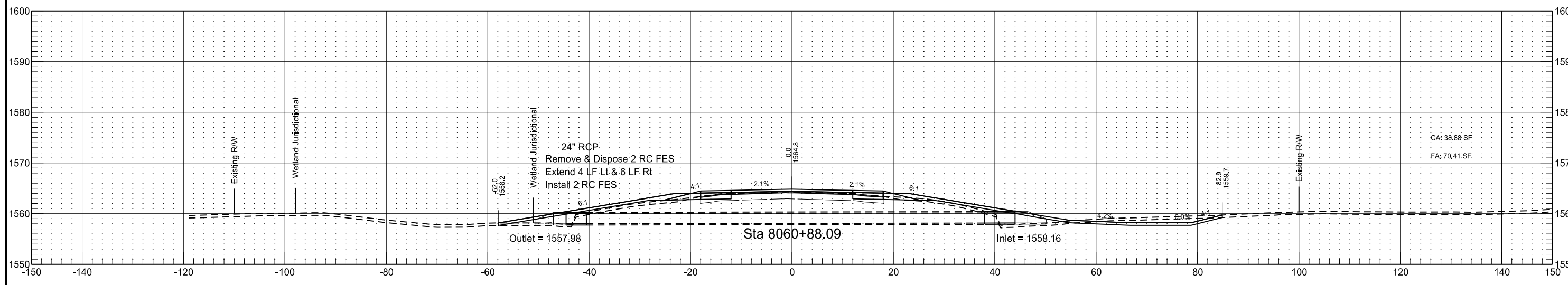
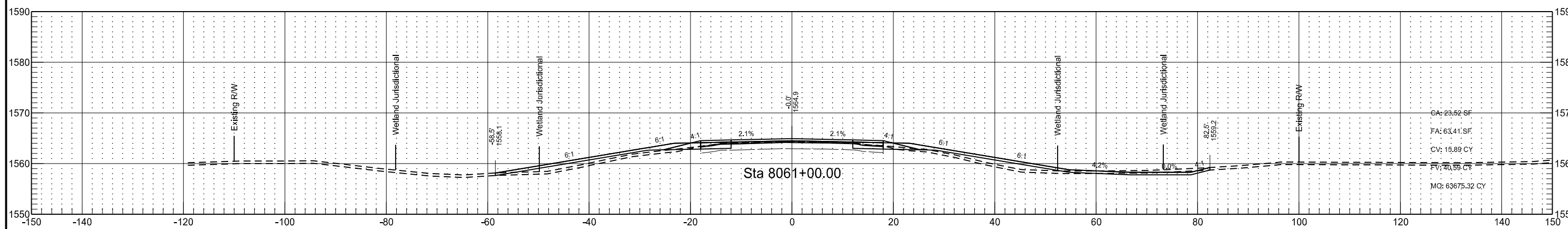
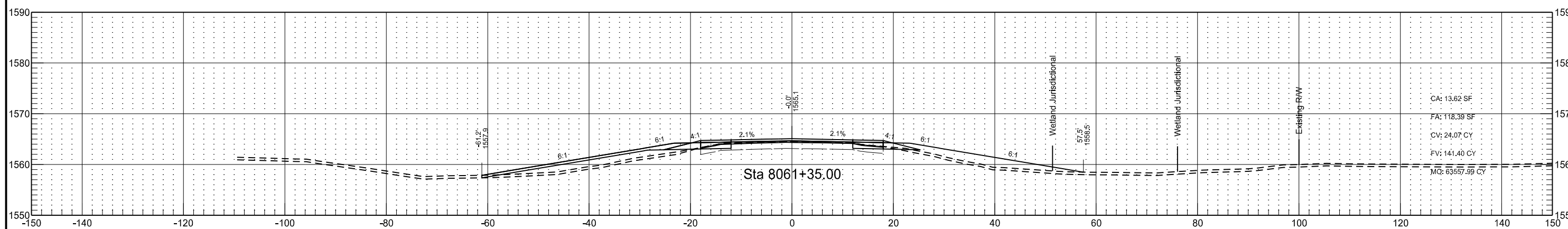
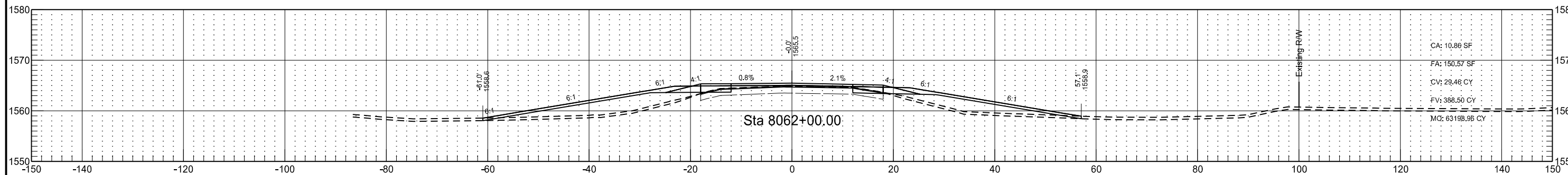

US HIGHWAY 281
ALIGNMENT PR281

STATE	PROJECT NO.	SECTION NO.	SHEET NO.
ND	NH-3-281(130)148	200	58

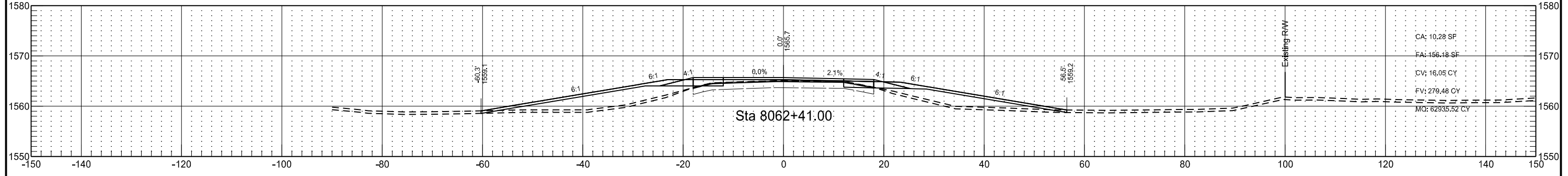
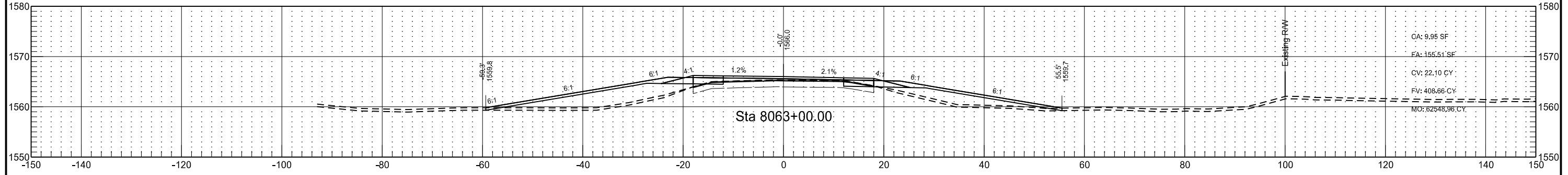
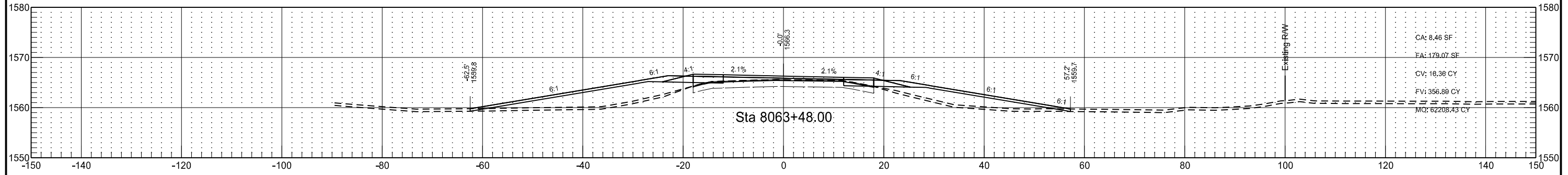
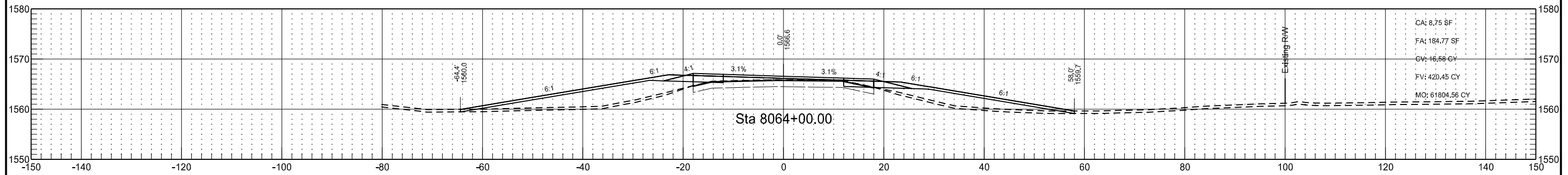
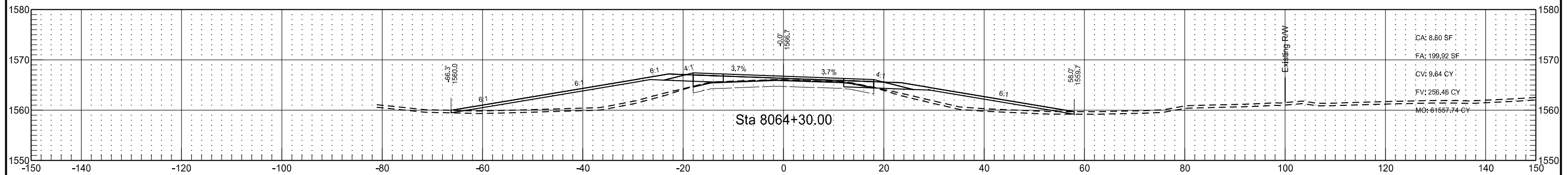

US HIGHWAY 281
ALIGNMENT PR281

STATE	PROJECT NO.	SECTION NO.	SHEET NO.
ND	NH-3-281(130)148	200	59

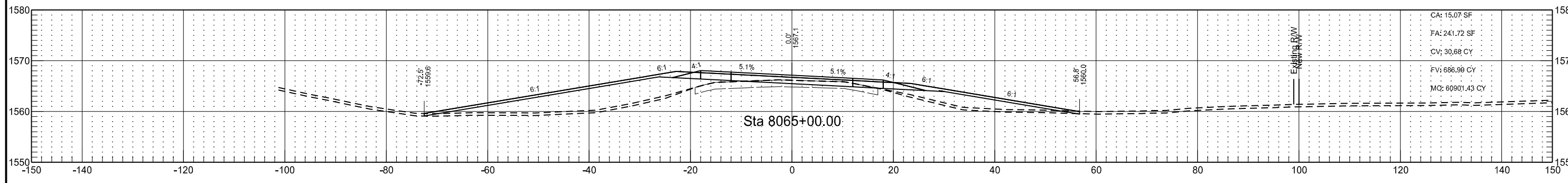
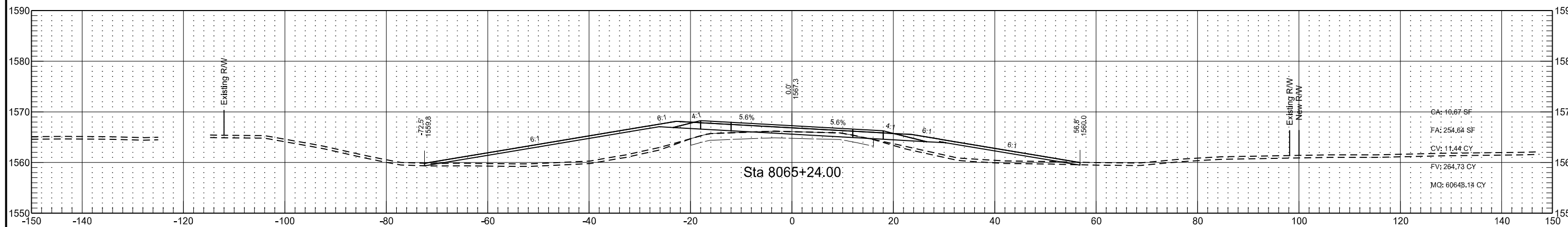
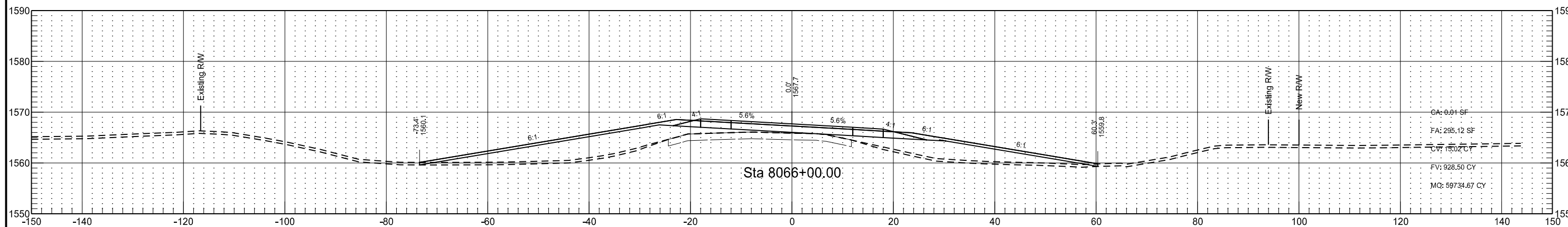
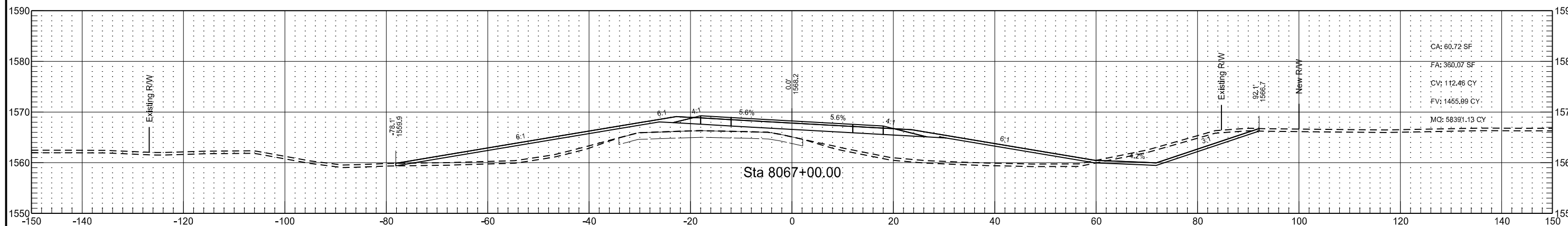

US HIGHWAY 281
ALIGNMENT PR281

STATE	PROJECT NO.	SECTION NO.	SHEET NO.
ND	NH-3-281(130)148	200	60

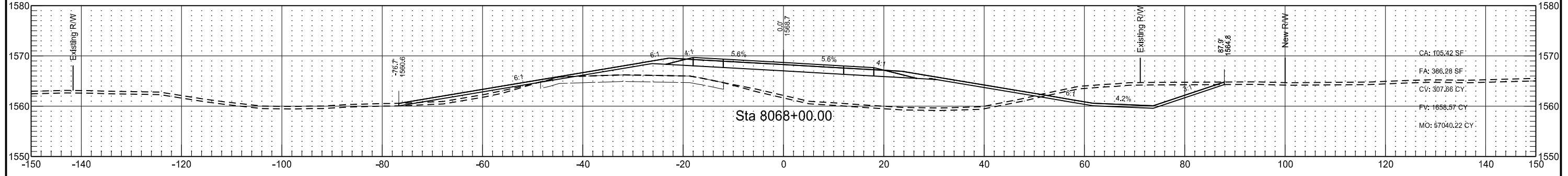
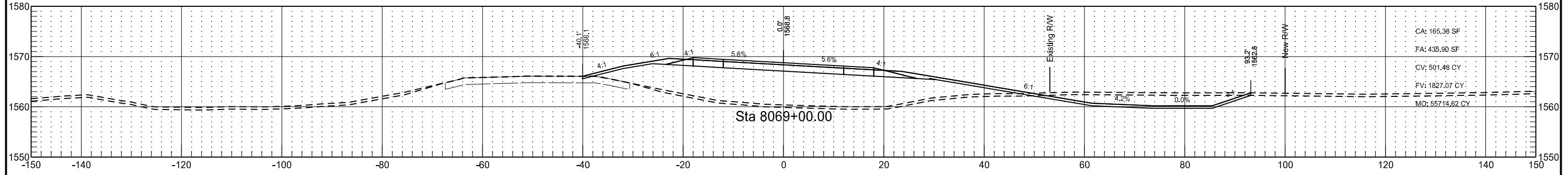
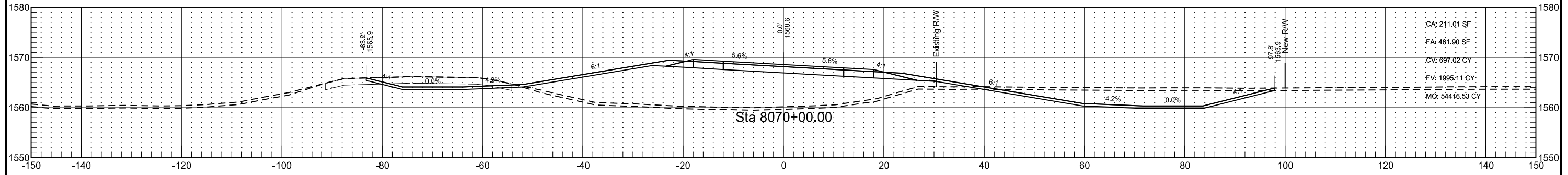
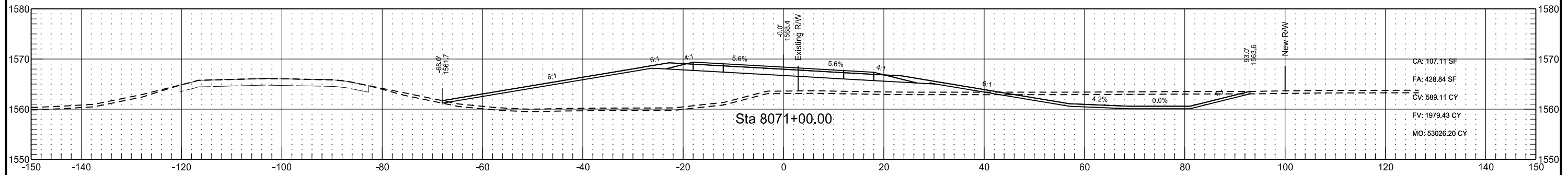
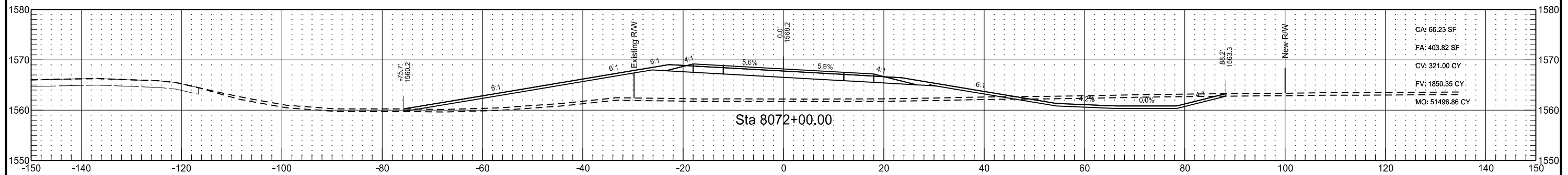

US HIGHWAY 281
ALIGNMENT PR281

STATE	PROJECT NO.	SECTION NO.	SHEET NO.
ND	NH-3-281(130)148	200	61

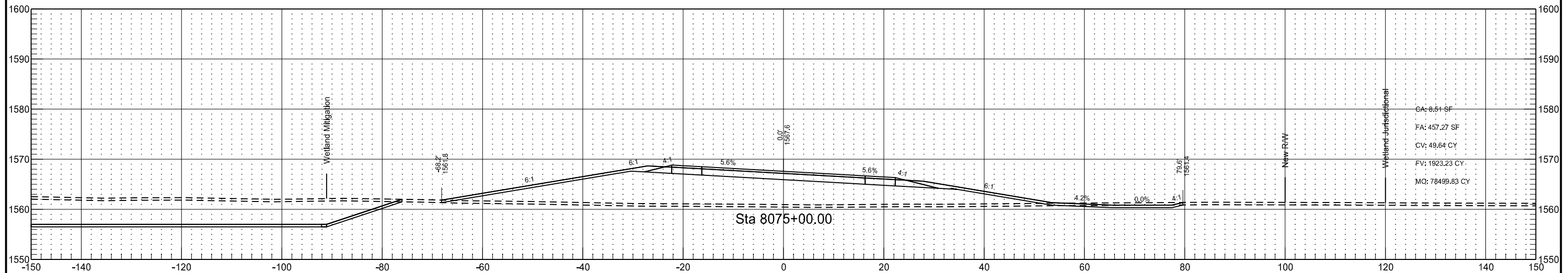

CA: 8.51 SF
FA: 457.27 SF
CV: 49.64 CY
FV: 1923.23 CY
MQ: 78499.83 CY

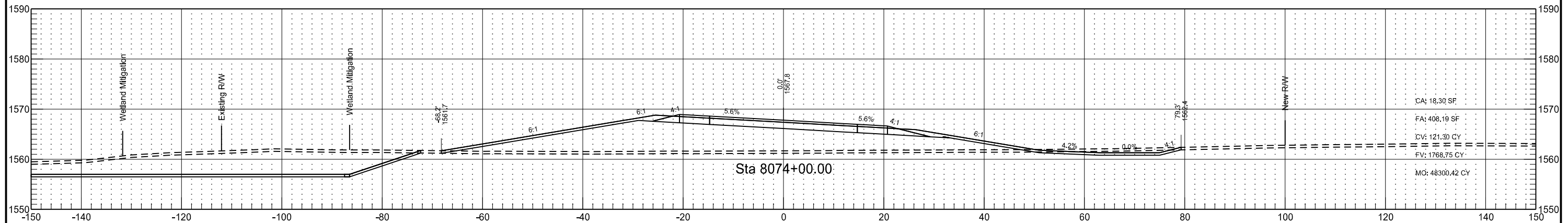

CA: 18.30 SF
FA: 408.19 SF
CV: 121.30 CY
FV: 1768.75 CY
MQ: 48300.42 CY

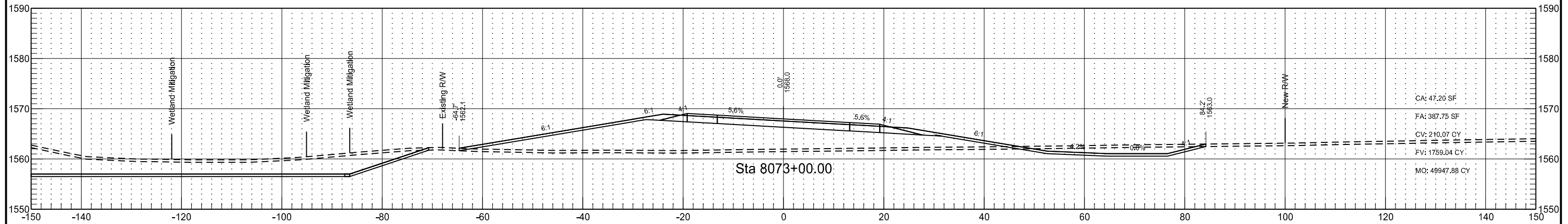

CA: 47.20 SF
FA: 387.75 SF
CV: 210.07 CY
FV: 1759.04 CY
MQ: 49947.88 CY

US HIGHWAY 281
ALIGNMENT PR281

STATE	PROJECT NO.	SECTION NO.	SHEET NO.
ND	NH-3-281(130)148	200	62

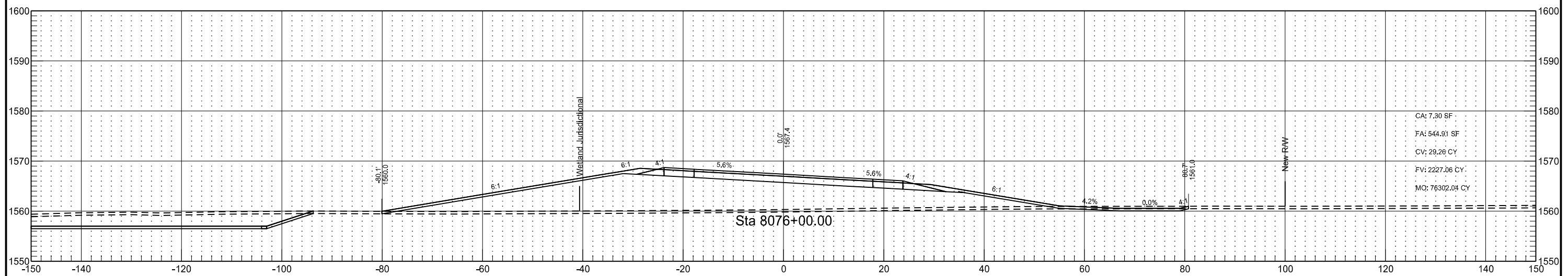
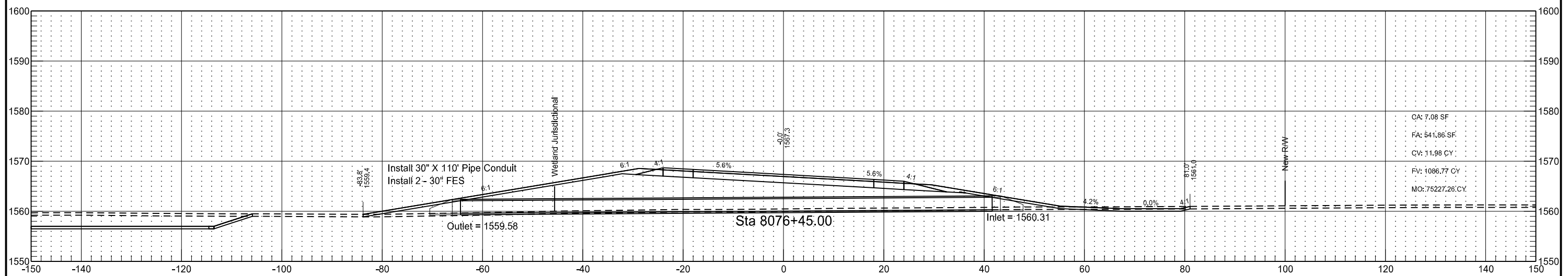
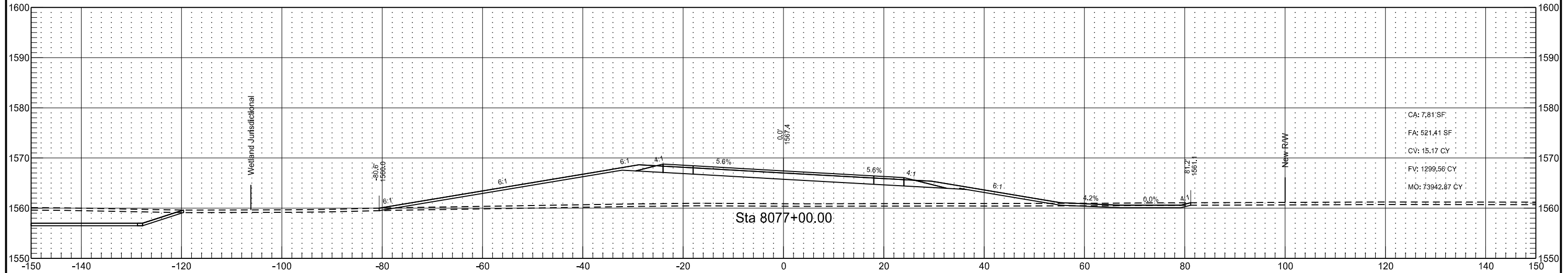

US HIGHWAY 281
ALIGNMENT PR281

STATE	PROJECT NO.	SECTION NO.	SHEET NO.
ND	NH-3-281(130)148	200	63

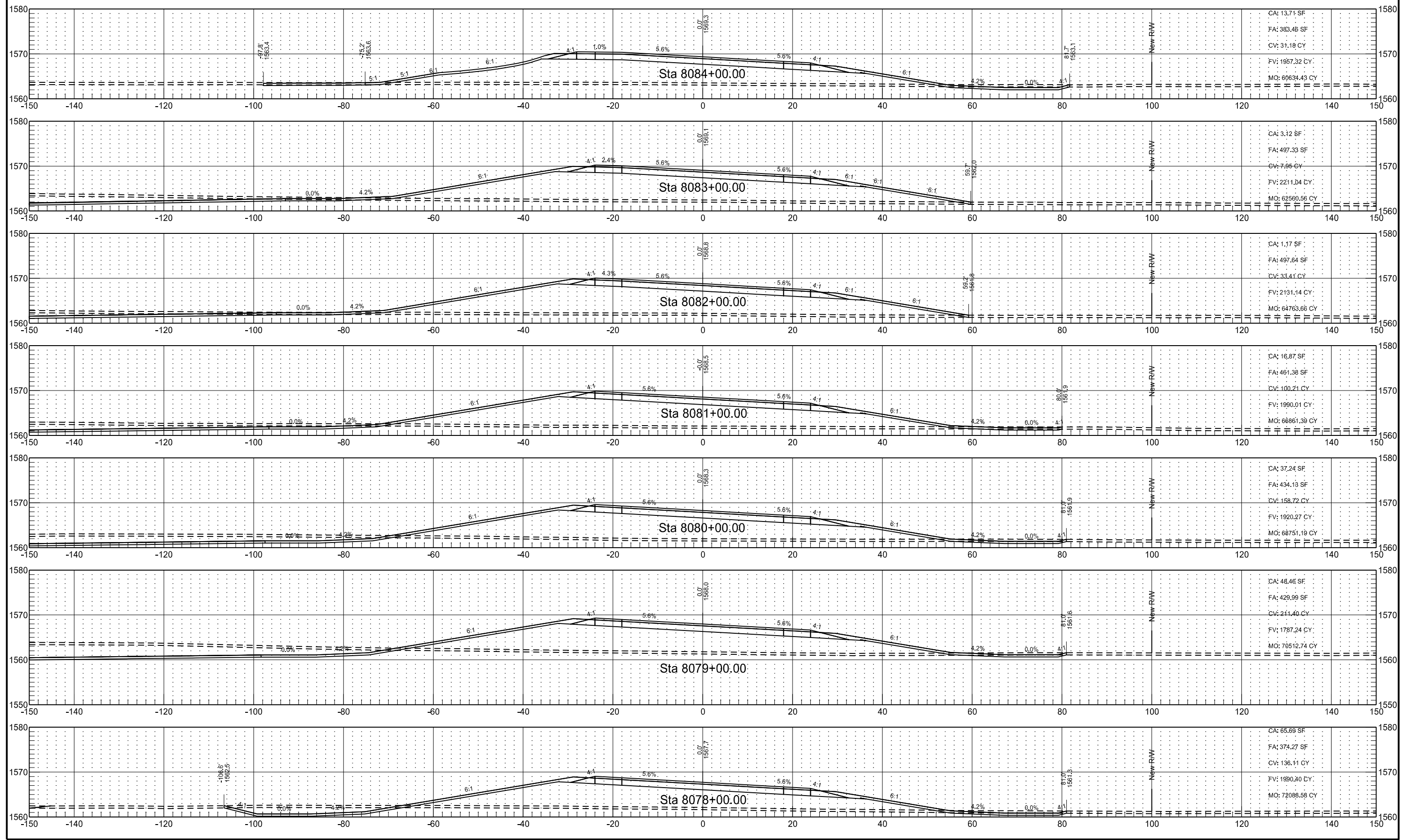

US HIGHWAY 281
ALIGNMENT PR281

STATE	PROJECT NO.	SECTION NO.	SHEET NO.
ND	NH-3-281(130)148	200	64

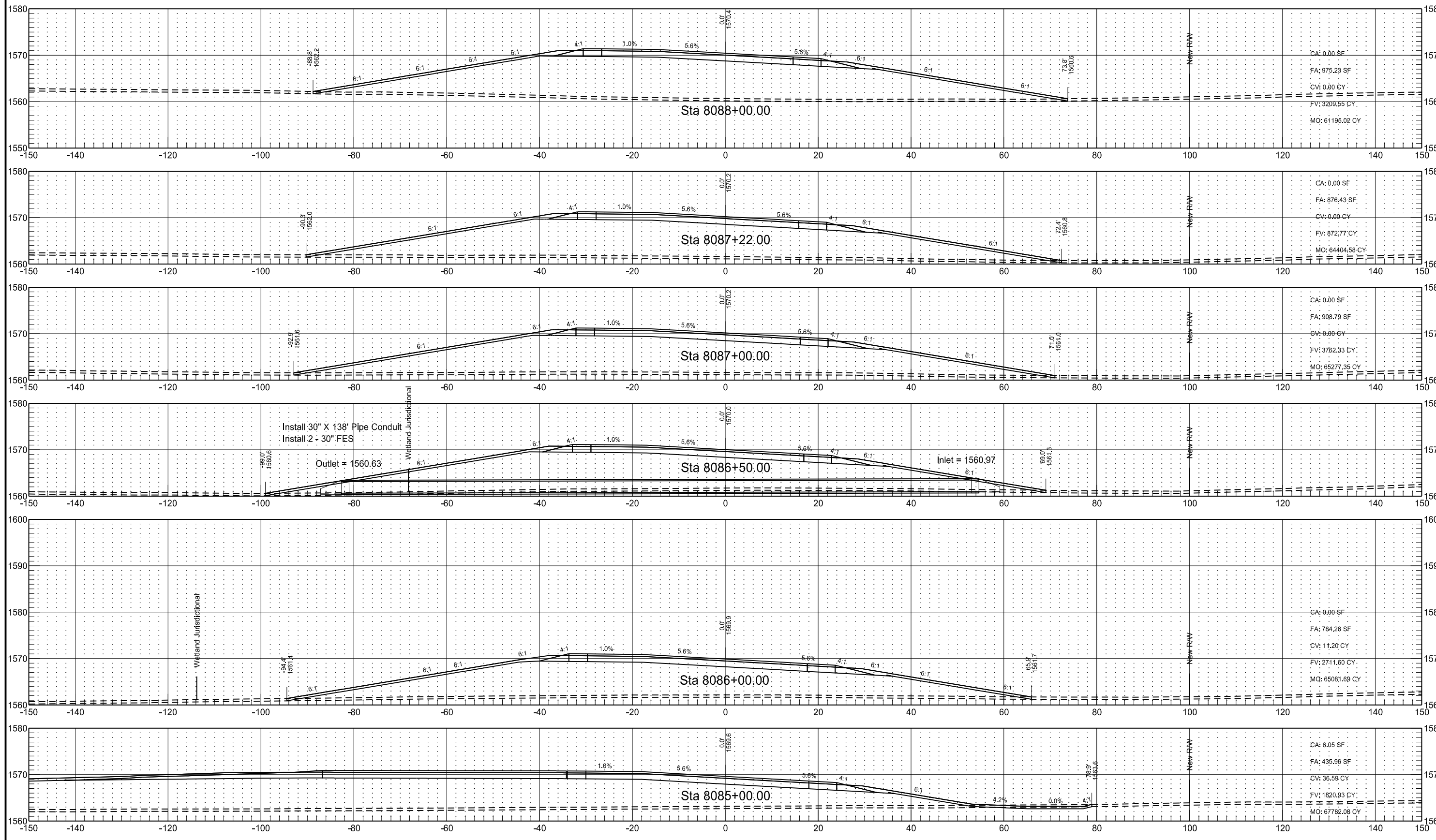

US HIGHWAY 281
ALIGNMENT PR281

STATE	PROJECT NO.	SECTION NO.	SHEET NO.
ND	NH-3-281(130)148	200	65

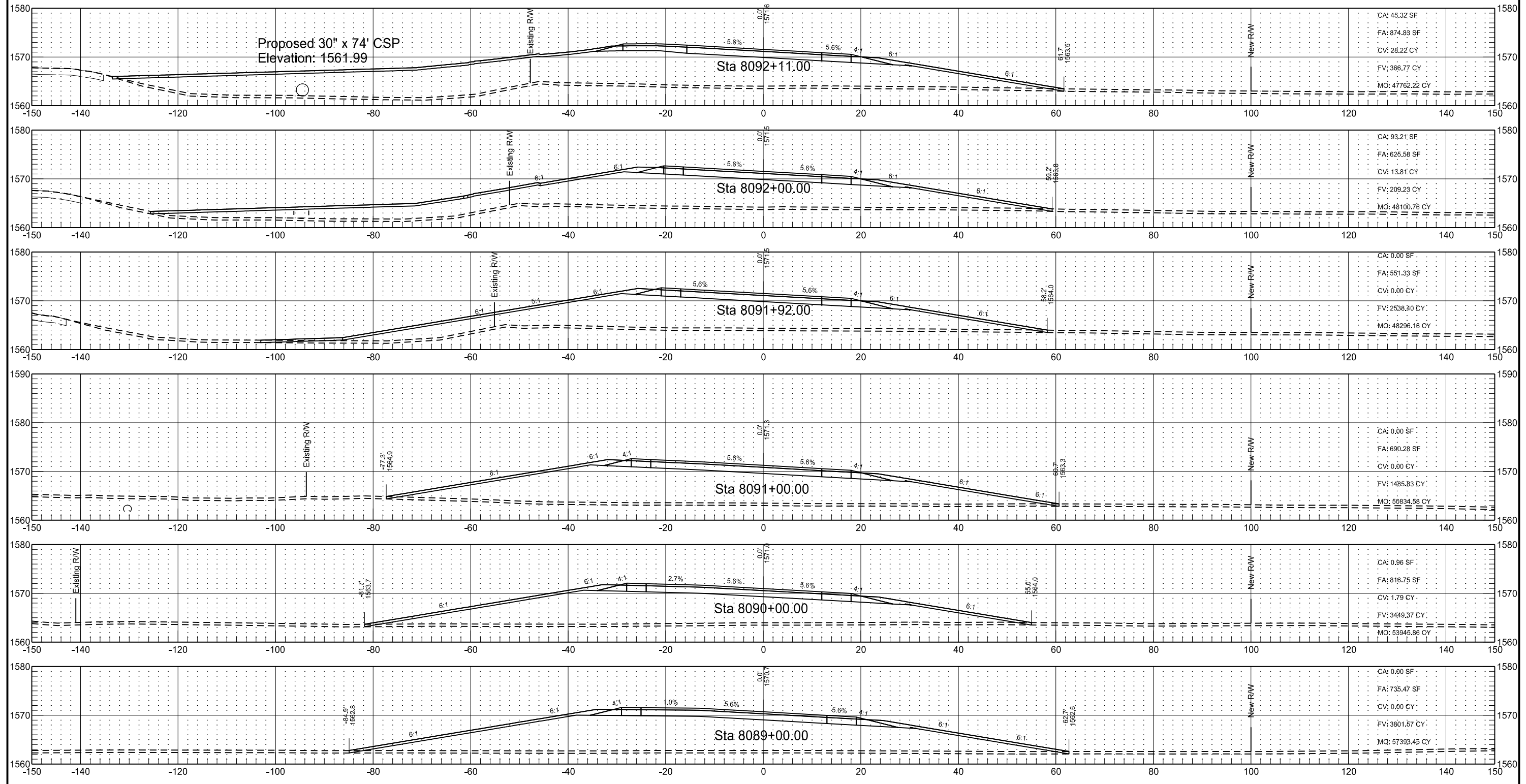

US HIGHWAY 281
ALIGNMENT PR281

STATE	PROJECT NO.	SECTION NO.	SHEET NO.
ND	NH-3-281(130)148	200	66

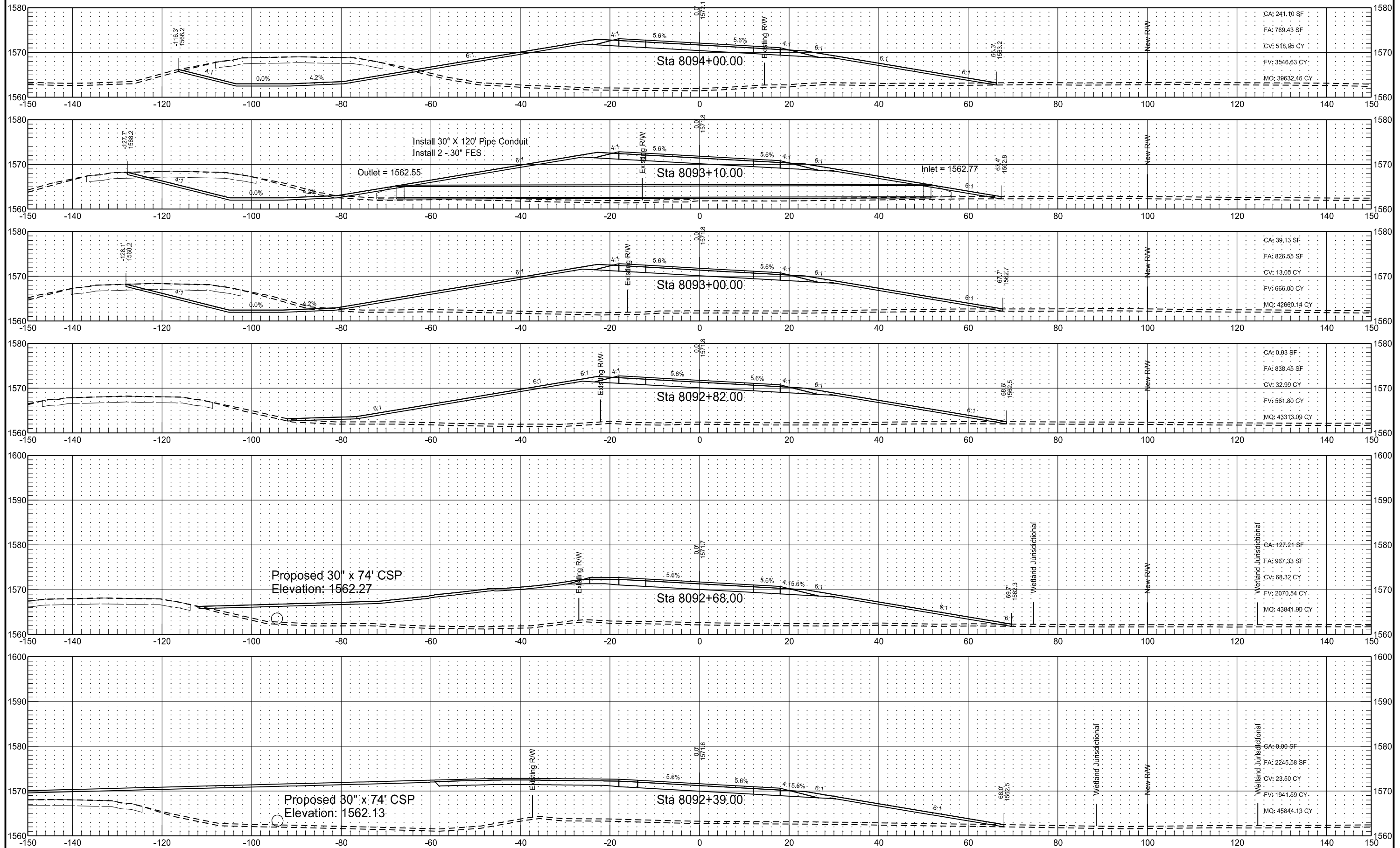

US HIGHWAY 281
ALIGNMENT PR281

STATE	PROJECT NO.	SECTION NO.	SHEET NO.
ND	NH-3-281(130)148	200	67

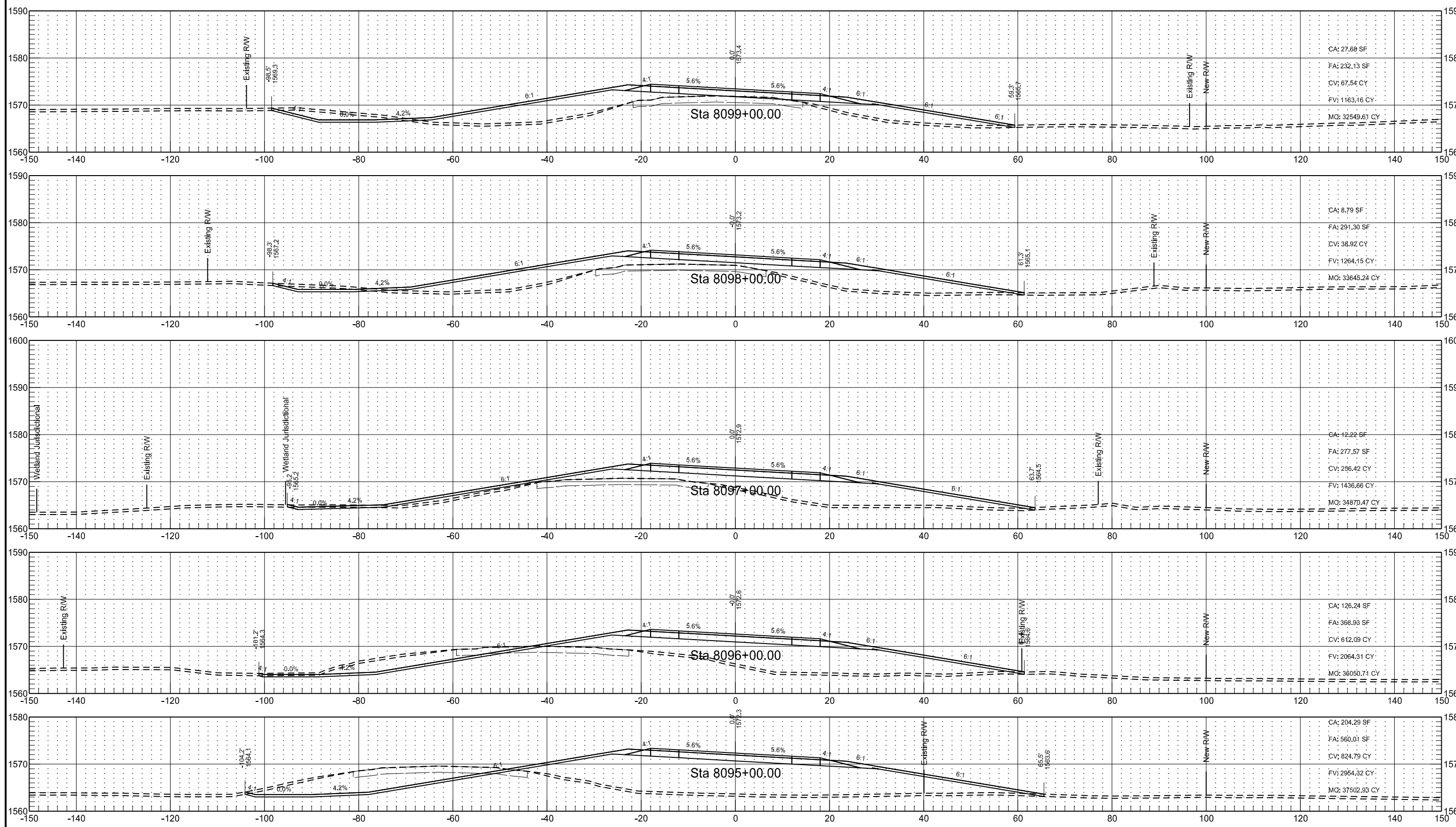

US HIGHWAY 281
ALIGNMENT PR281

STATE
ND

PROJECT NO.
NH-3-281(130)148

SECTION NO.
200

SHEET NO.
68

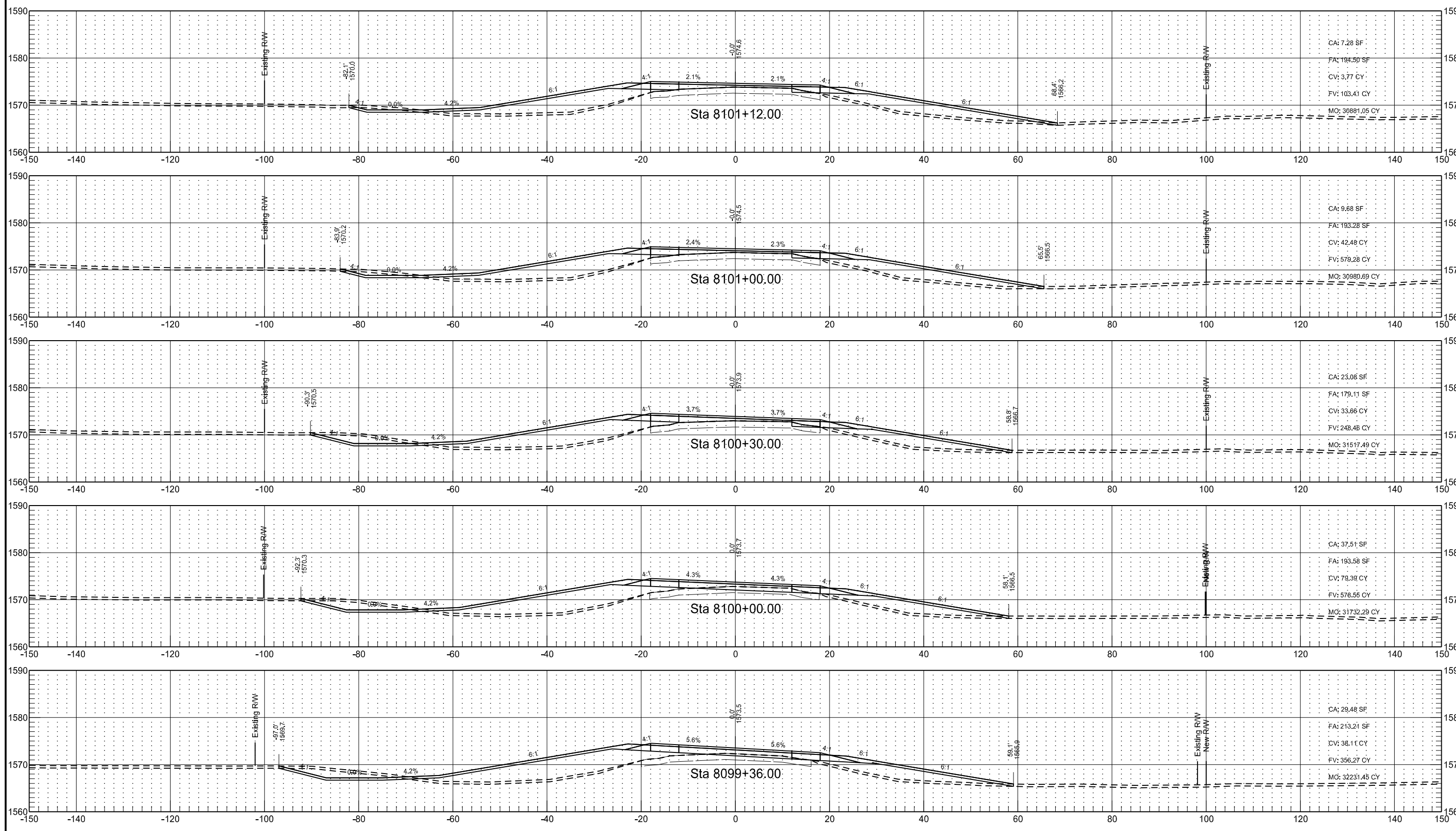

US HIGHWAY 281
ALIGNMENT PR281

STATE	PROJECT NO.	SECTION NO.	SHEET NO.
ND	NH-3-281(130)148	200	69

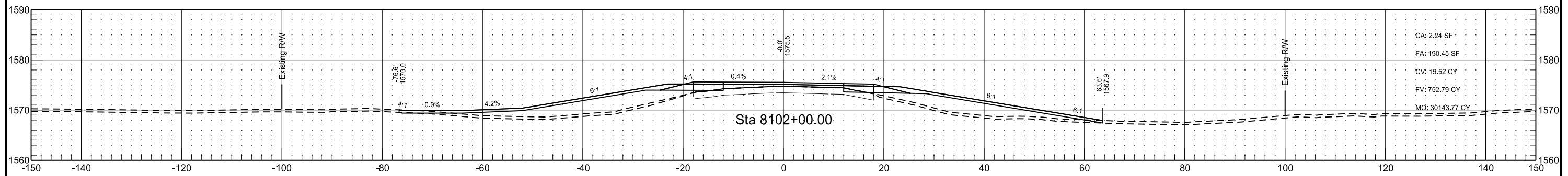
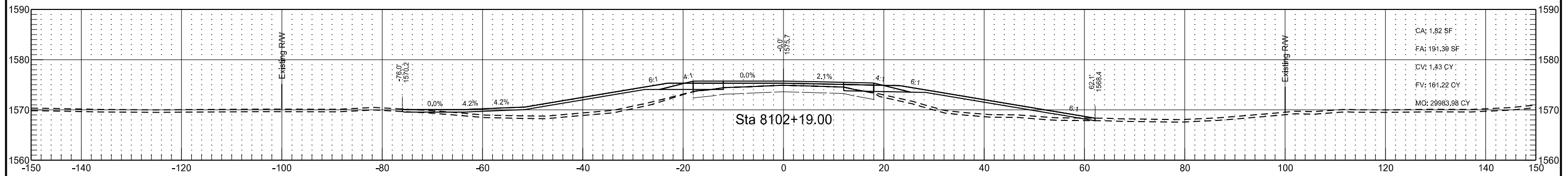
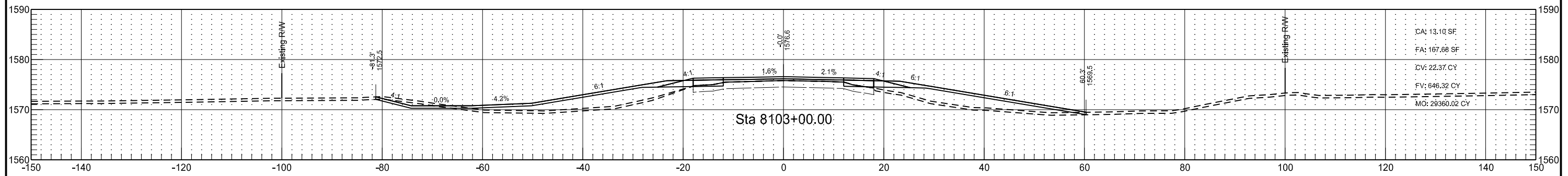
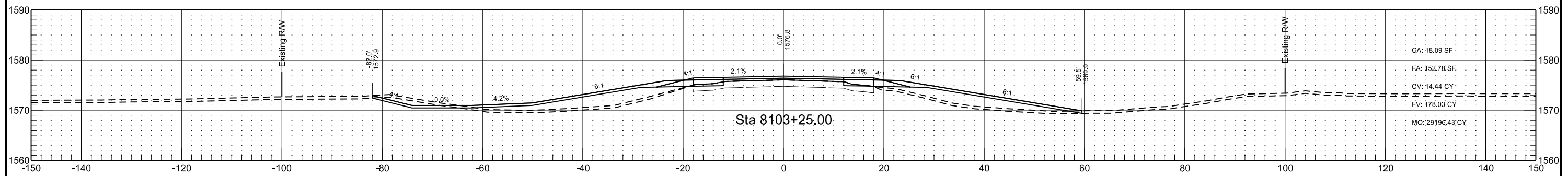
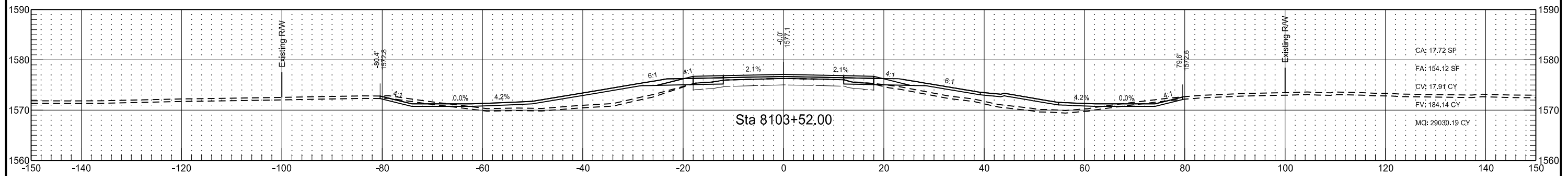

US HIGHWAY 281
ALIGNMENT PR281

STATE	PROJECT NO.	SECTION NO.	SHEET NO.
ND	NH-3-281(130)148	200	70

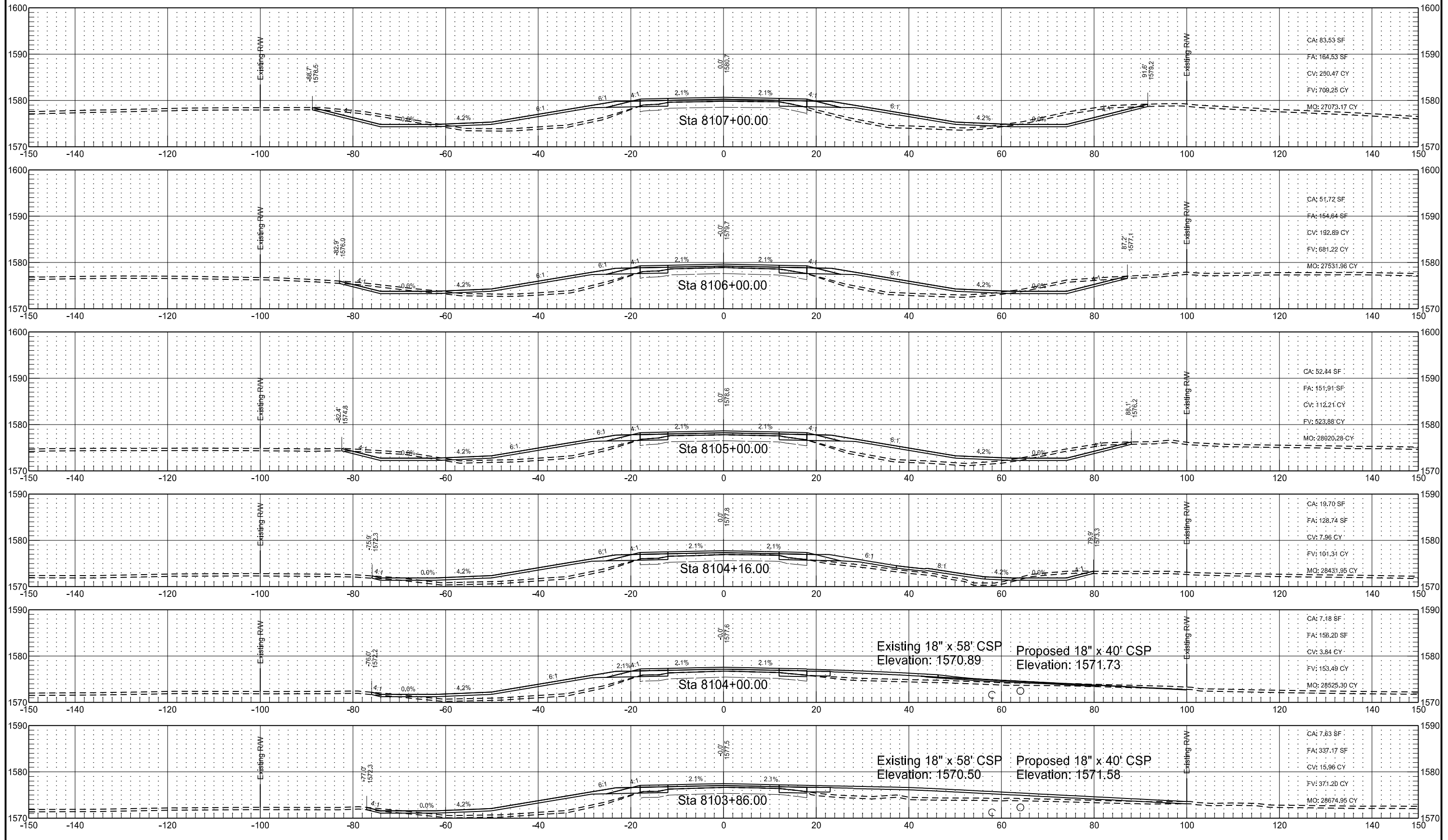

US HIGHWAY 281
ALIGNMENT PR281

STATE	PROJECT NO.	SECTION NO.	SHEET NO.
ND	NH-3-281(130)148	200	71

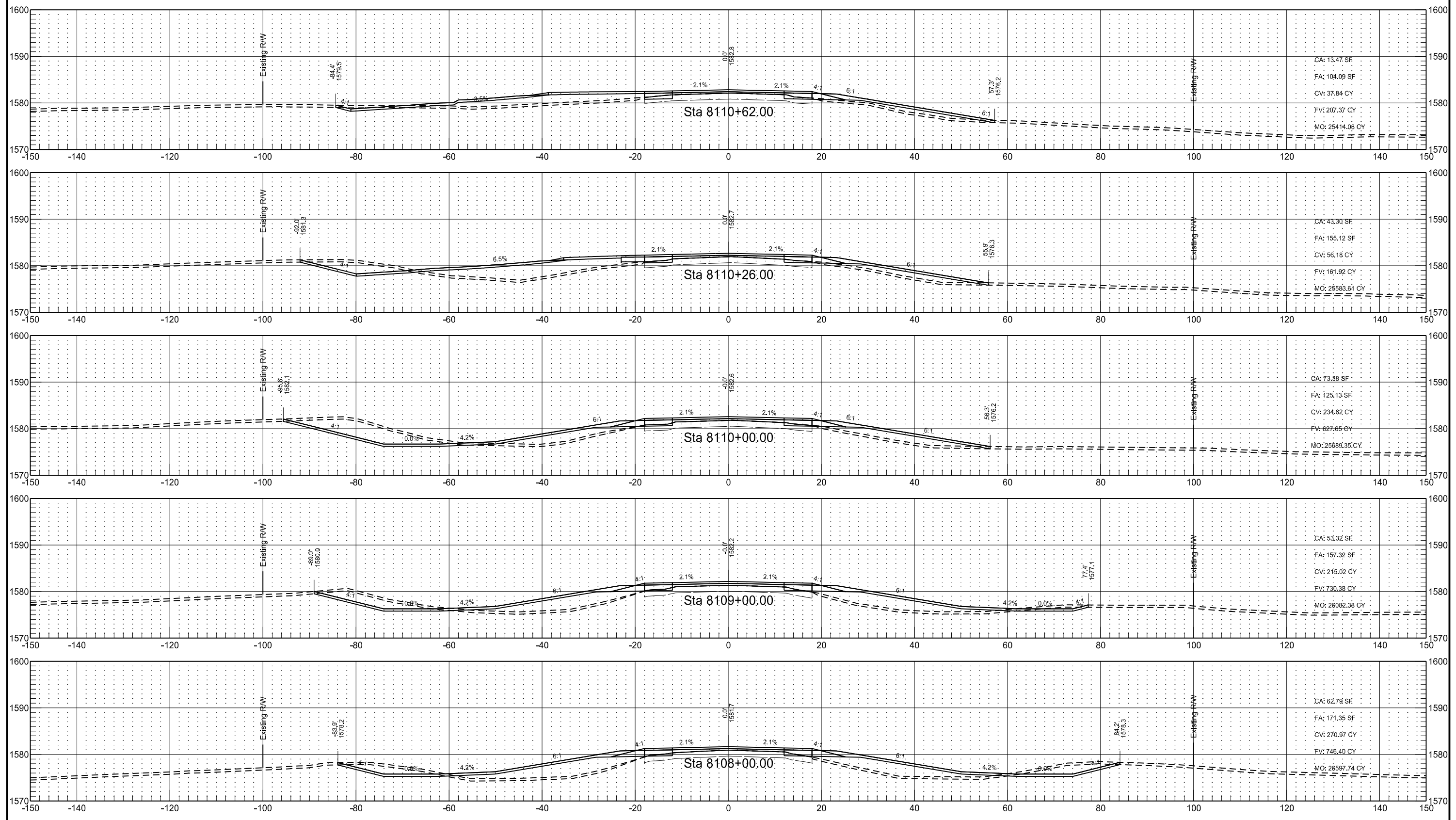

US HIGHWAY 281
ALIGNMENT PR281

STATE	PROJECT NO.	SECTION NO.	SHEET NO.
ND	NH-3-281(130)148	200	72

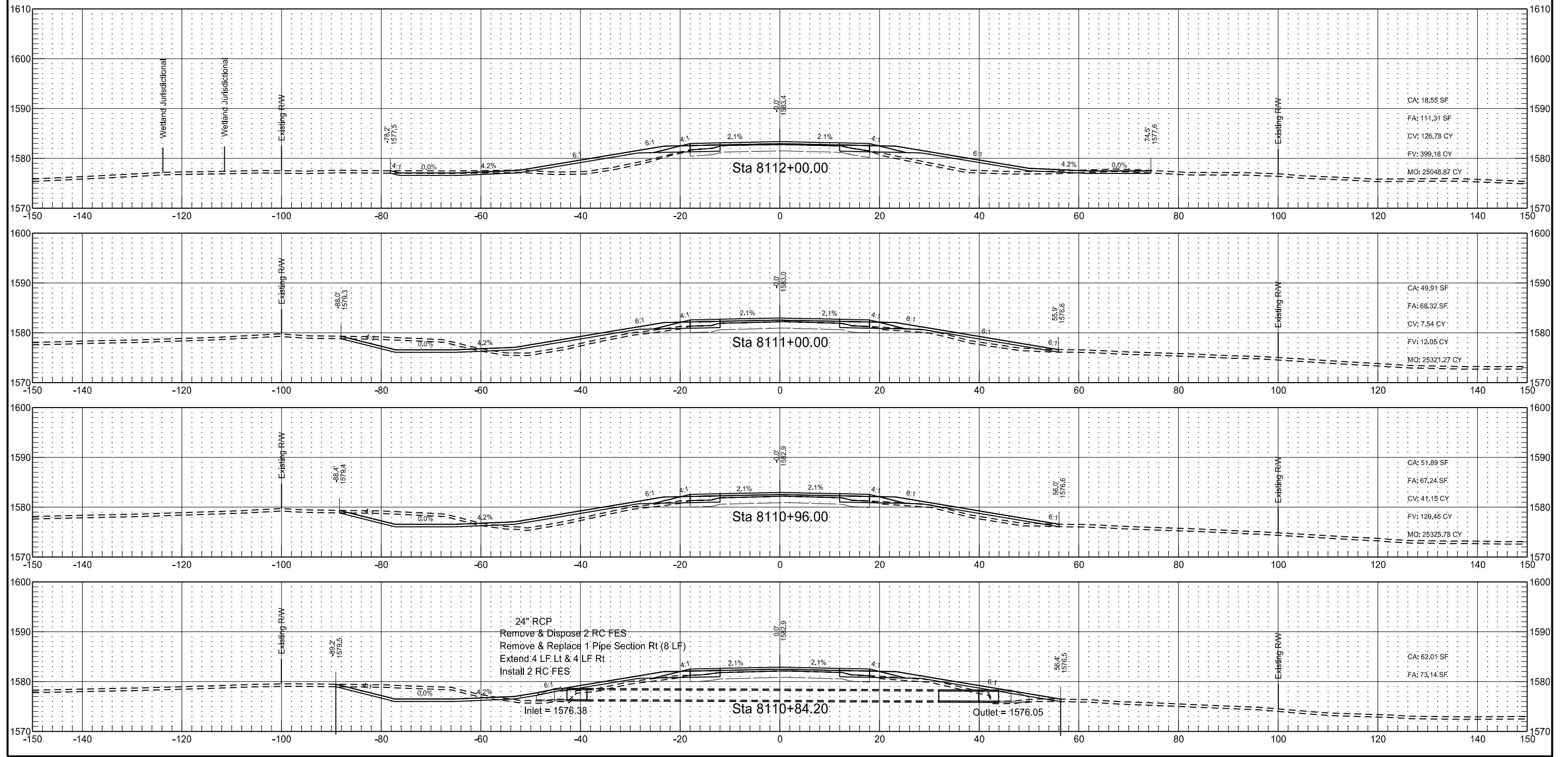

24" RCP
Remove & Dispose 2 RC FES
Remove & Replace 1 Pipe Section Rt (8 LF)
Extend 4 LF Lt & 4 LF Rt
Install 2 RC FES

Inlet = 1576.38
Outlet = 1576.05

US HIGHWAY 281
ALIGNMENT PR281

STATE	PROJECT NO.	SECTION NO.	SHEET NO.
ND	NH-3-281(130)148	200	73

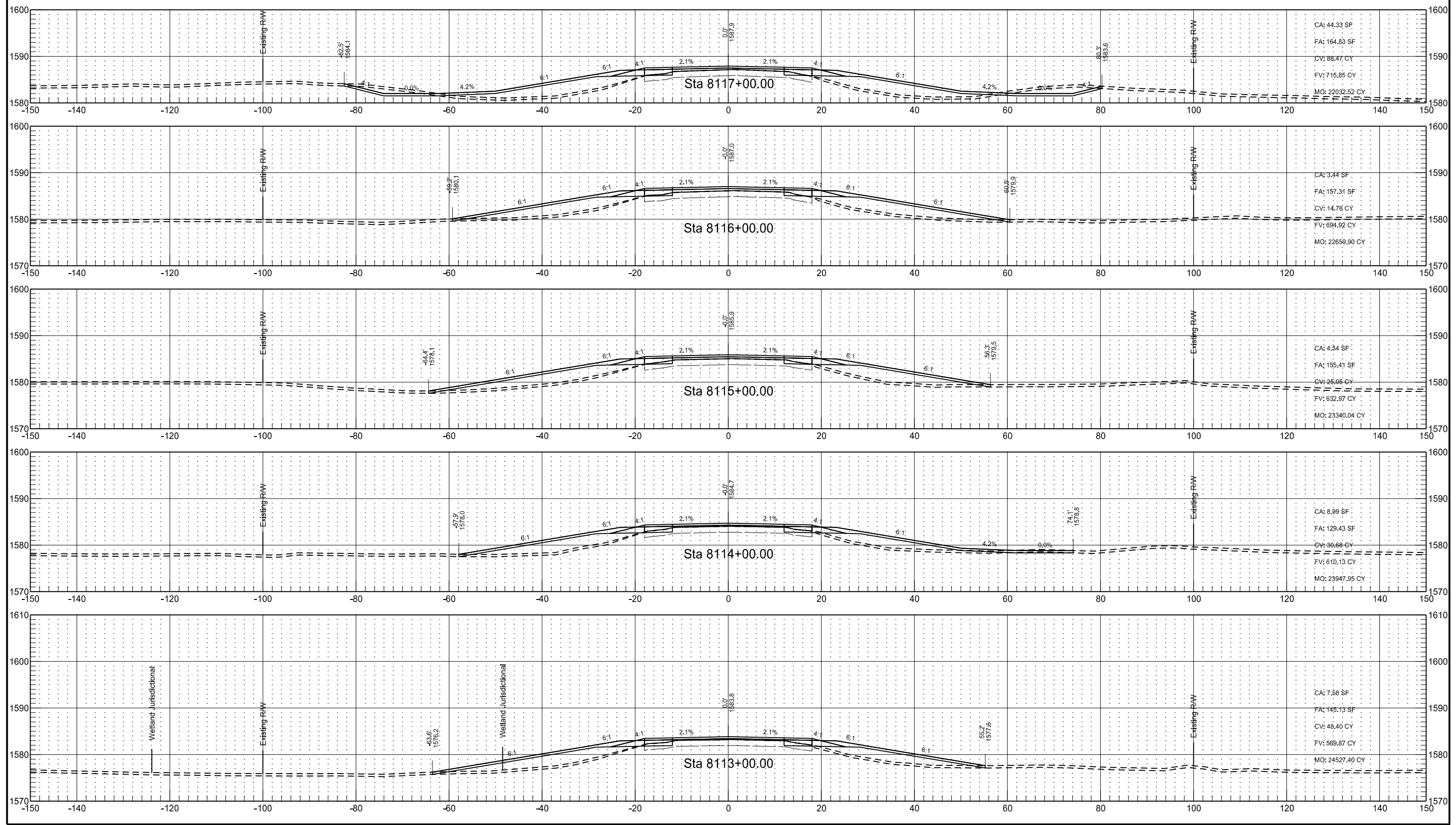

US HIGHWAY 281
ALIGNMENT PR281

STATE	PROJECT NO.	SECTION NO.	SHEET NO.
ND	NH-3-281(130)148	200	74

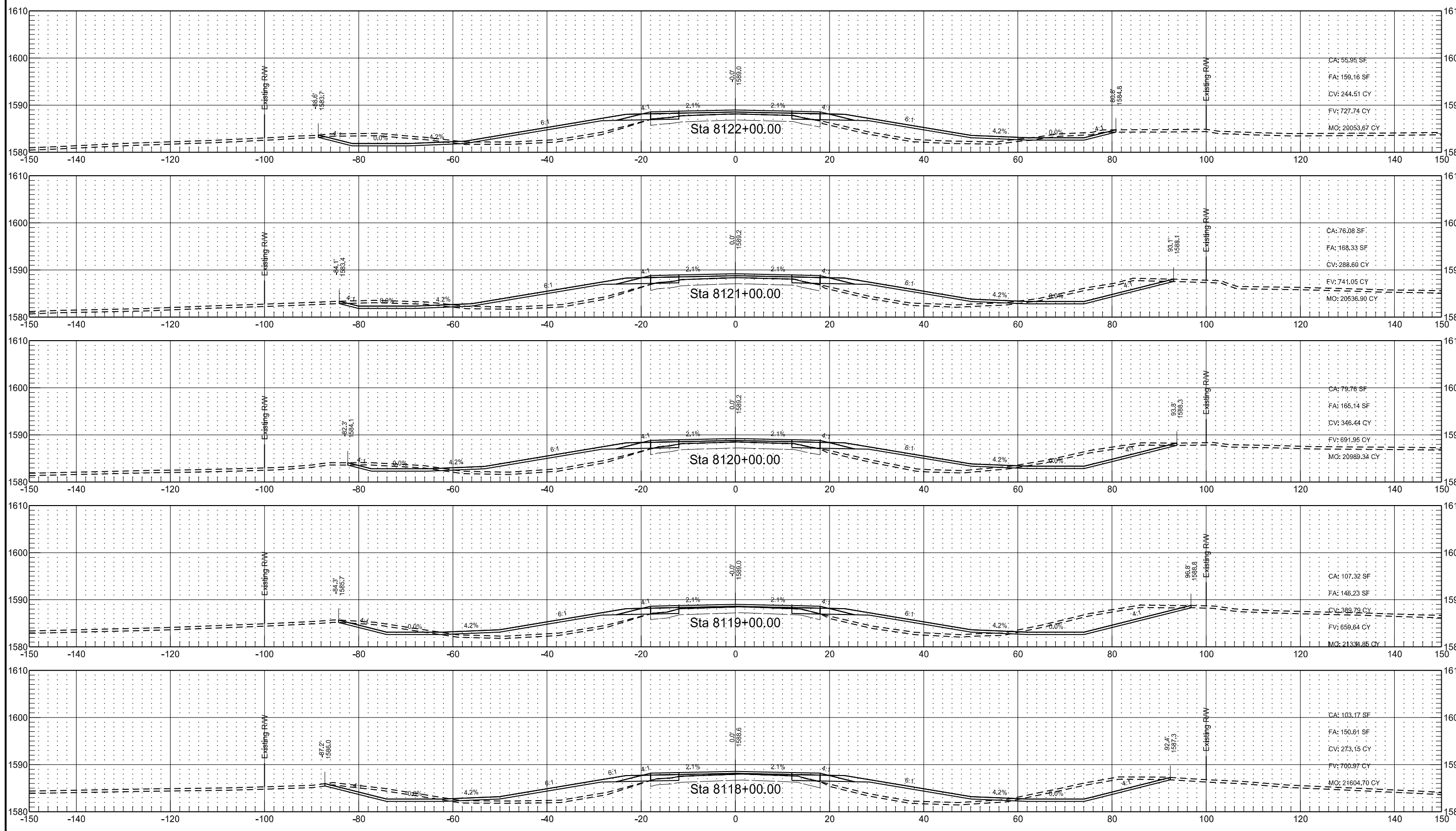

US HIGHWAY 281
ALIGNMENT PR281

STATE	PROJECT NO.	SECTION NO.	SHEET NO.
ND	NH-3-281(130)148	200	75

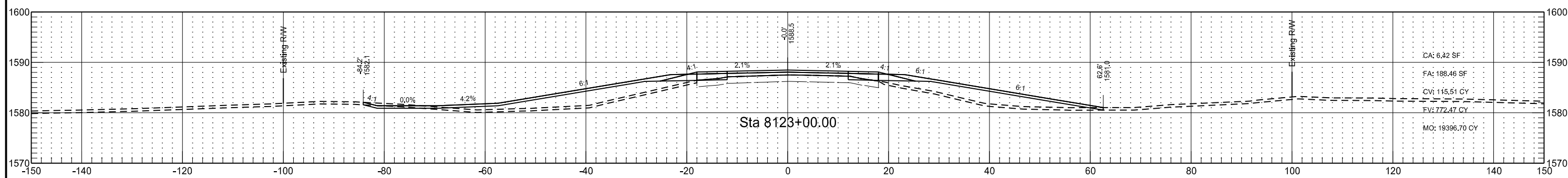
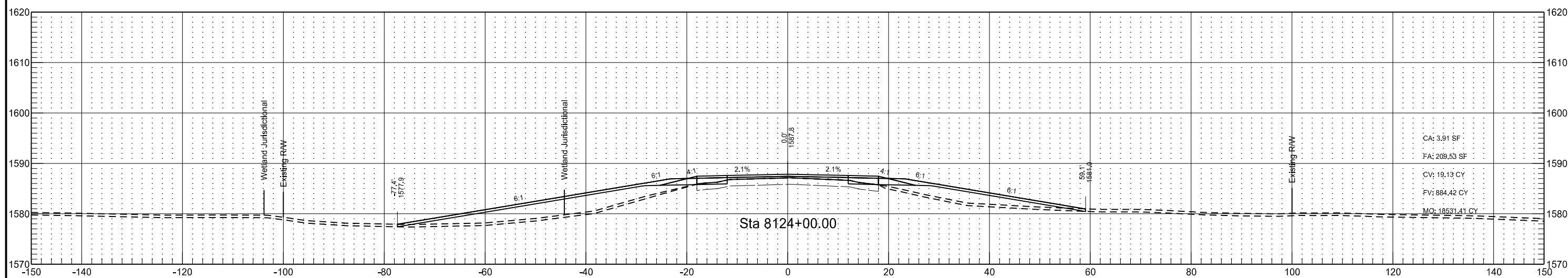
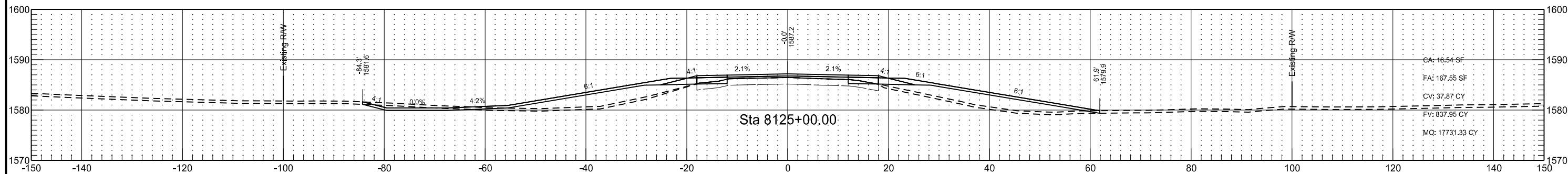
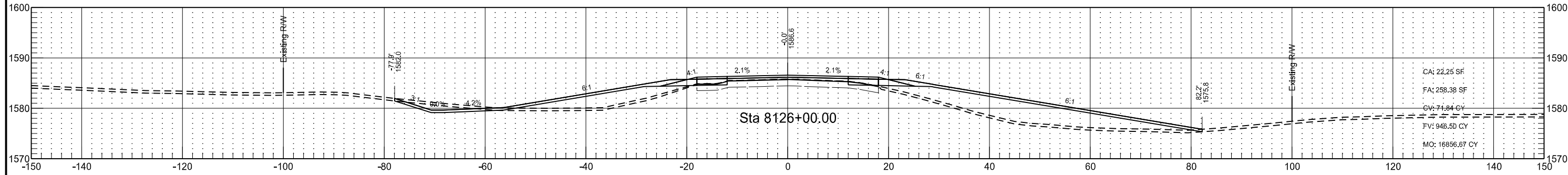

US HIGHWAY 281
ALIGNMENT PR281

STATE	PROJECT NO.	SECTION NO.	SHEET NO.
ND	NH-3-281(130)148	200	76

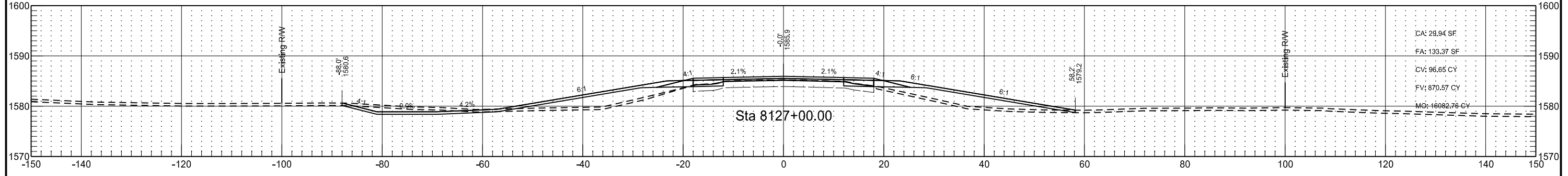
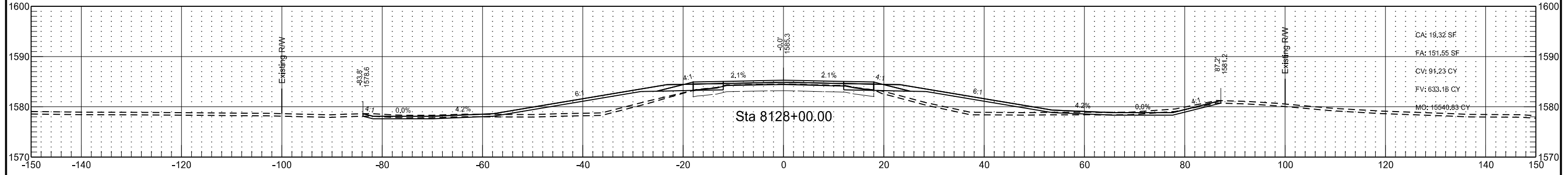
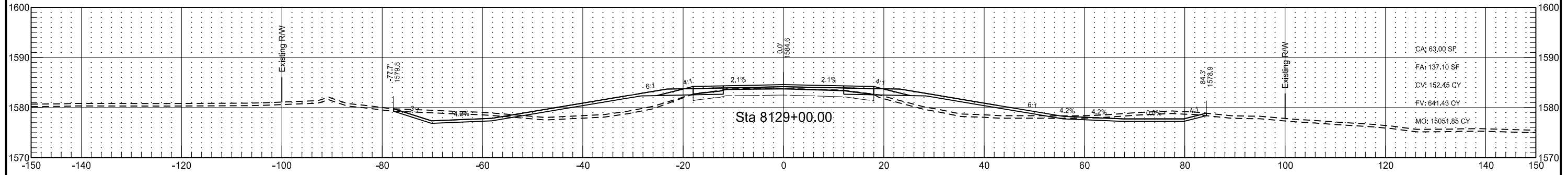
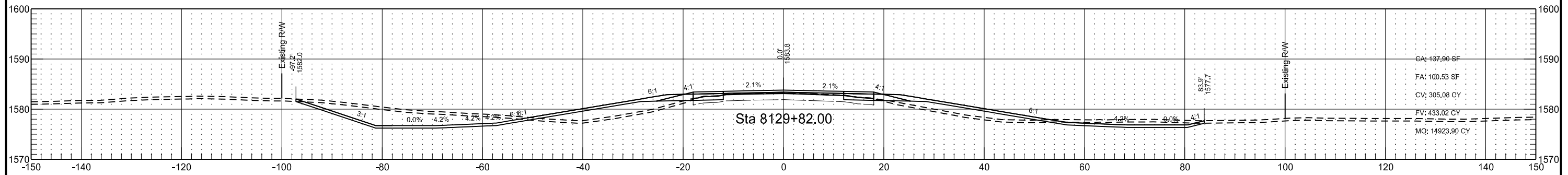
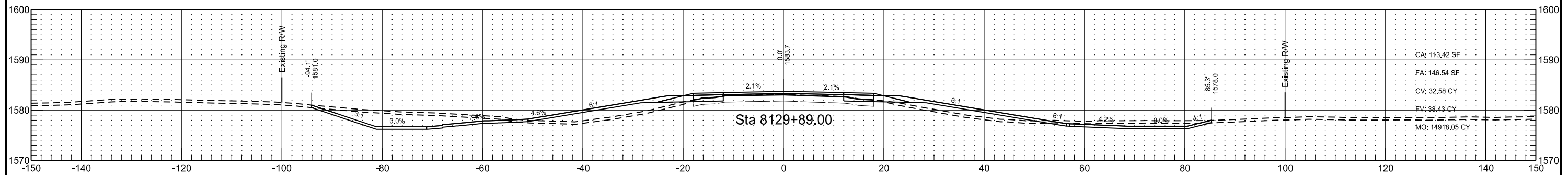

US HIGHWAY 281
ALIGNMENT PR281

STATE	PROJECT NO.	SECTION NO.	SHEET NO.
ND	NH-3-281(130)148	200	77

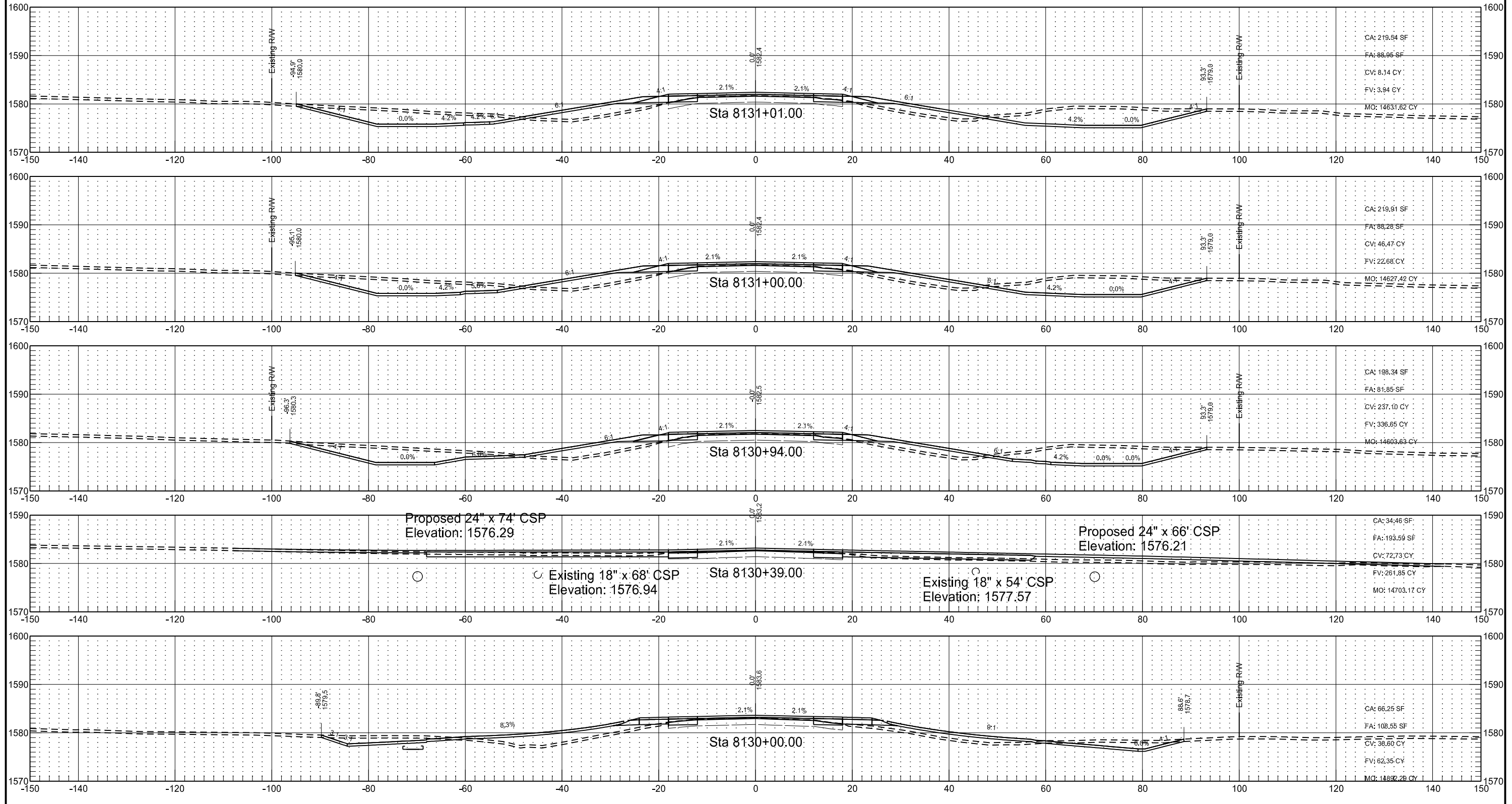

US HIGHWAY 281
ALIGNMENT PR281

STATE	PROJECT NO.	SECTION NO.	SHEET NO.
ND	NH-3-281(130)148	200	78

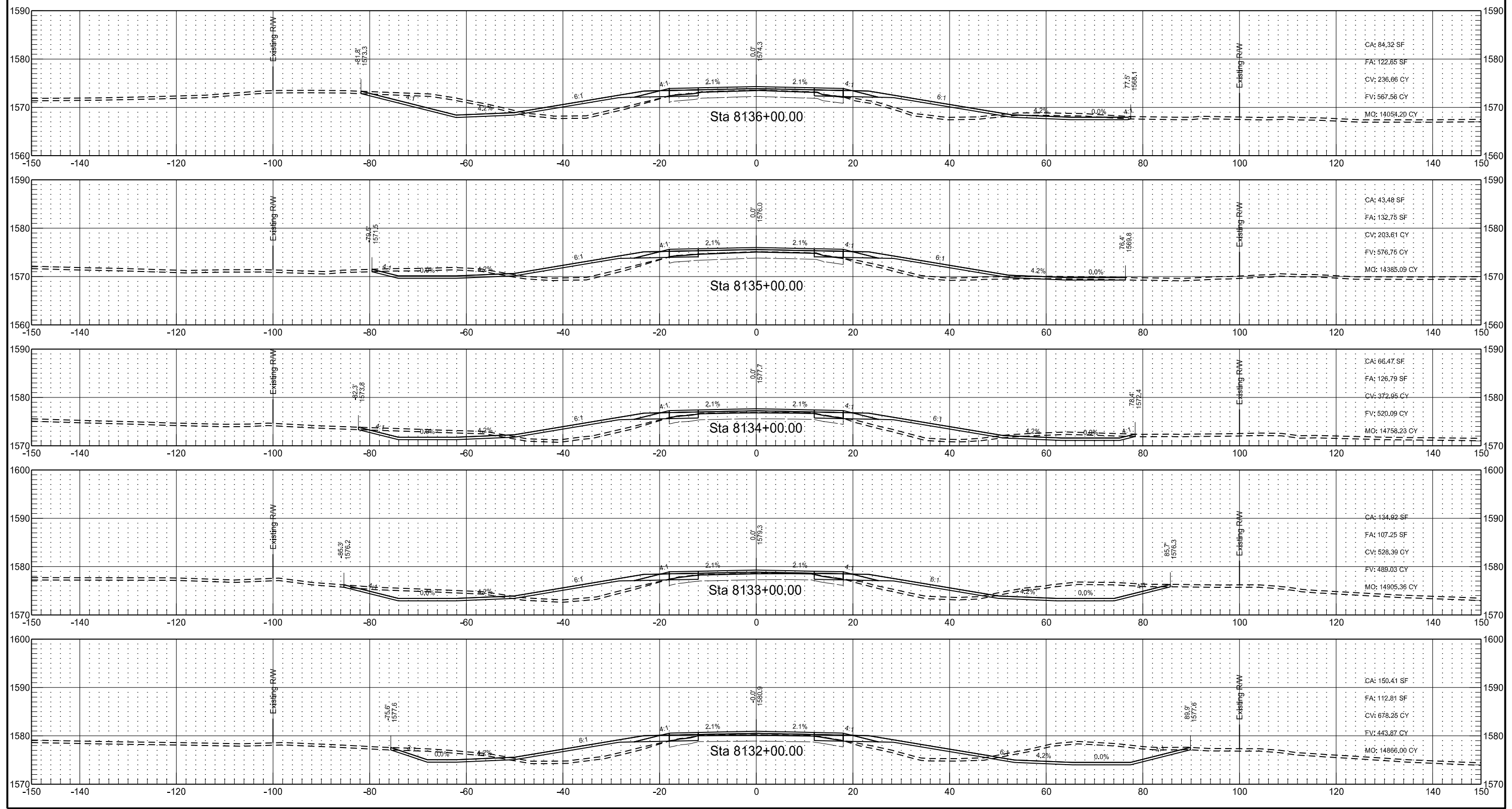

US HIGHWAY 281
ALIGNMENT PR281

STATE	PROJECT NO.	SECTION NO.	SHEET NO.
ND	NH-3-281(130)148	200	79

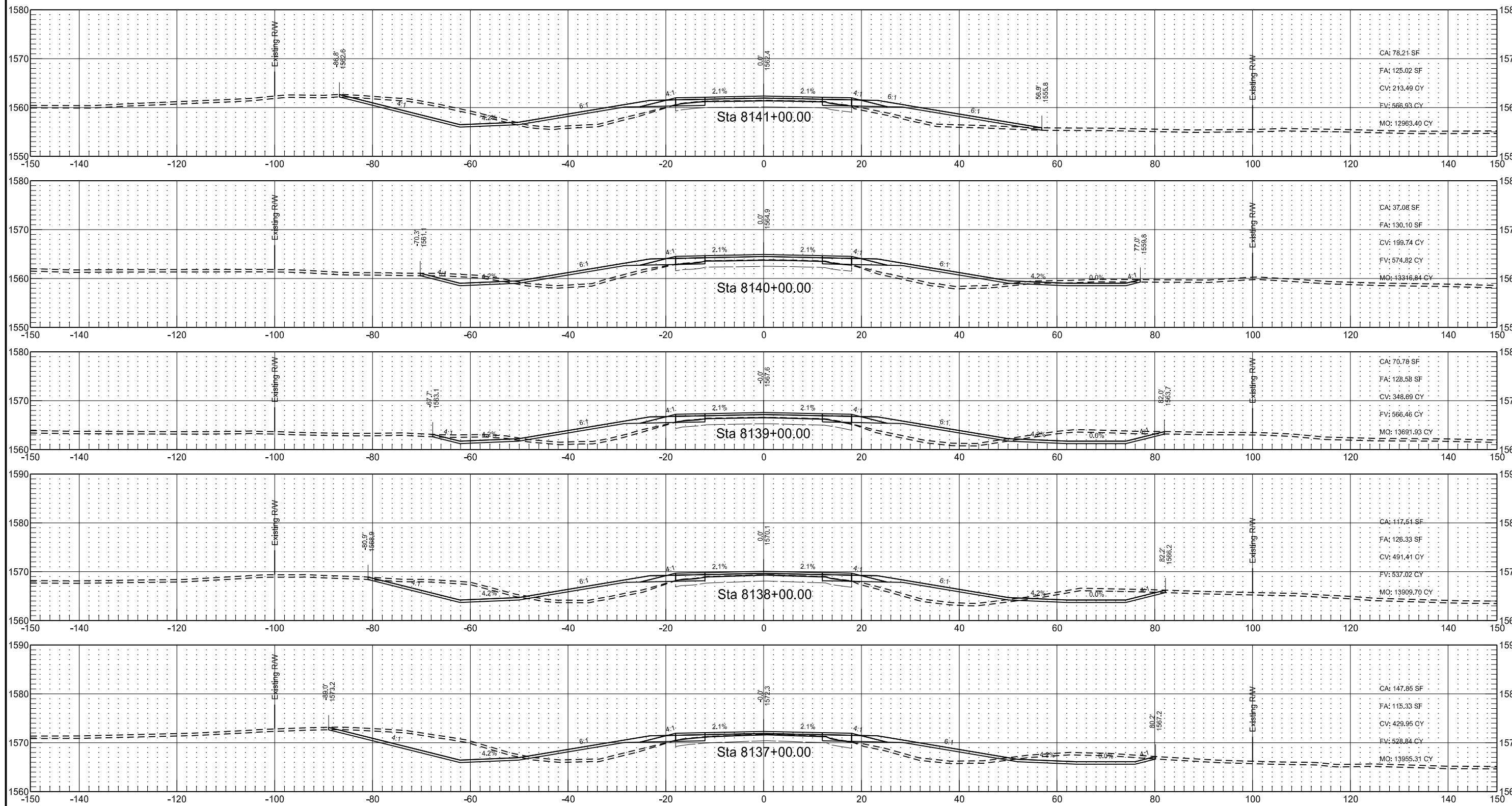

US HIGHWAY 281
ALIGNMENT PR281

STATE	PROJECT NO.	SECTION NO.	SHEET NO.
ND	NH-3-281(130)148	200	80

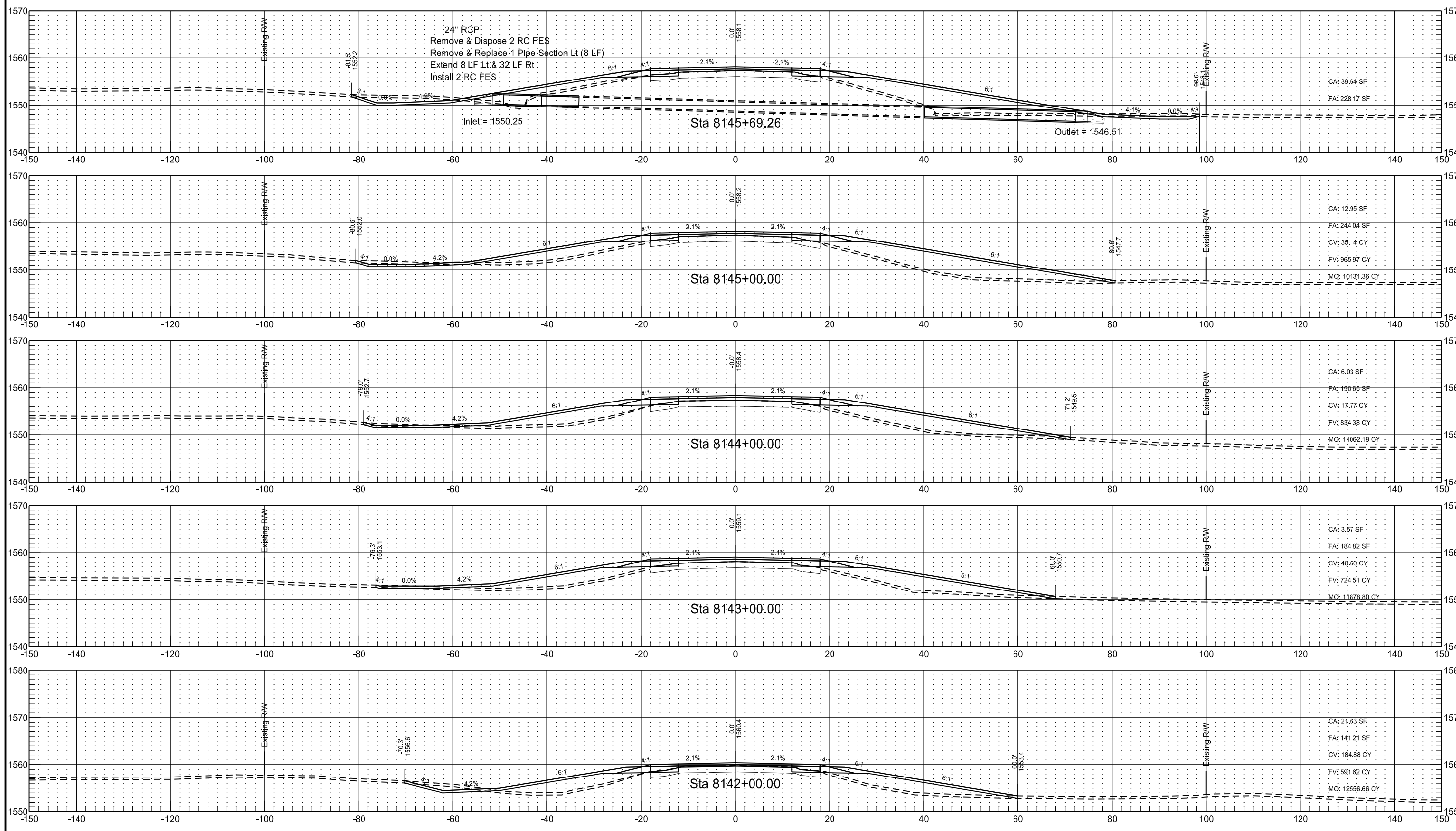

US HIGHWAY 281
ALIGNMENT PR281

STATE	PROJECT NO.	SECTION NO.	SHEET NO.
ND	NH-3-281(130)148	200	81

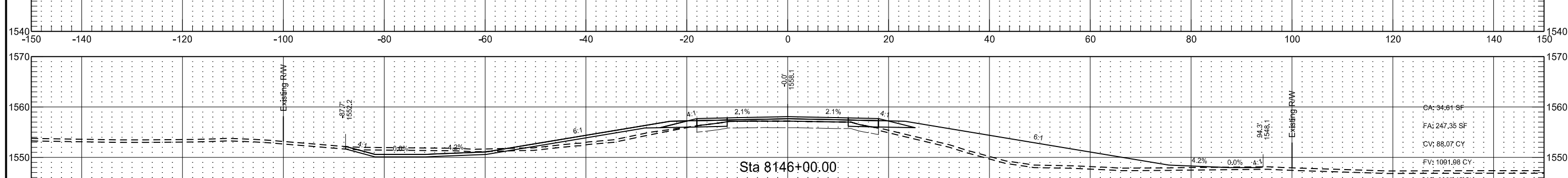
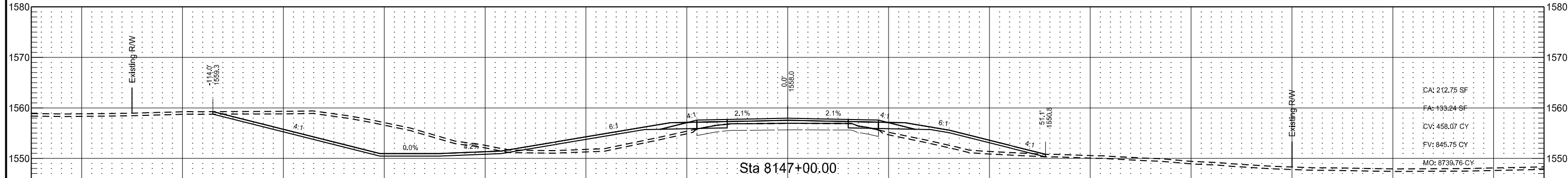
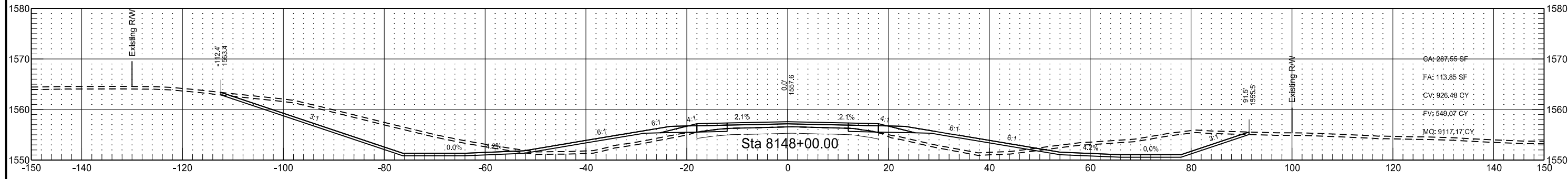
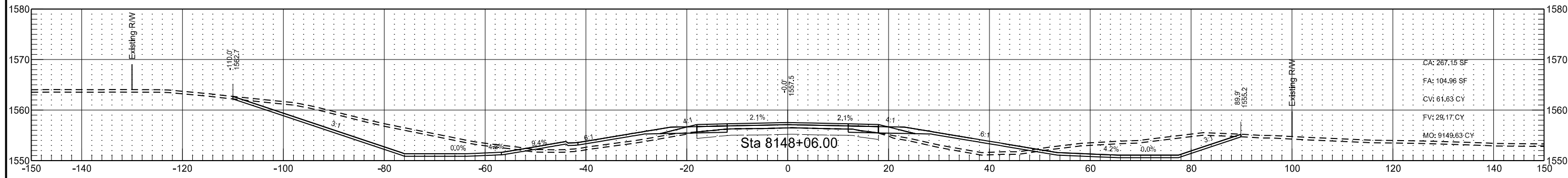
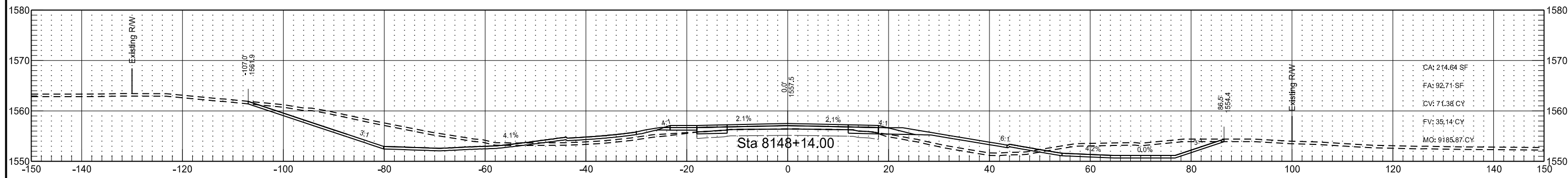

US HIGHWAY 281
ALIGNMENT PR281

STATE	PROJECT NO.	SECTION NO.	SHEET NO.
ND	NH-3-281(130)148	200	82

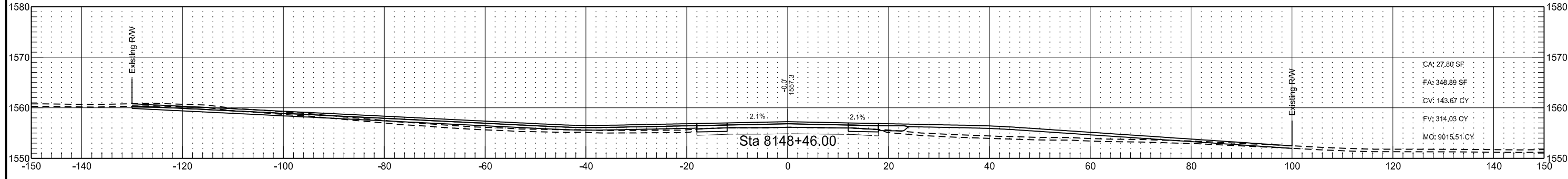
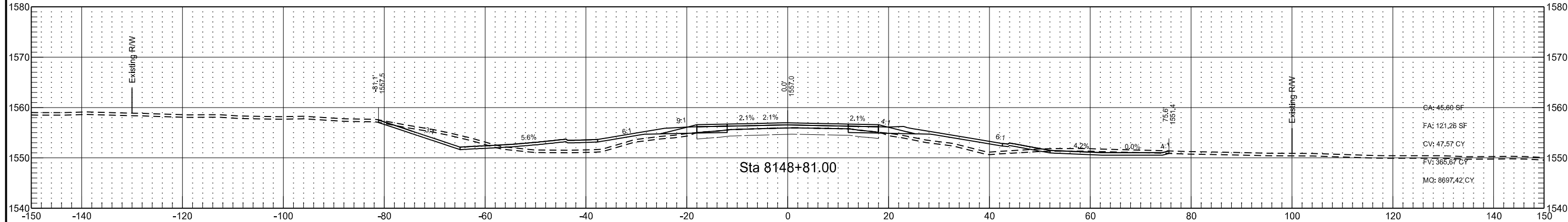
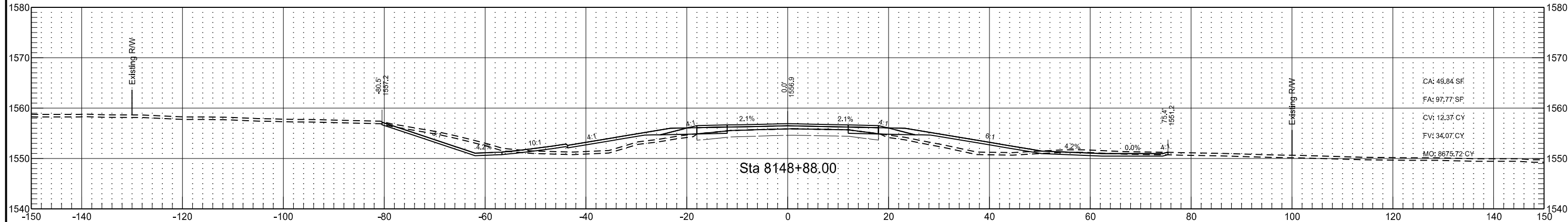
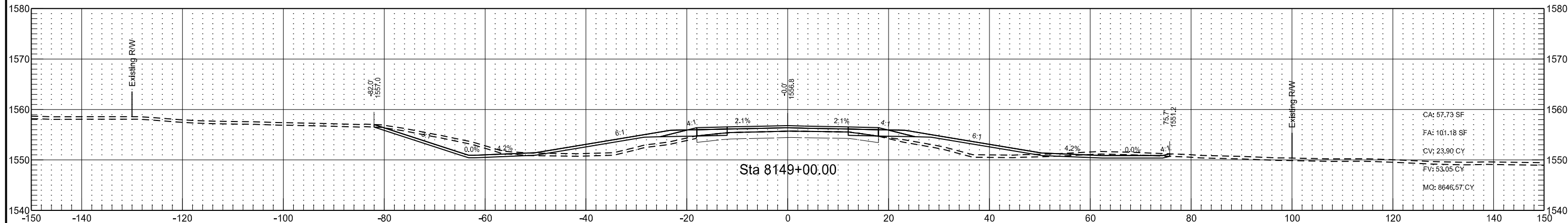

US HIGHWAY 281
ALIGNMENT PR281

STATE	PROJECT NO.	SECTION NO.	SHEET NO.
ND	NH-3-281(130)148	200	83

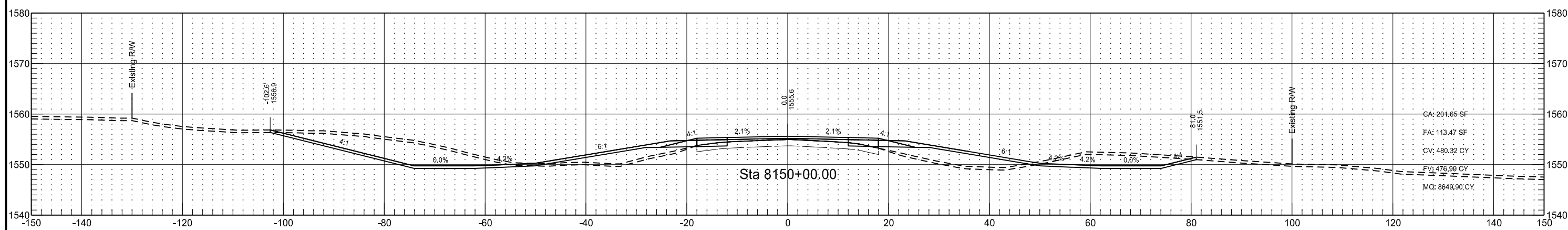
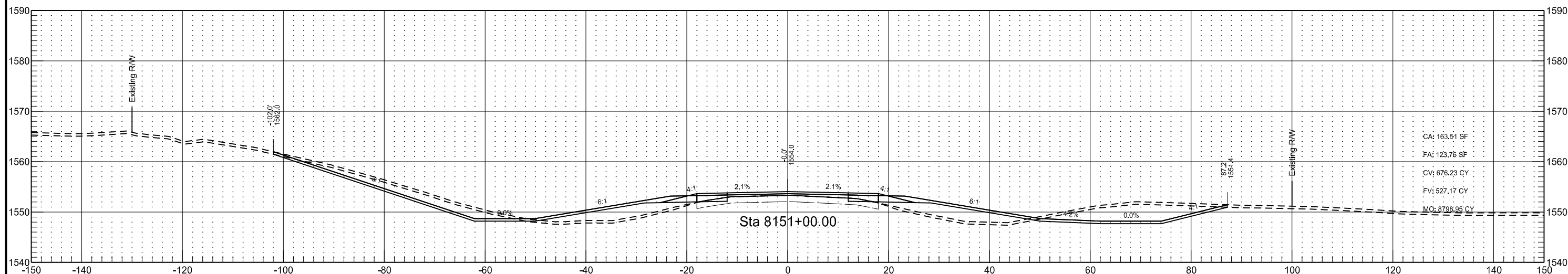
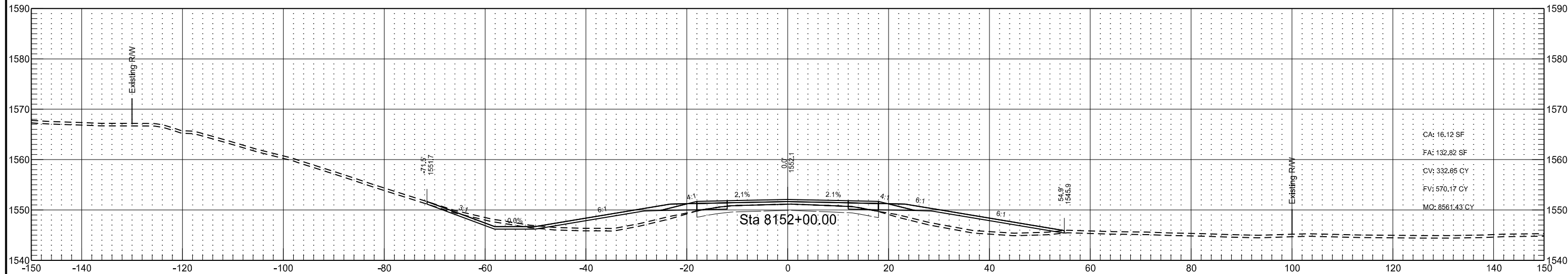

US HIGHWAY 281
ALIGNMENT PR281

STATE	PROJECT NO.	SECTION NO.	SHEET NO.
ND	NH-3-281(130)148	200	84

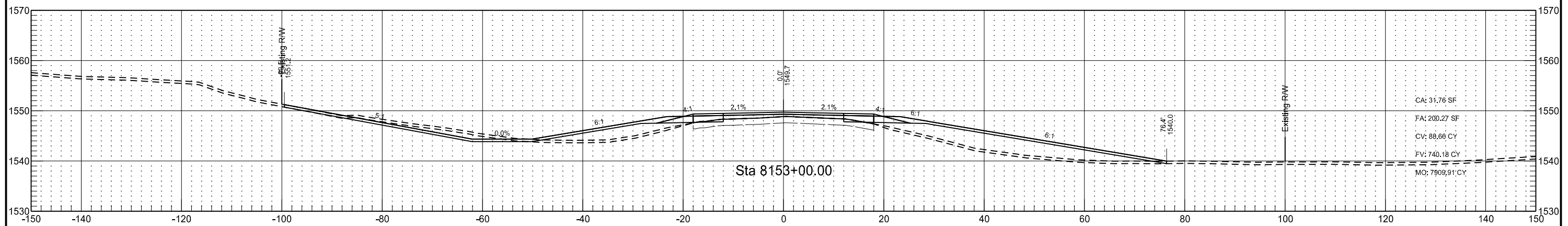
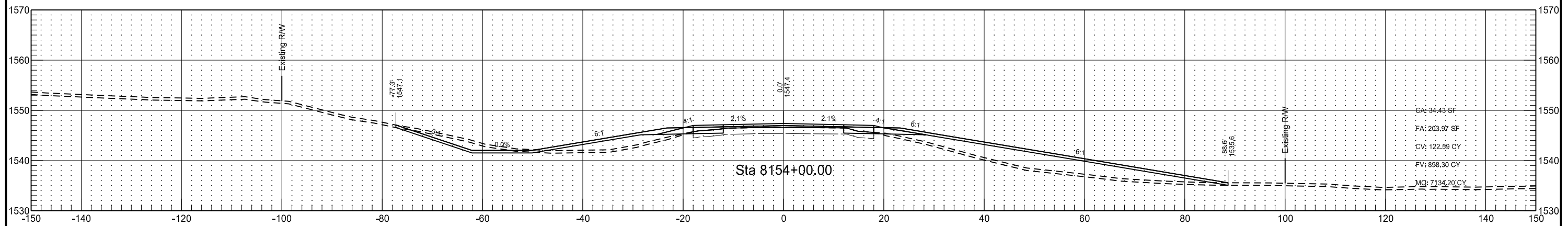
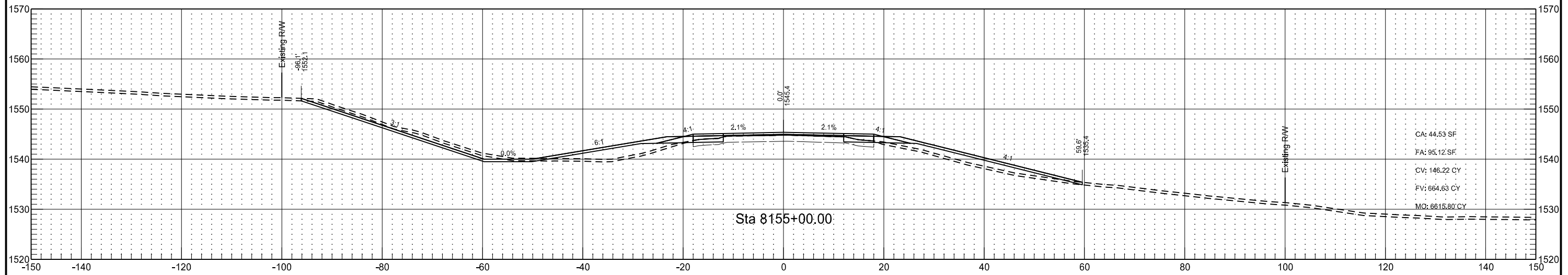

US HIGHWAY 281
ALIGNMENT PR281

STATE	PROJECT NO.	SECTION NO.	SHEET NO.
ND	NH-3-281(130)148	200	85

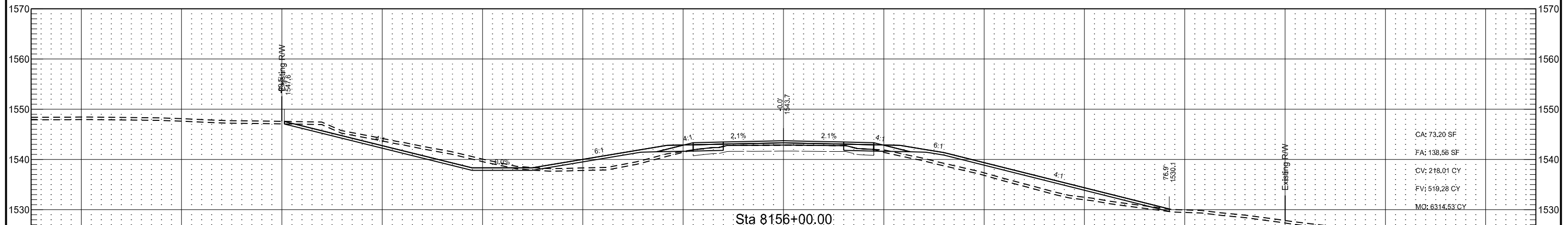
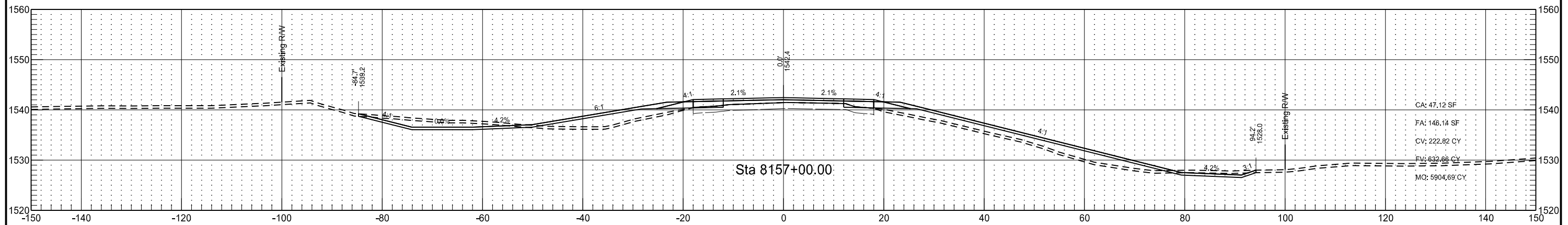
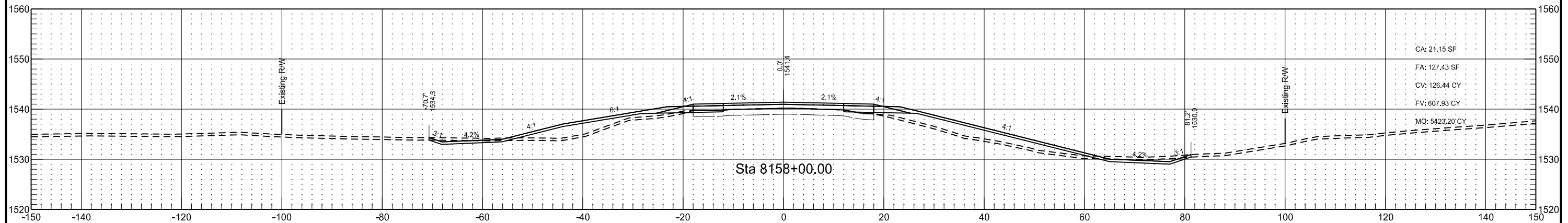

US HIGHWAY 281
ALIGNMENT PR281

STATE	PROJECT NO.	SECTION NO.	SHEET NO.
ND	NH-3-281(130)148	200	86

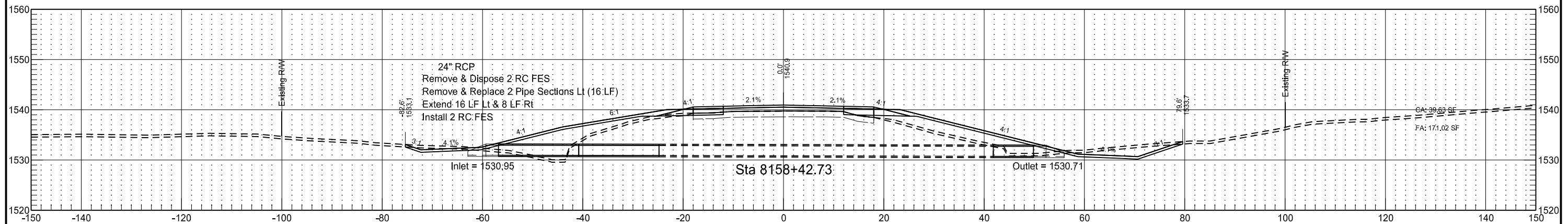
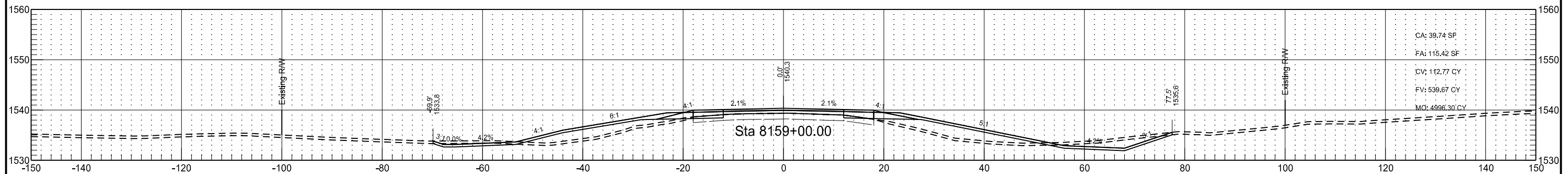
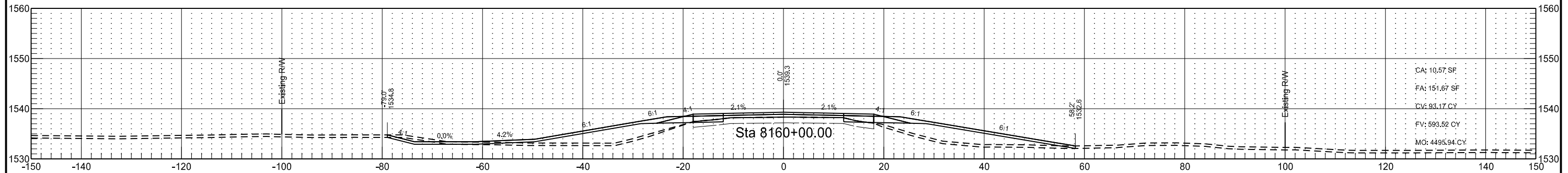
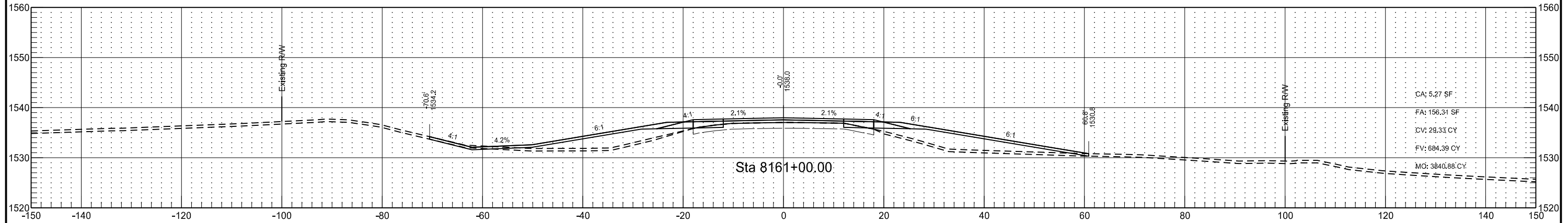

US HIGHWAY 281
ALIGNMENT PR281

STATE	PROJECT NO.	SECTION NO.	SHEET NO.
ND	NH-3-281(130)148	200	87

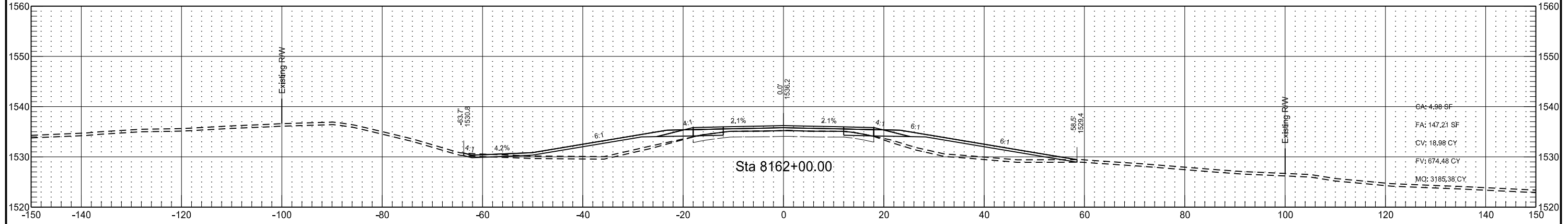
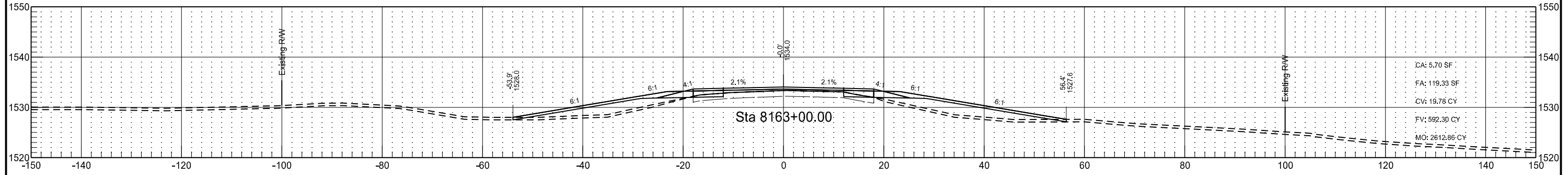
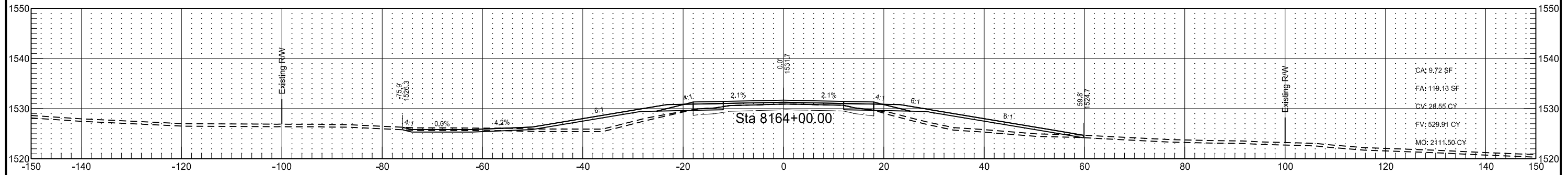
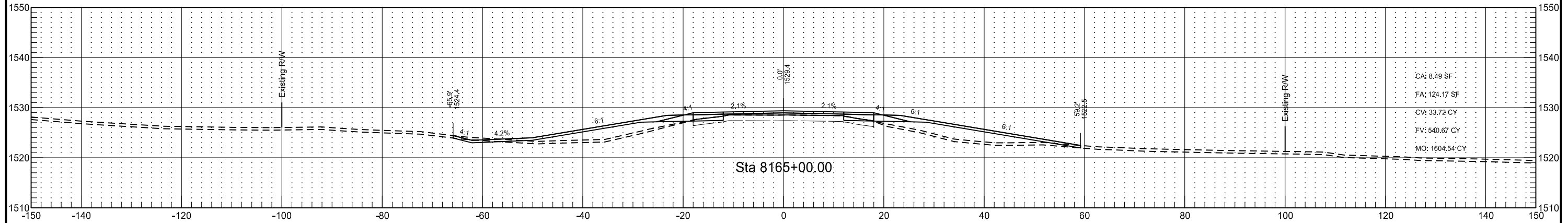

US HIGHWAY 281
ALIGNMENT PR281

STATE	PROJECT NO.	SECTION NO.	SHEET NO.
ND	NH-3-281(130)148	200	88

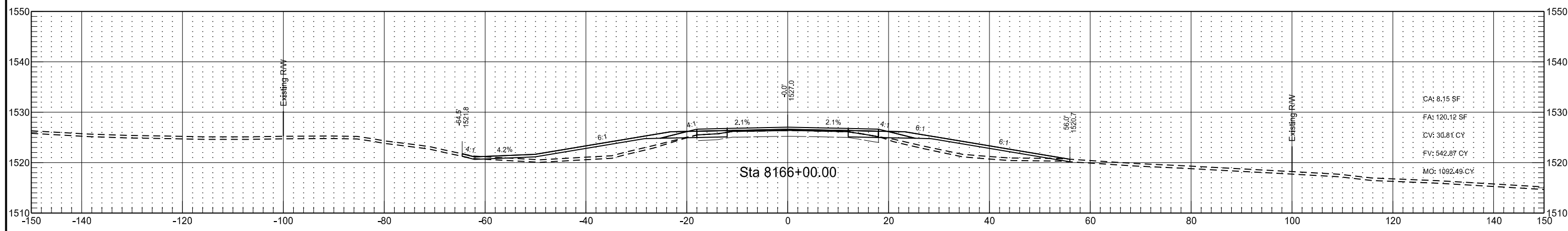
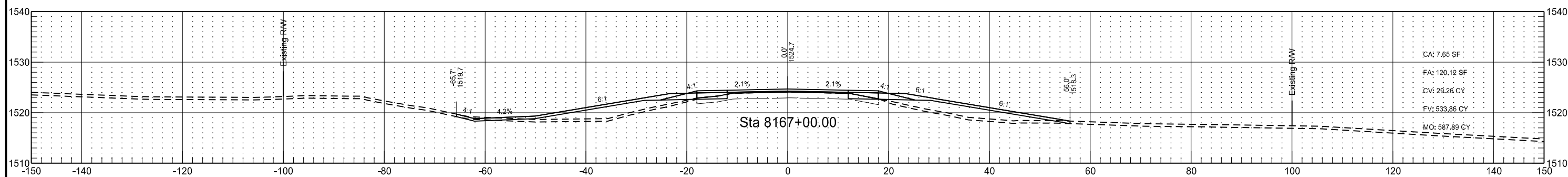
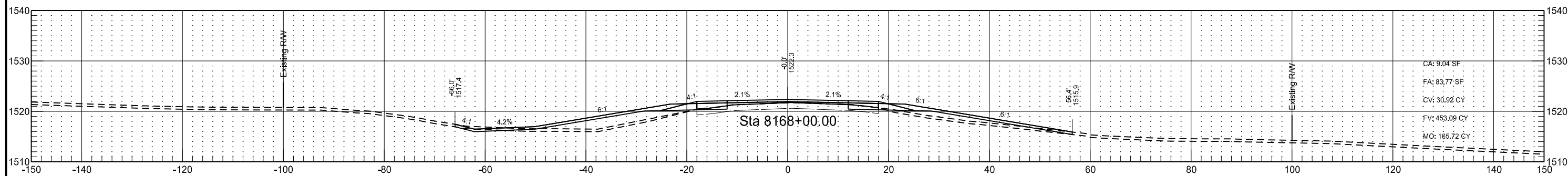
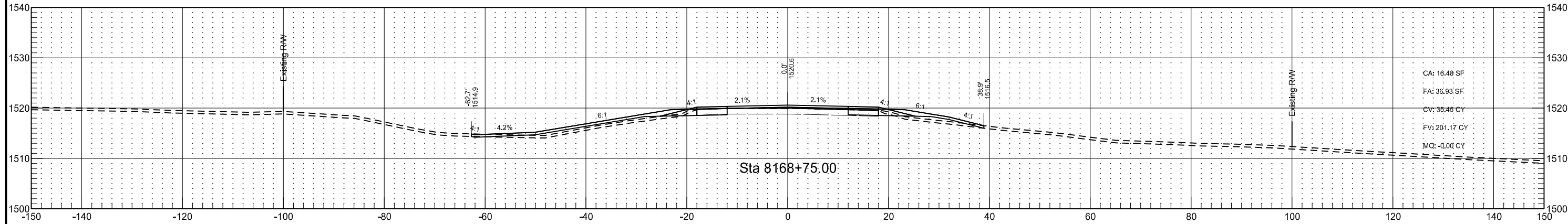

BENSON COUNTY ROUTE 29
ALIGNMENT PR29

STATE	PROJECT NO.	SECTION NO.	SHEET NO.
ND	NH-3-281(130)148	200	85

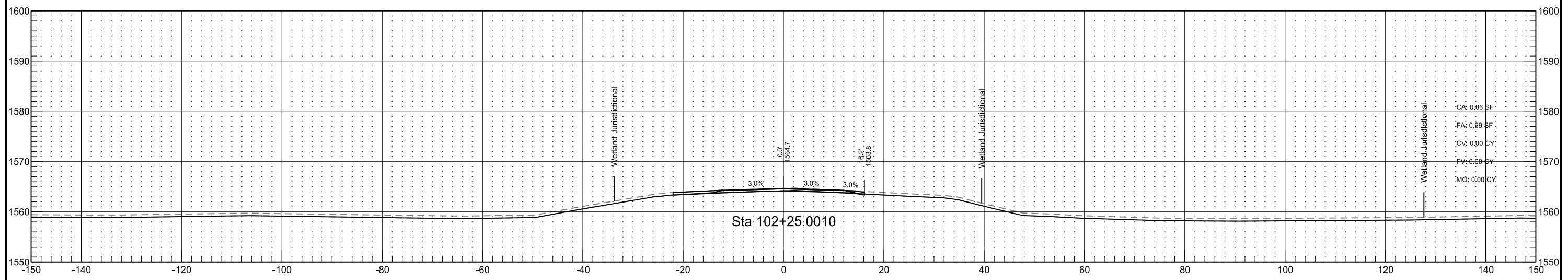
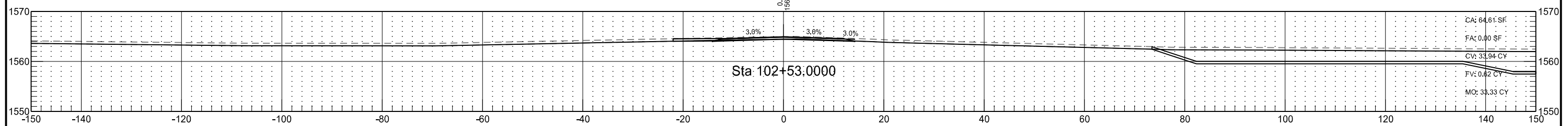
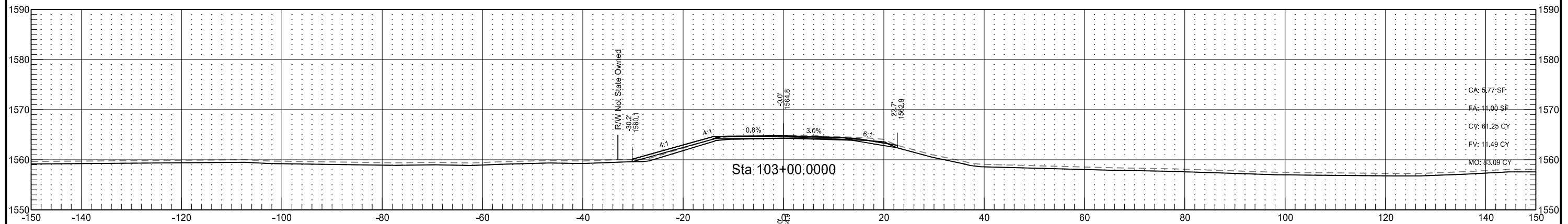
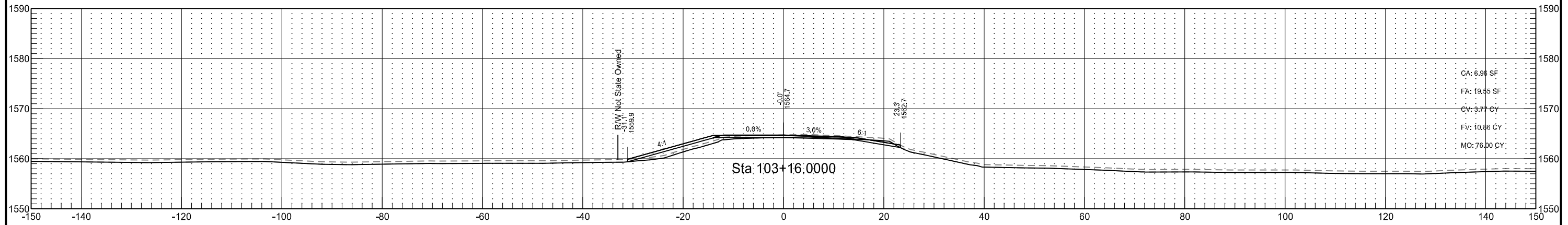

BENSON COUNTY ROUTE 29
ALIGNMENT PR29

STATE	PROJECT NO.	SECTION NO.	SHEET NO.
ND	NH-3-281(130)148	200	86

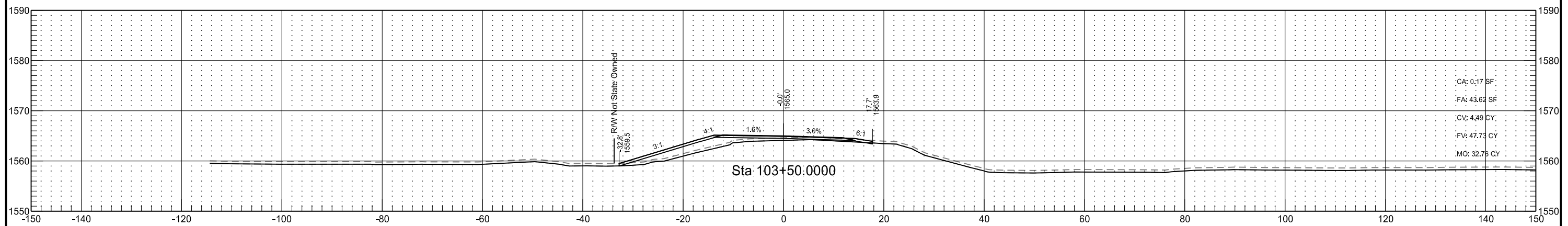
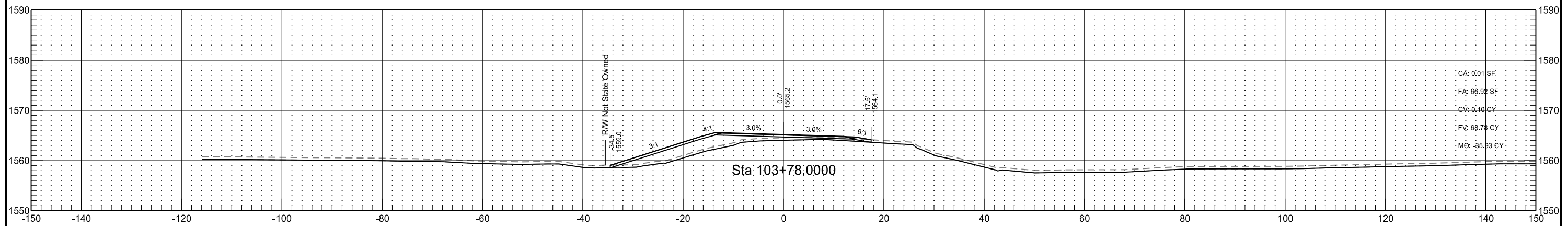
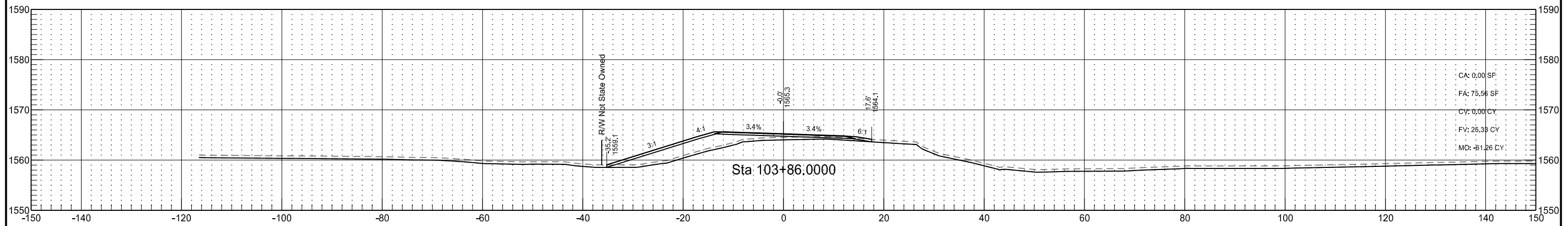
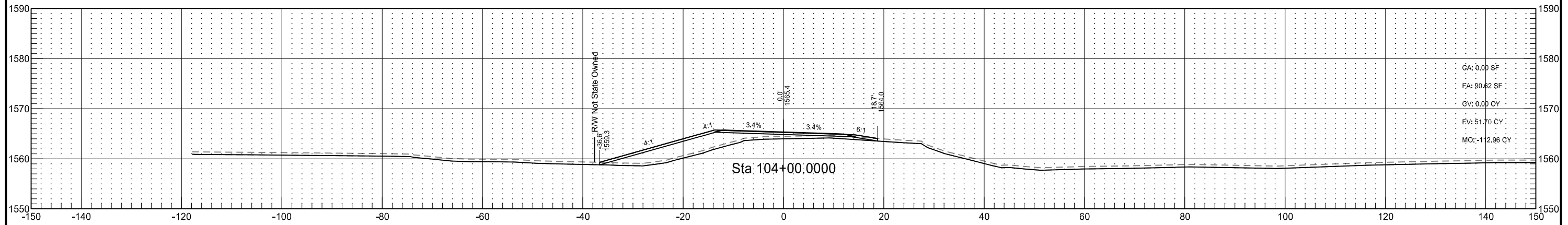

BENSON COUNTY ROUTE 29
ALIGNMENT PR29

STATE	PROJECT NO.	SECTION NO.	SHEET NO.
ND	NH-3-281(130)148	200	87

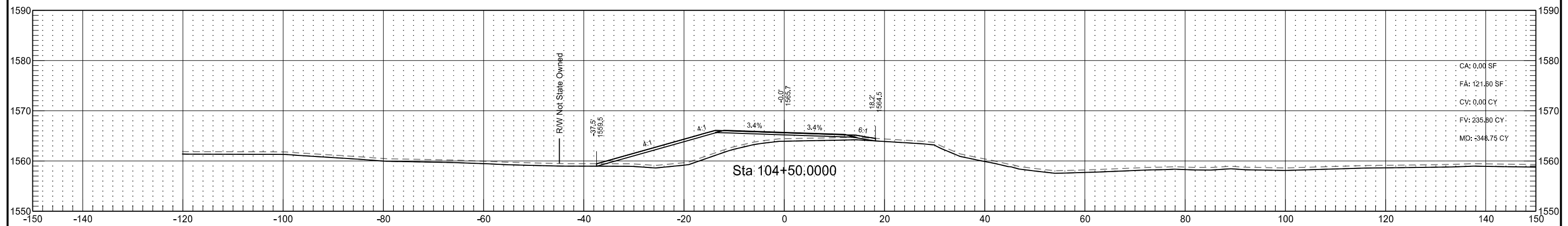
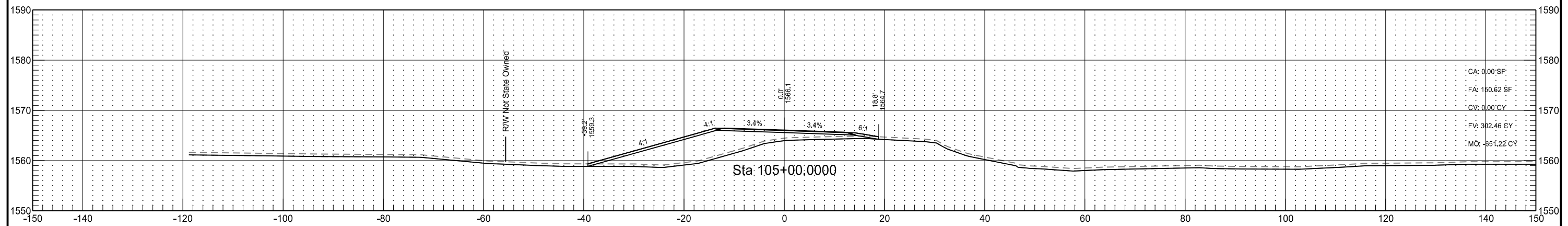
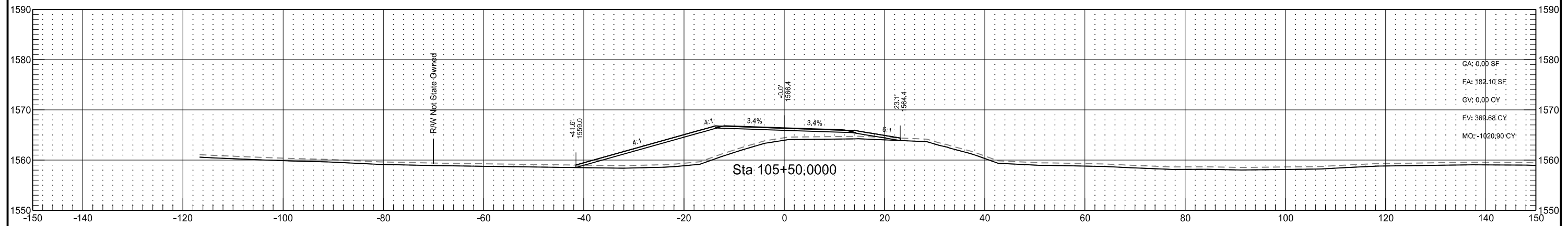
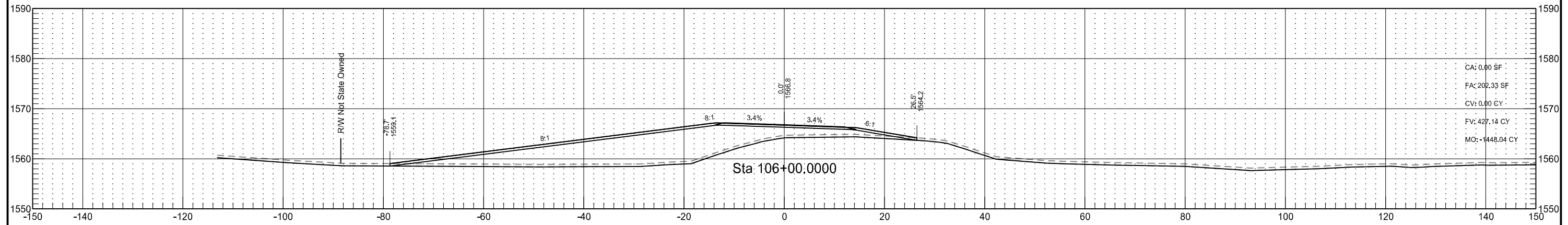

BENSON COUNTY ROUTE 29
ALIGNMENT PR29

STATE	PROJECT NO.	SECTION NO.	SHEET NO.
ND	NH-3-281(130)148	200	88

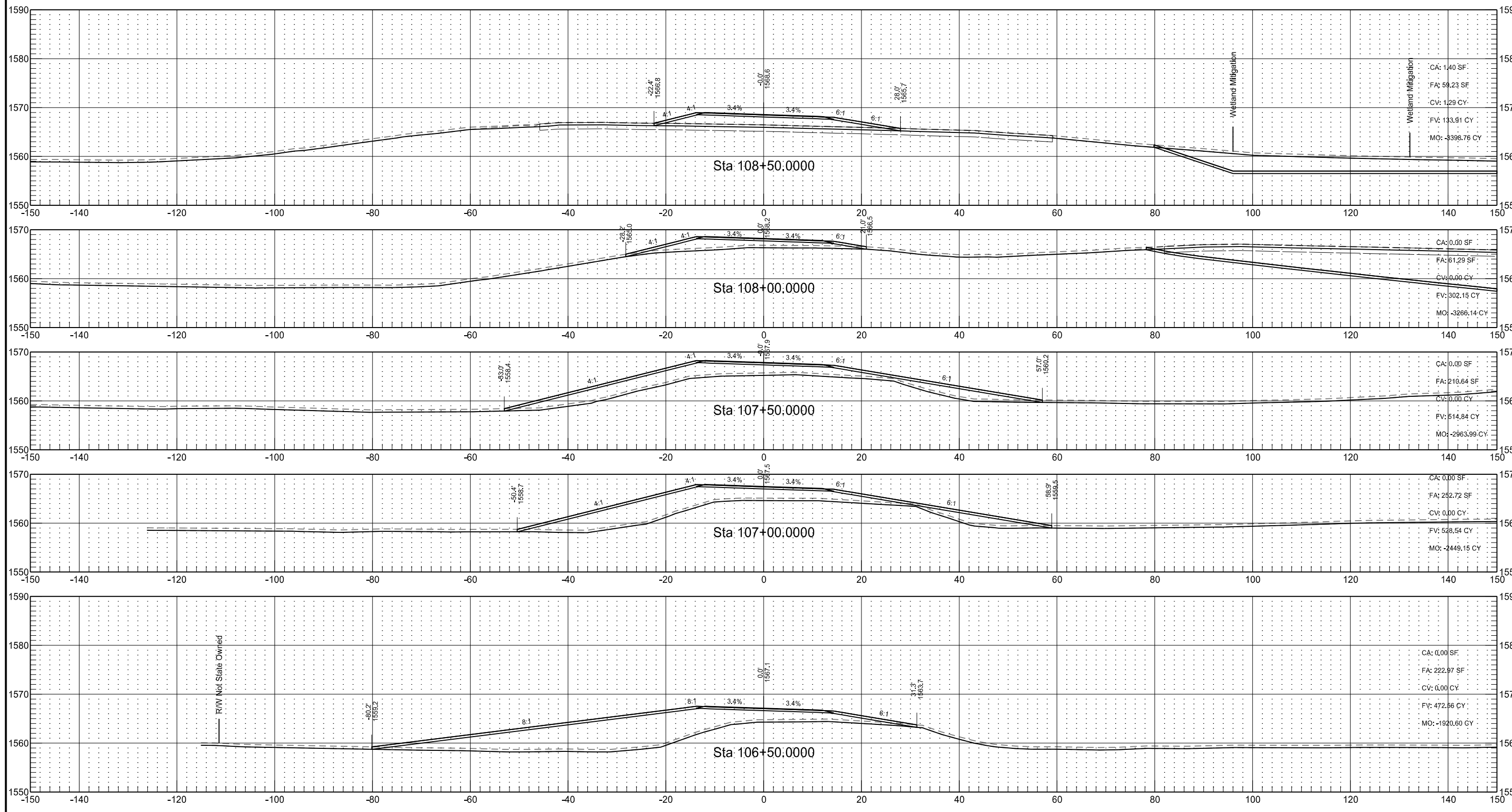

BENSON COUNTY ROUTE 29
ALIGNMENT PR29

STATE	PROJECT NO.	SECTION NO.	SHEET NO.
ND	NH-3-281(130)148	200	89

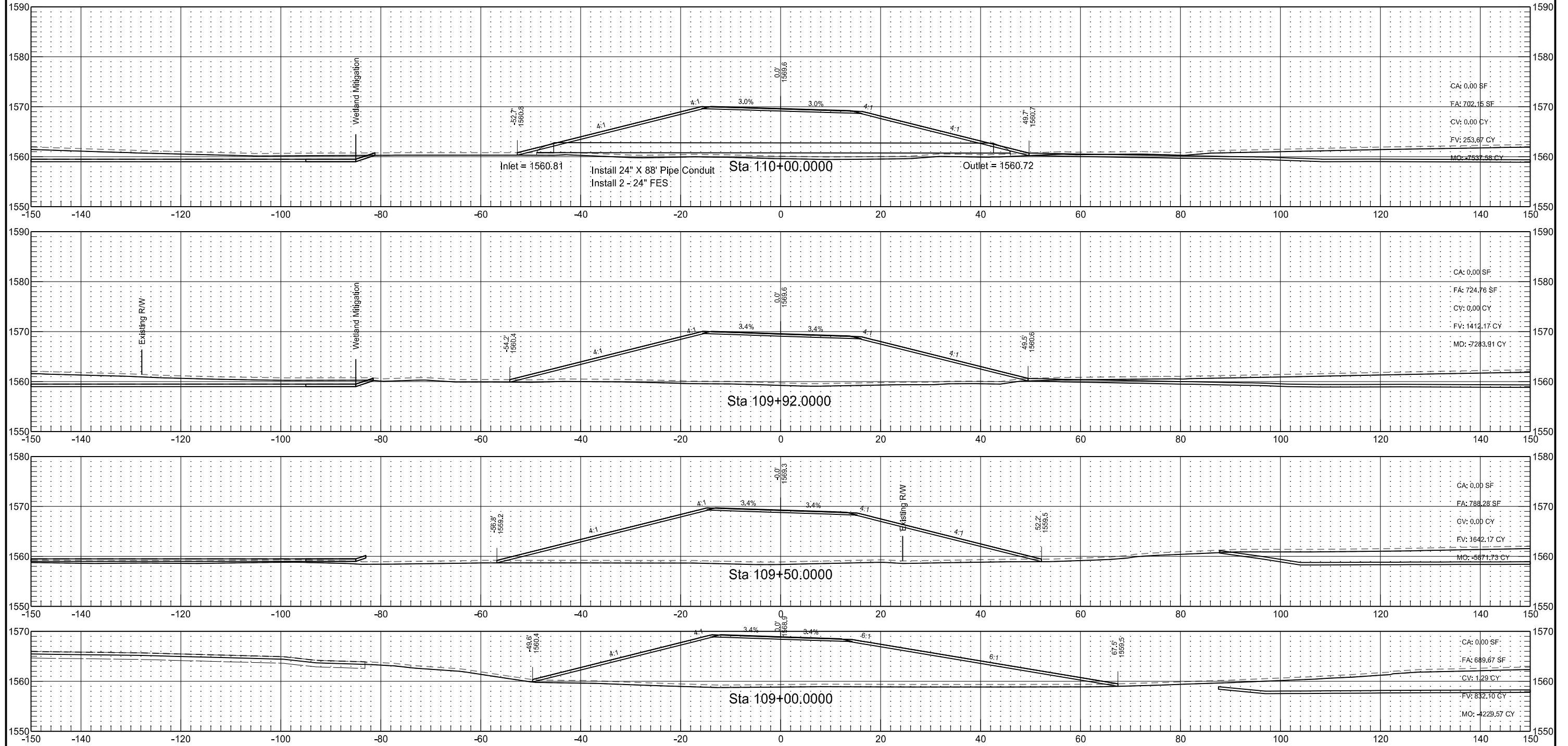

BENSON COUNTY ROUTE 29
ALIGNMENT PR29

STATE	PROJECT NO.	SECTION NO.	SHEET NO.
ND	NH-3-281(130)148	200	90

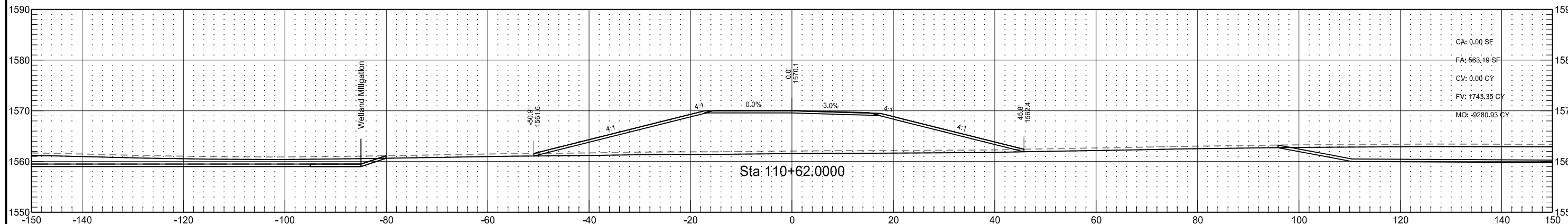
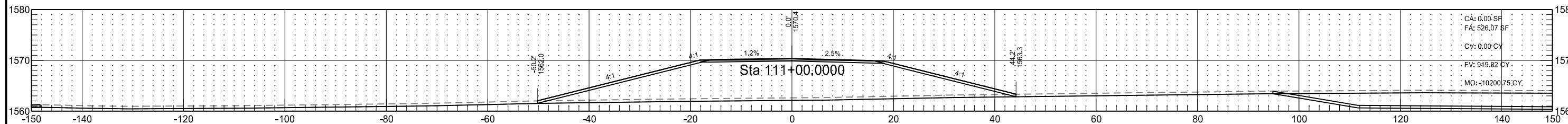
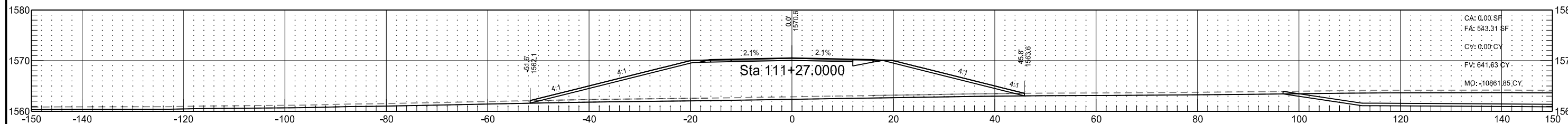
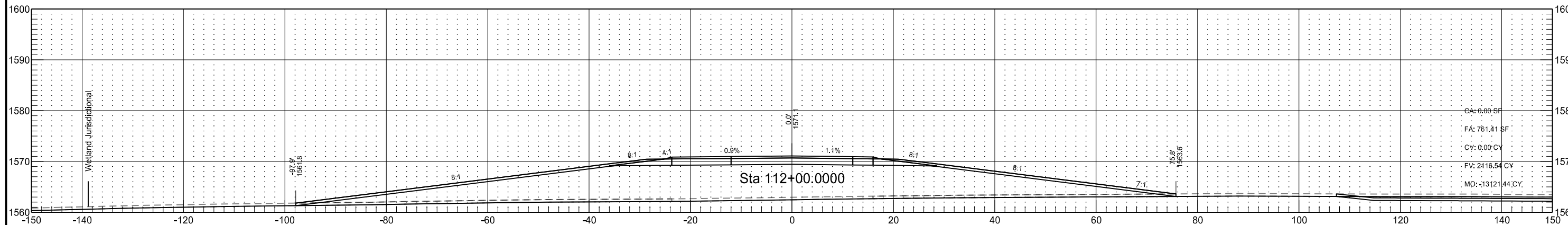
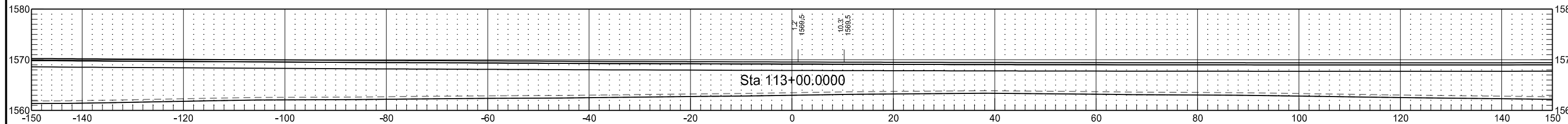

US HIGHWAY 281
ALIGNMENT PR281

STATE	PROJECT NO.	SECTION NO.	SHEET NO.
ND	NH-3-281(130)148	200	95

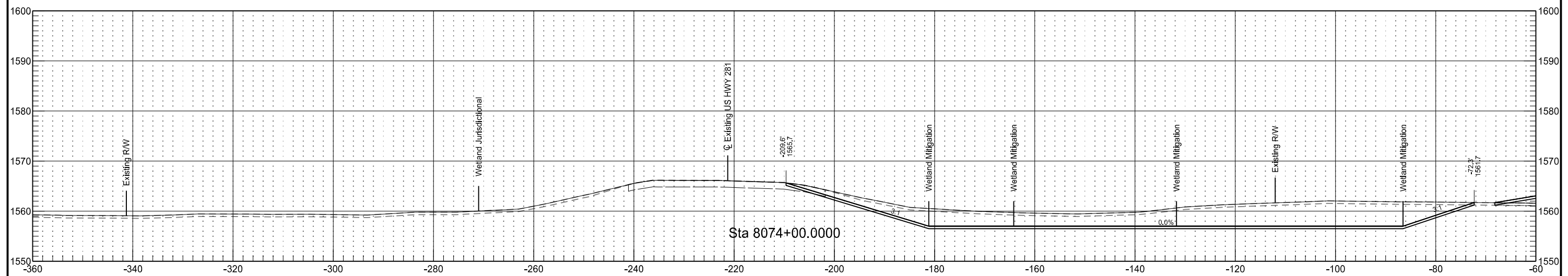
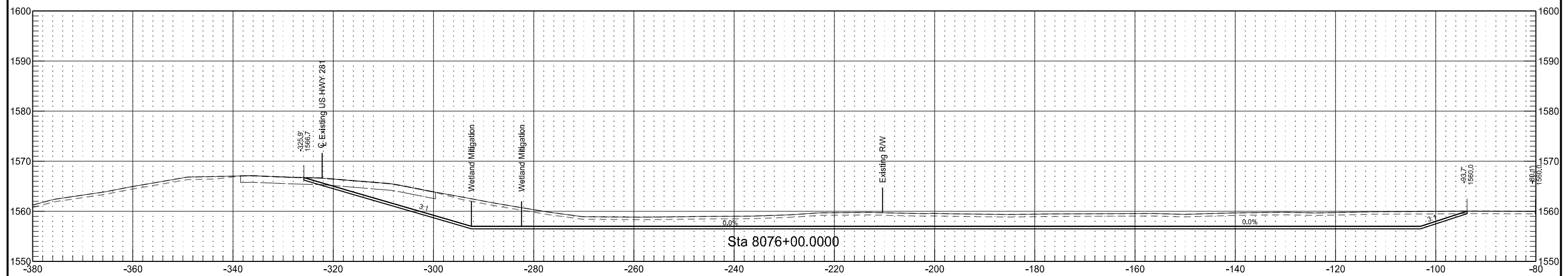
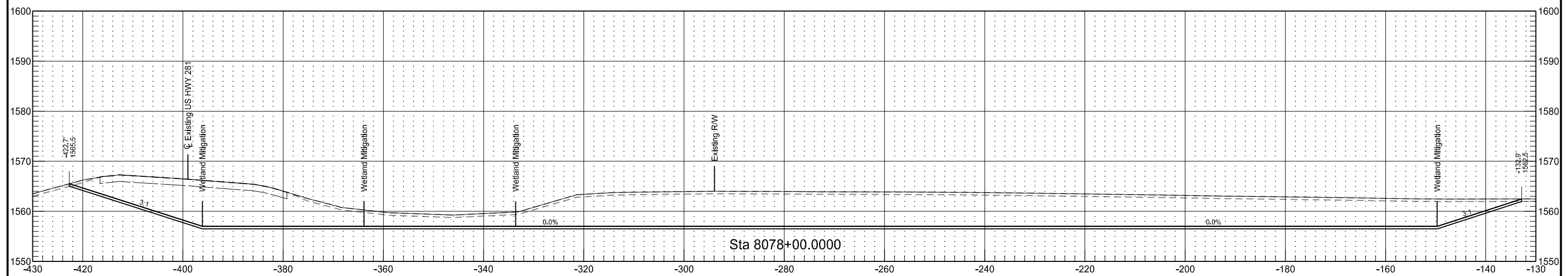

US HIGHWAY 281
ALIGNMENT PR281

STATE	PROJECT NO.	SECTION NO.	SHEET NO.
ND	NH-3-281(130)148	200	96

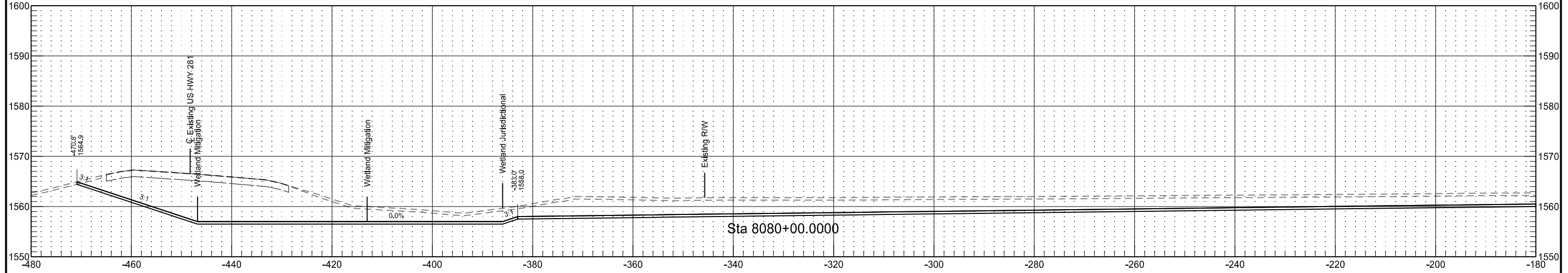
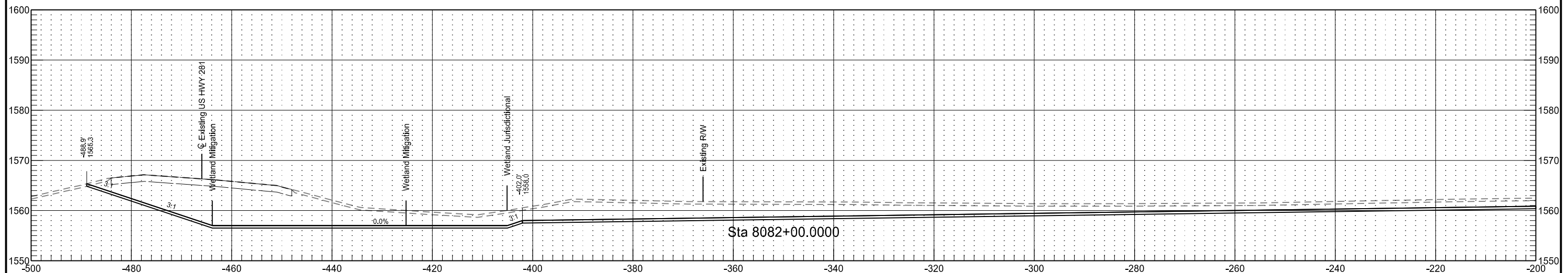
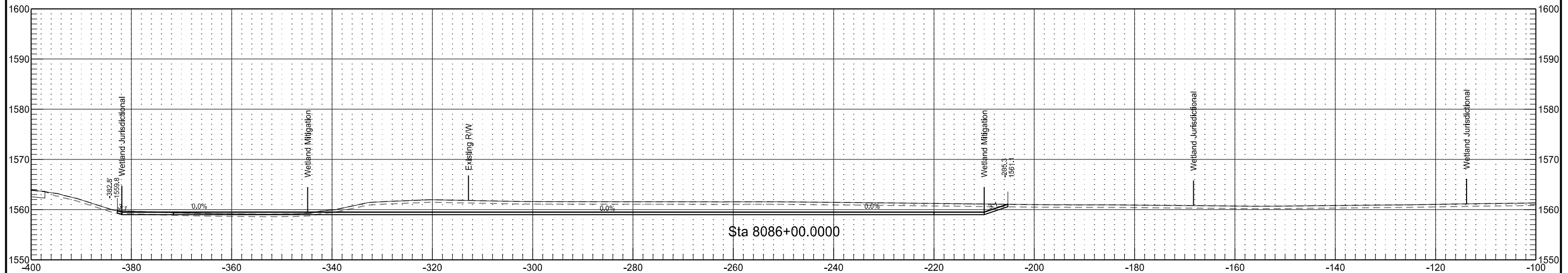

US HIGHWAY 281
ALIGNMENT PR281

STATE	PROJECT NO.	SECTION NO.	SHEET NO.
ND	NH-3-281(130)148	200	97

