| STATE | PROJECT NO. | SECTION NO. | SHEET NO. |
|---|---|---|---|
| ND | SS-8-032(033)006 | 200 | 1 |

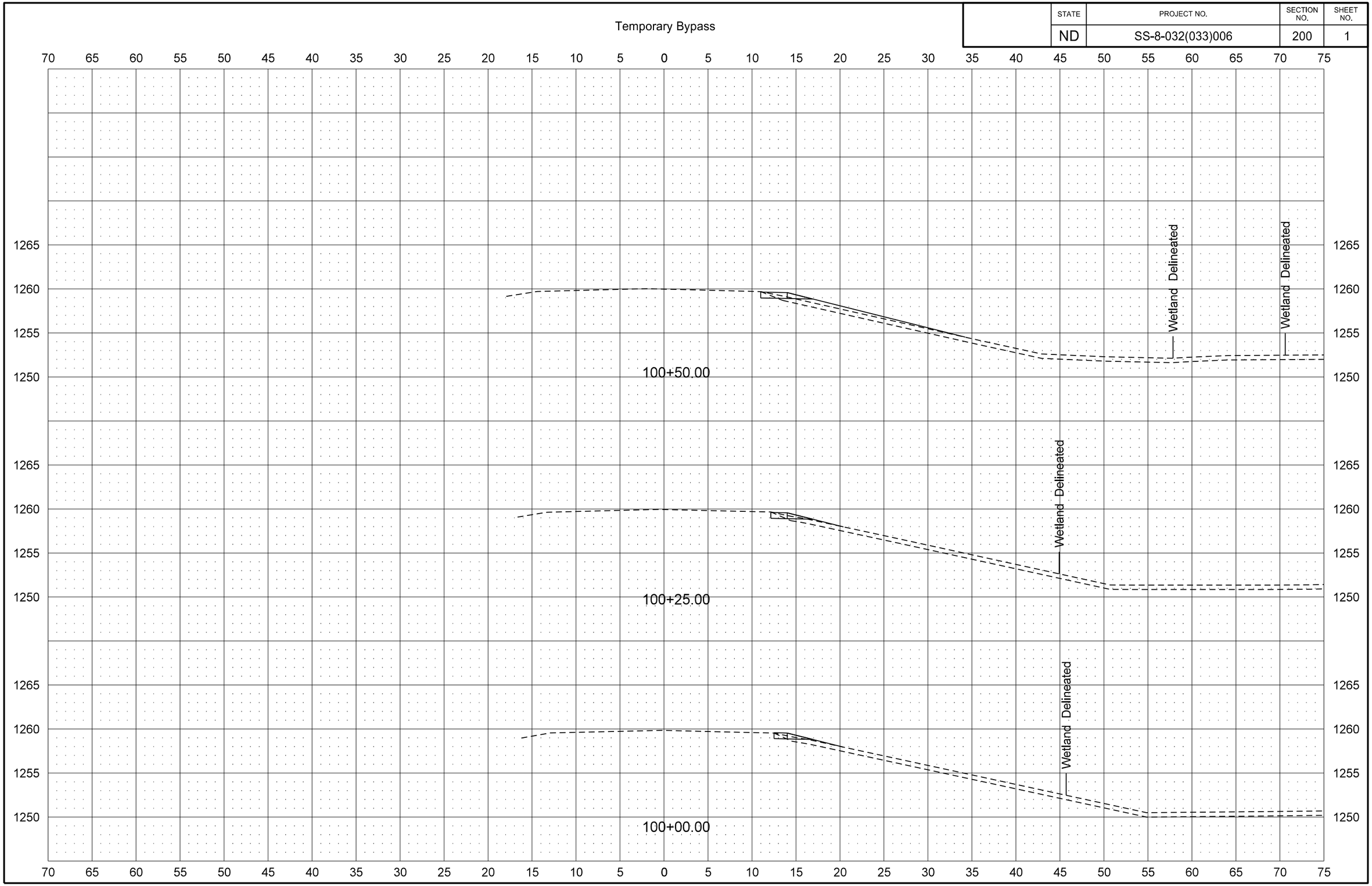

| STATE | PROJECT NO. | SECTION NO. | SHEET NO. |
|---|---|---|---|
| ND | SS-8-032(033)006 | 200 | 2 |

Temporary Bypass

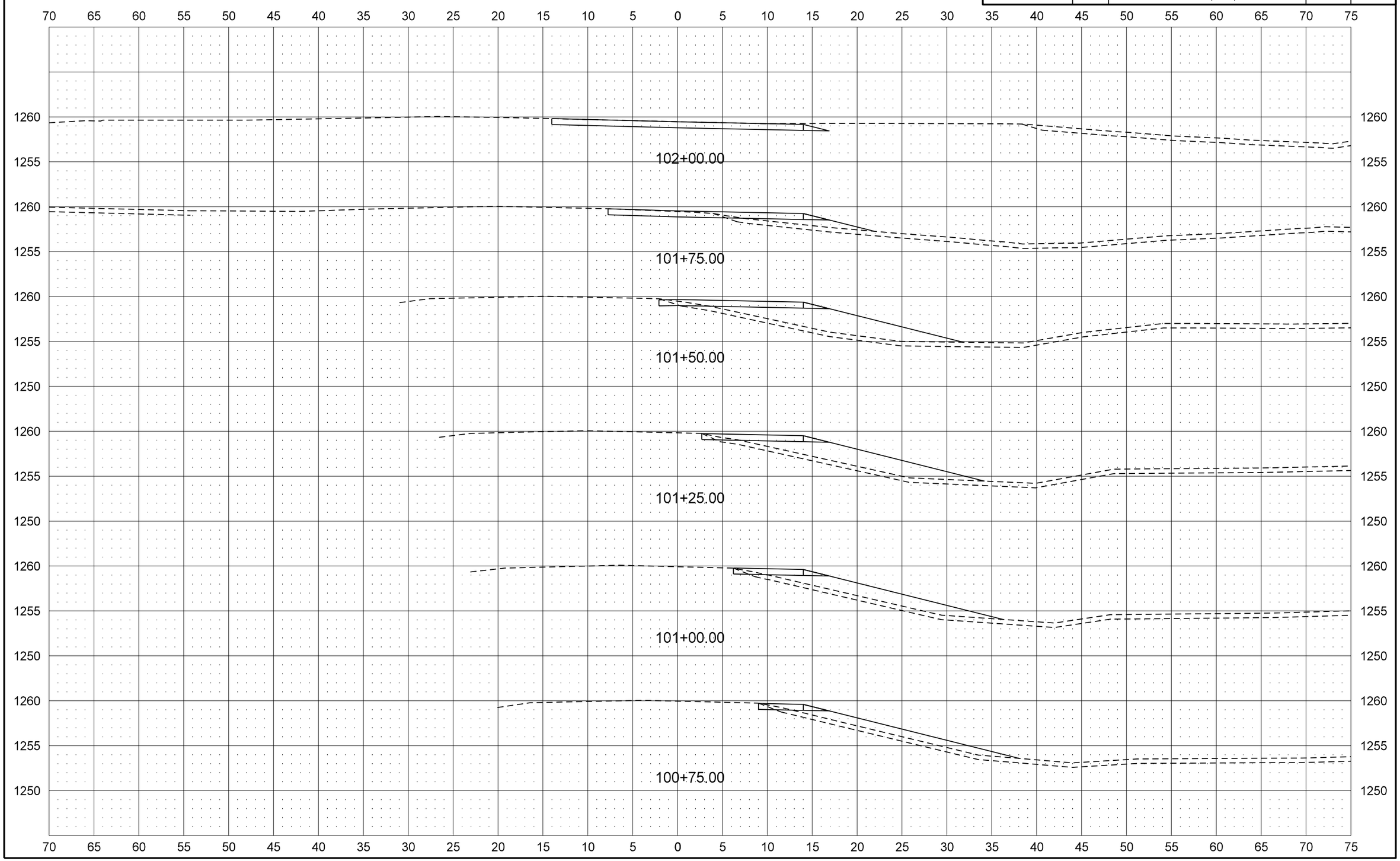

| STATE | PROJECT NO. | SECTION NO. | SHEET NO. |
|---|---|---|---|
| ND | SS-8-032(033)006 | 200 | 3 |

Temporary Bypass

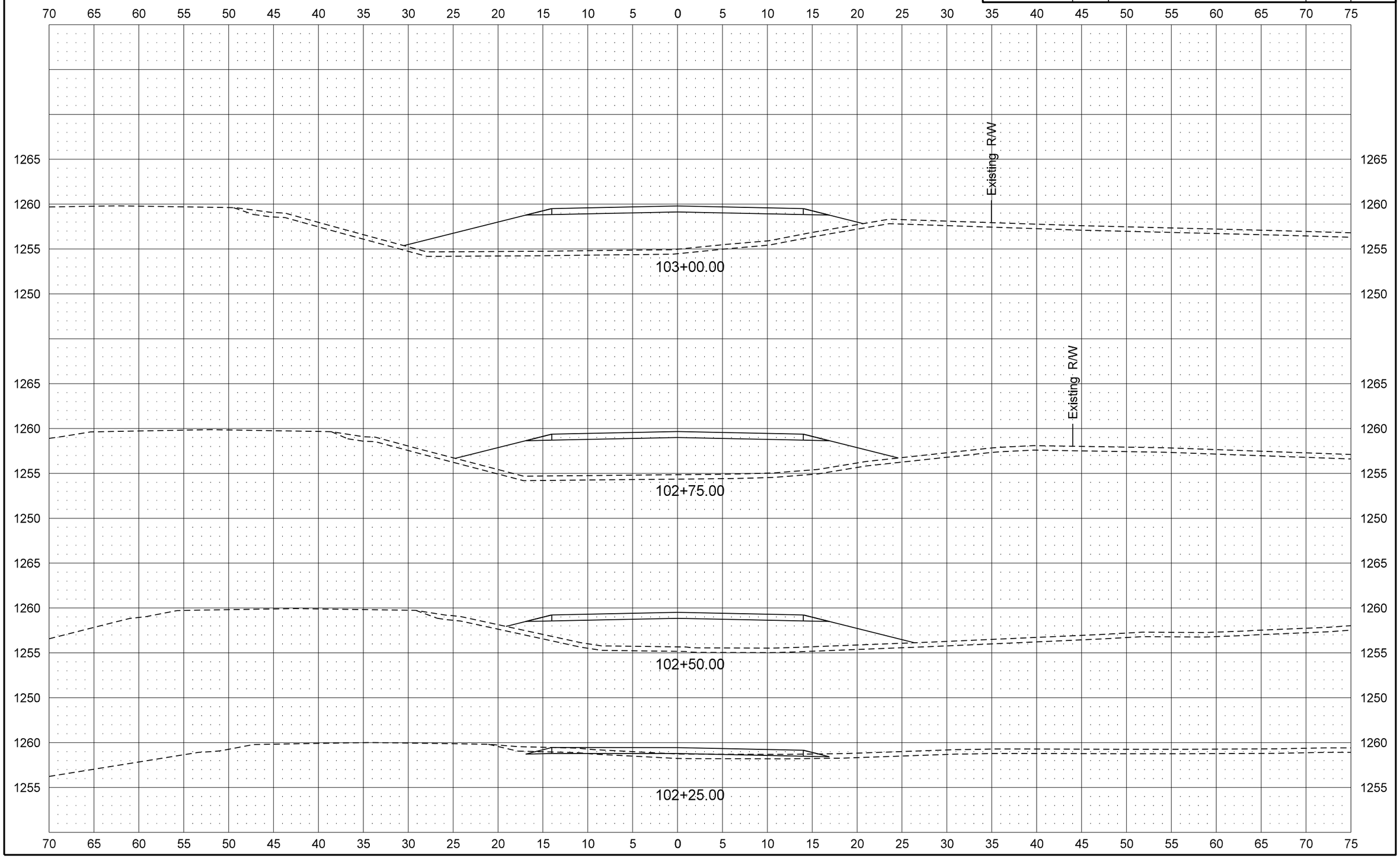


12/11/2014 11:20:06 AM ghartl R:\project\80032006.033\design\Sheets\200XS_001_xsec bypass.dgn

| STATE | PROJECT NO. | SECTION NO. | SHEET NO. |
|---|---|---|---|
| ND | SS-8-032(033)006 | 200 | 4 |

Temporary Bypass

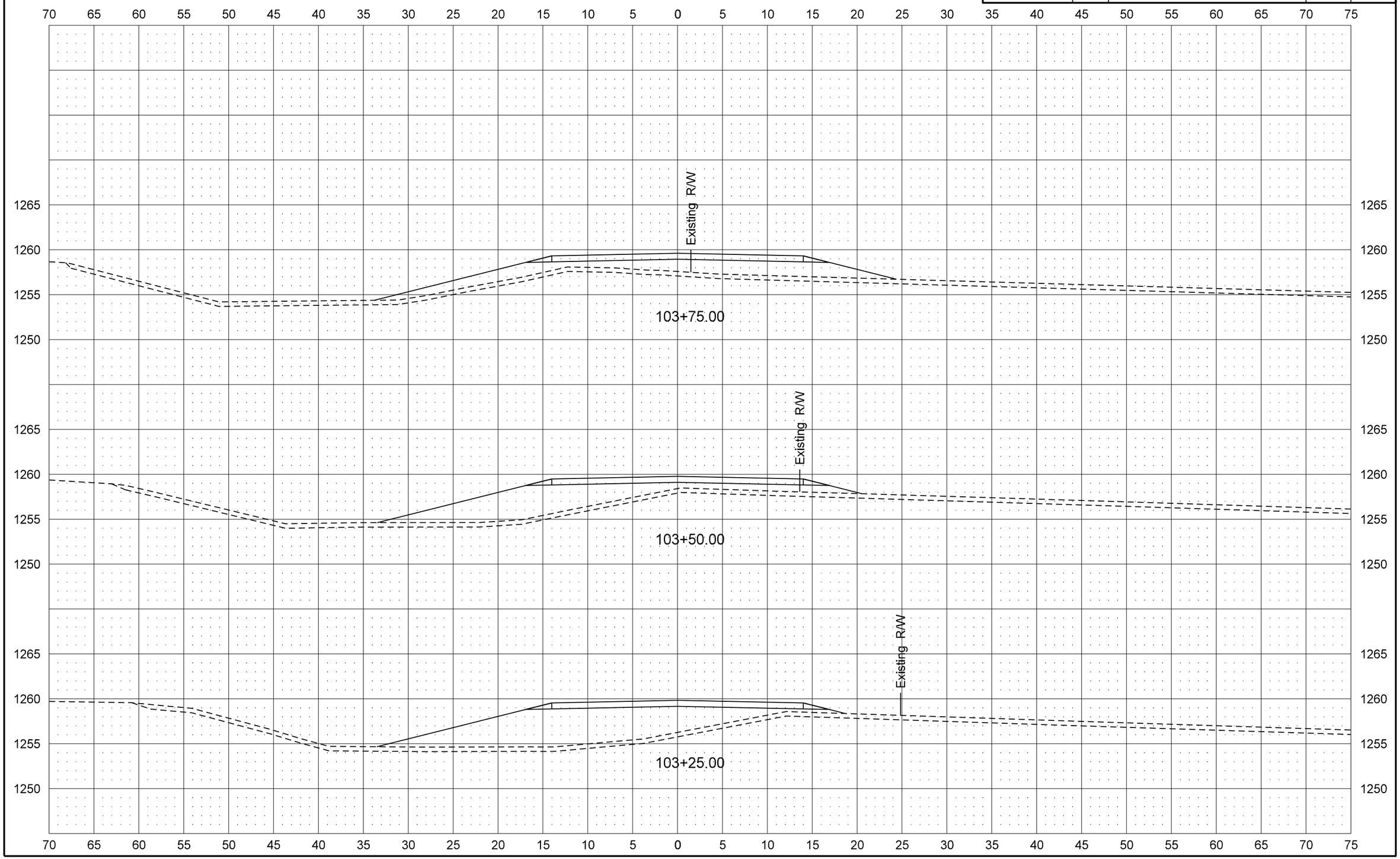


12/11/2014 11:20:07 AM ghartl R:\project\80032006.033\design\Sheets\200XS_001_xsec bypass.dgn

| STATE | PROJECT NO. | SECTION NO. | SHEET NO. |
|---|---|---|---|
| ND | SS-8-032(033)006 | 200 | 5 |

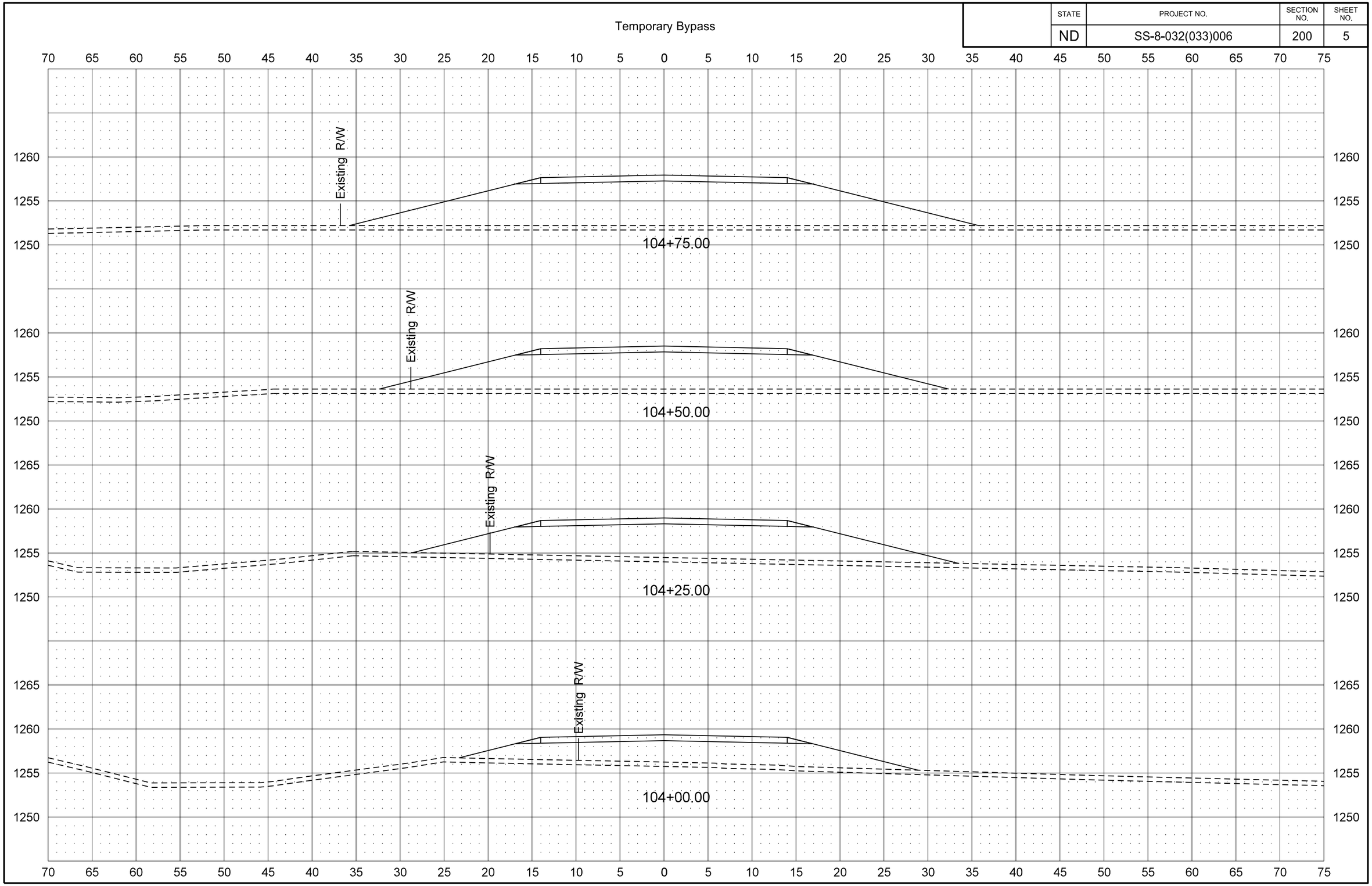


12/11/2014 11:20:08 AM ghartl R:\project\80032006.033\design\Sheets\200XS_001_xsec bypass.dgn

| STATE | PROJECT NO. | SECTION NO. | SHEET NO. |
|---|---|---|---|
| ND | SS-8-032(033)006 | 200 | 6 |

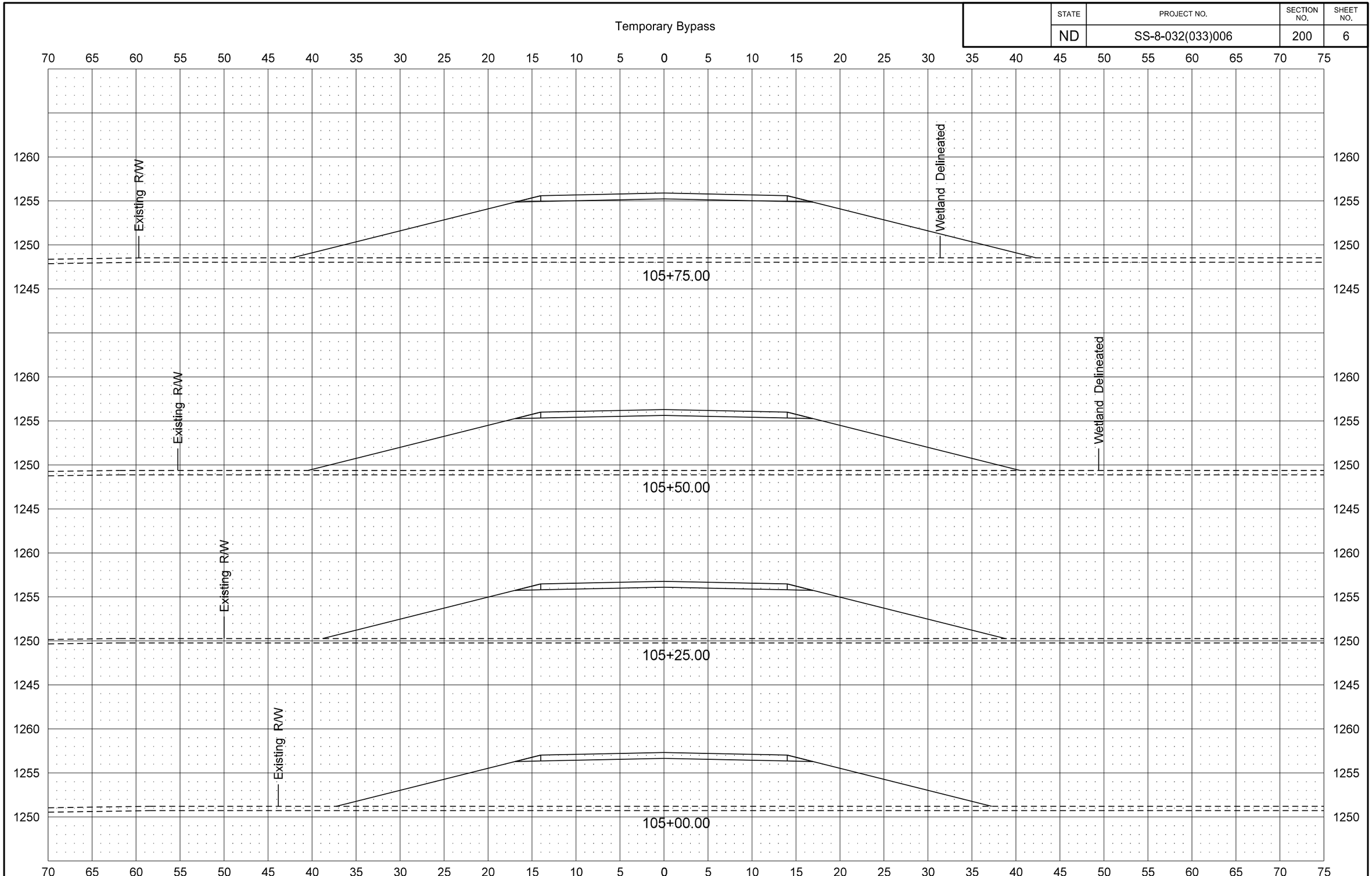


12/11/2014 11:20:09 AM ghartl R:\project\80032006.033\design\Sheets\200XS_001_xsec bypass.dgn

| STATE | PROJECT NO. | SECTION NO. | SHEET NO. |
|---|---|---|---|
| ND | SS-8-032(033)006 | 200 | 7 |

Temporary Bypass

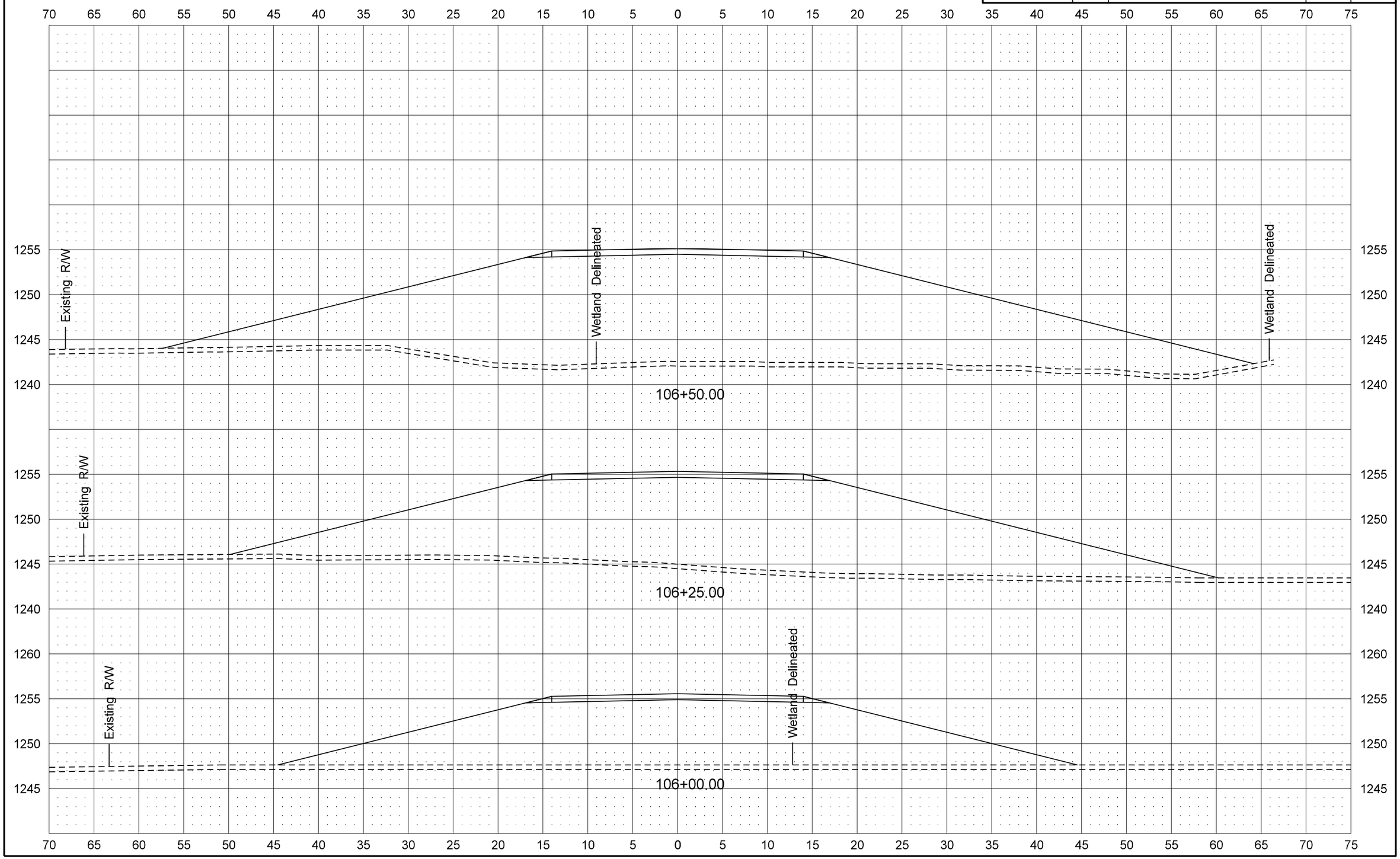

| STATE | PROJECT NO. | SECTION NO. | SHEET NO. |
|---|---|---|---|
| ND | SS-8-032(033)006 | 200 | 8 |

Temporary Bypass

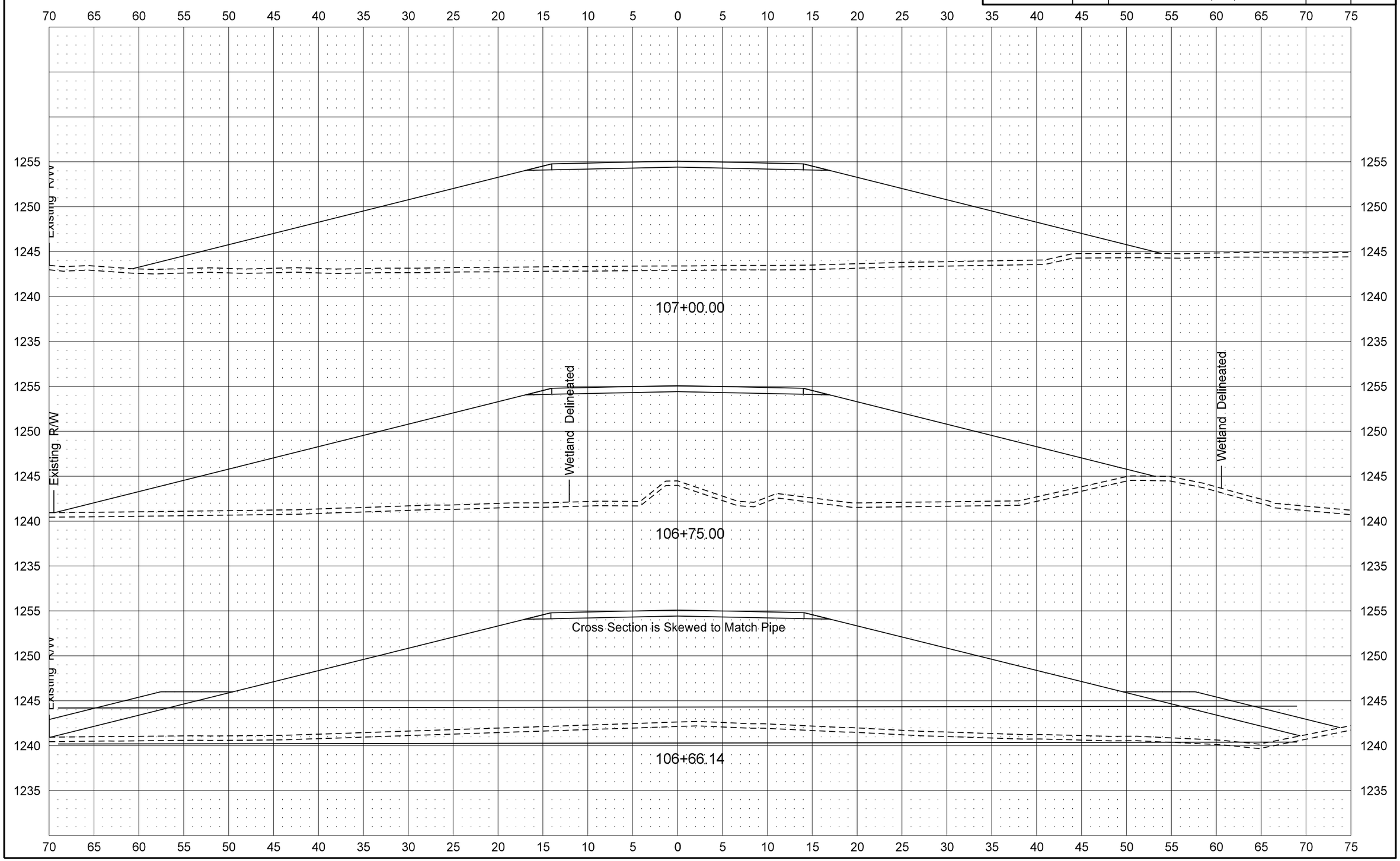

| STATE | PROJECT NO. | SECTION NO. | SHEET NO. |
|---|---|---|---|
| ND | SS-8-032(033)006 | 200 | 9 |

Temporary Bypass

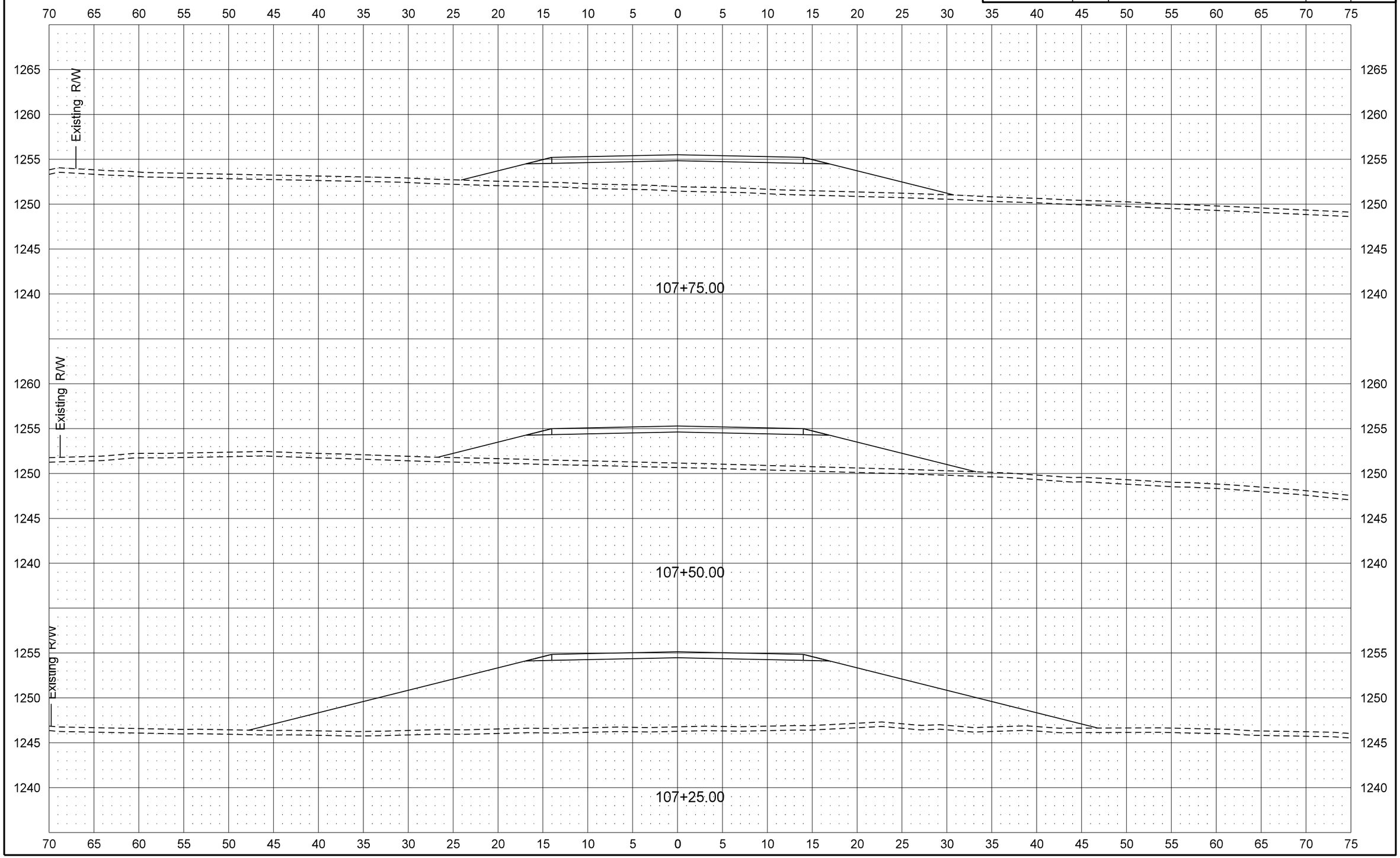


12/11/2014 11:20:11 AM ghartl R:\project\80032006.033\design\Sheets\200XS_001_xsec bypass.dgn

| STATE | PROJECT NO. | SECTION NO. | SHEET NO. |
|---|---|---|---|
| ND | SS-8-032(033)006 | 200 | 10 |

Temporary Bypass

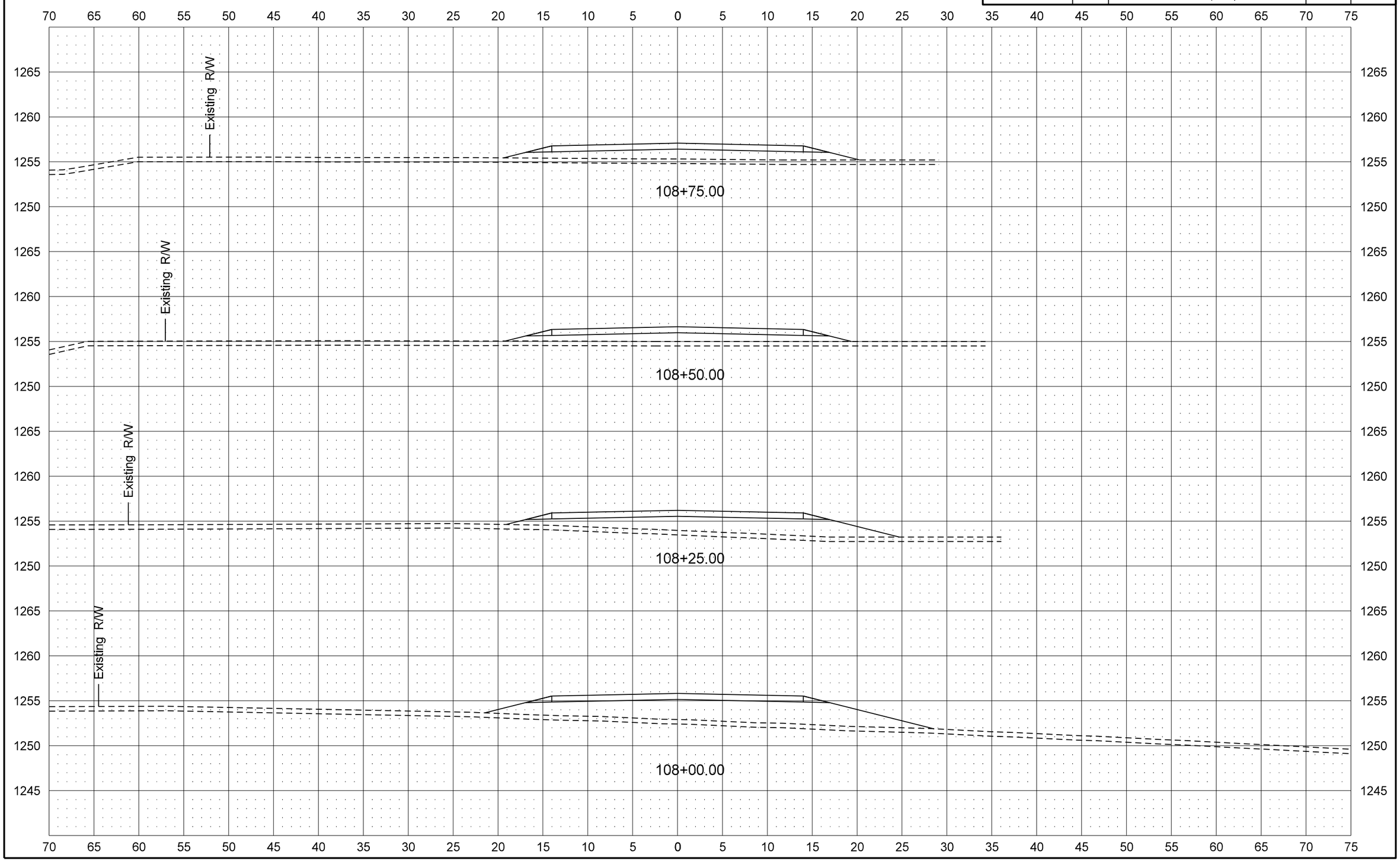

| STATE | PROJECT NO. | SECTION NO. | SHEET NO. |
|---|---|---|---|
| ND | SS-8-032(033)006 | 200 | 11 |

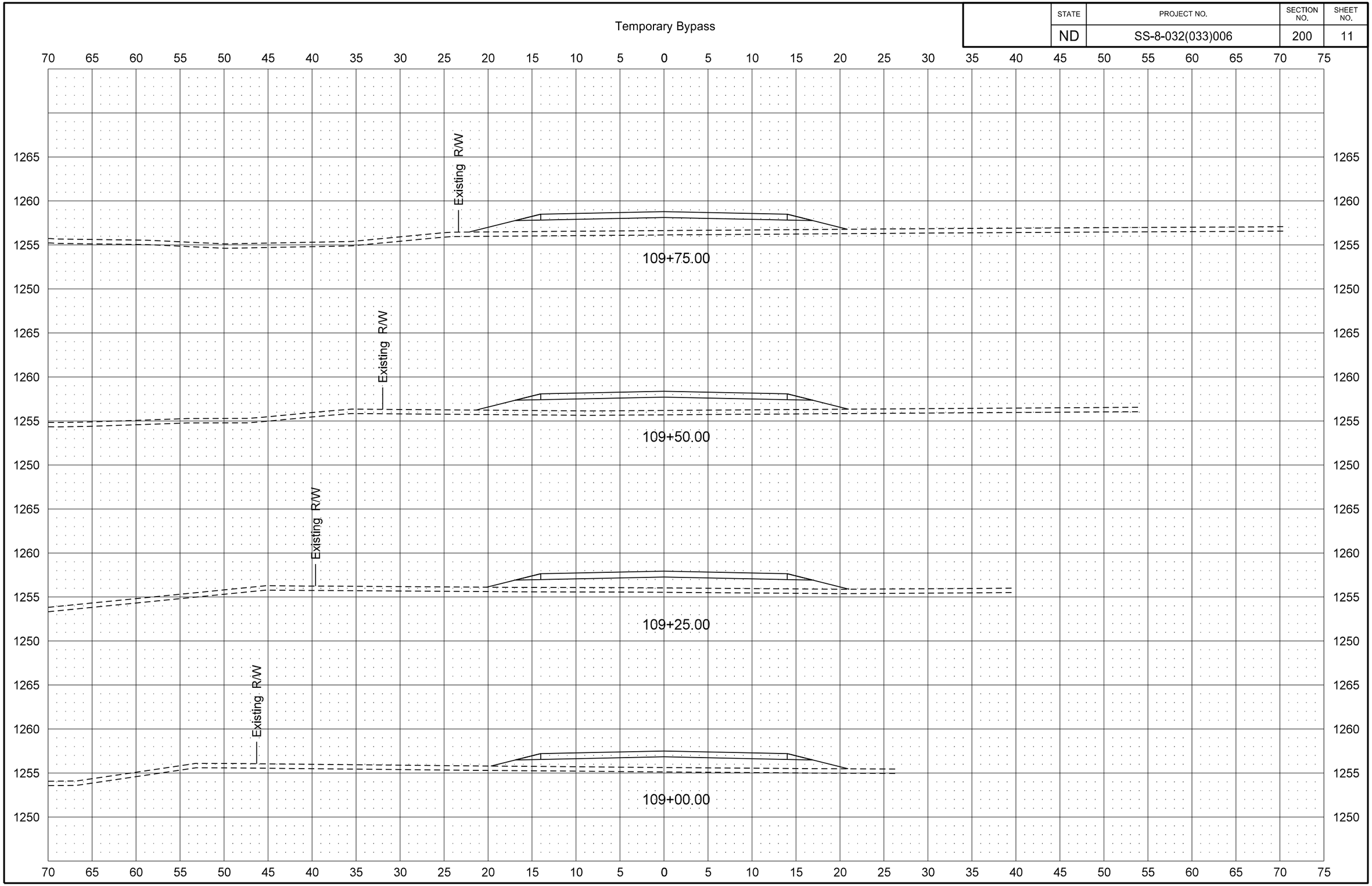


12/11/2014 11:20:12 AM ghartl R:\project\80032006.033\design\Sheets\200XS_001_xsec bypass.dgn

| STATE | PROJECT NO. | SECTION NO. | SHEET NO. |
|---|---|---|---|
| ND | SS-8-032(033)006 | 200 | 12 |

Temporary Bypass

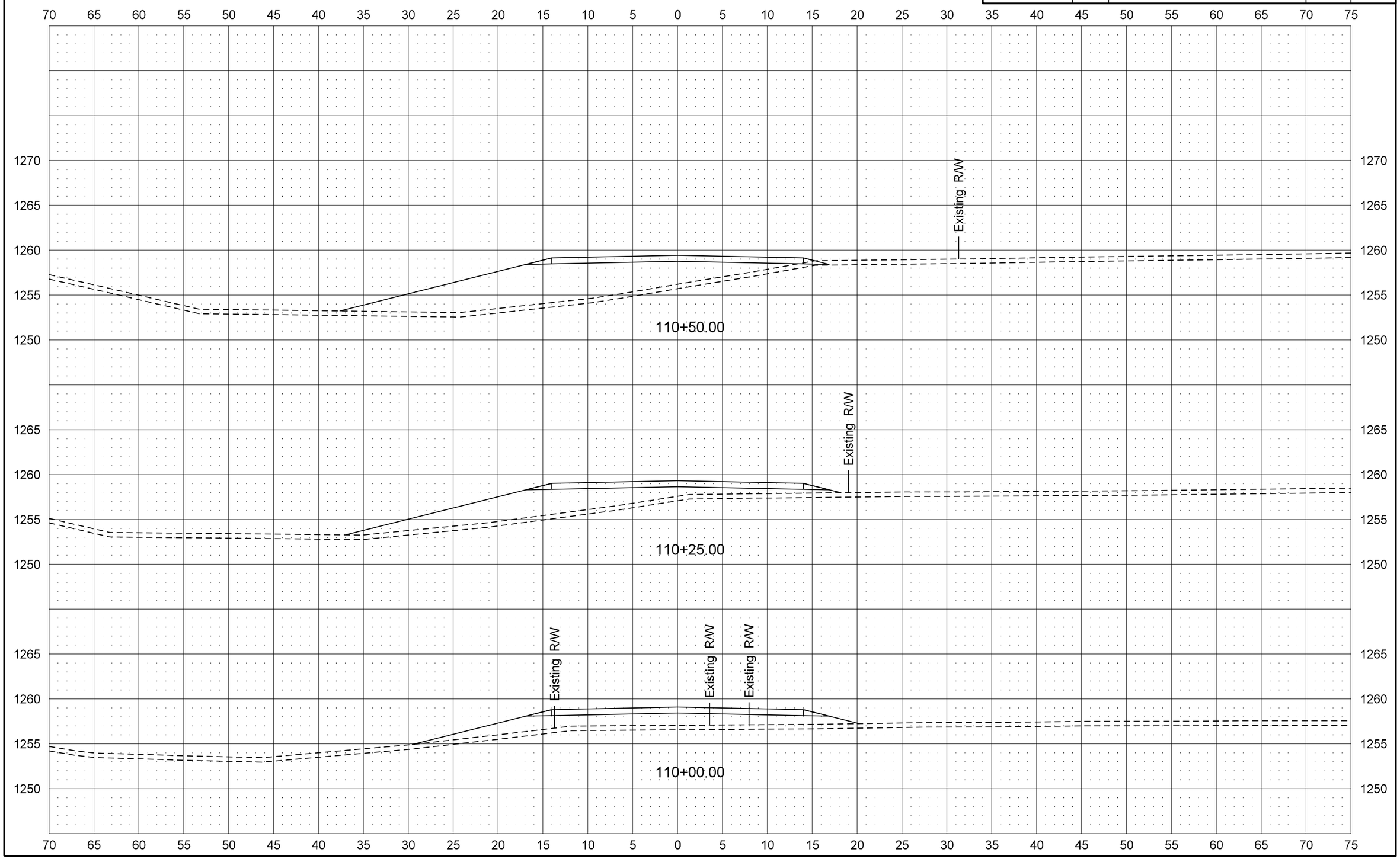


12/11/2014 11:20:13 AM ghartl R:\project\80032006.033\design\Sheets\200XS_001_xsec bypass.dgn

| STATE | PROJECT NO. | SECTION NO. | SHEET NO. |
|---|---|---|---|
| ND | SS-8-032(033)006 | 200 | 13 |

Temporary Bypass

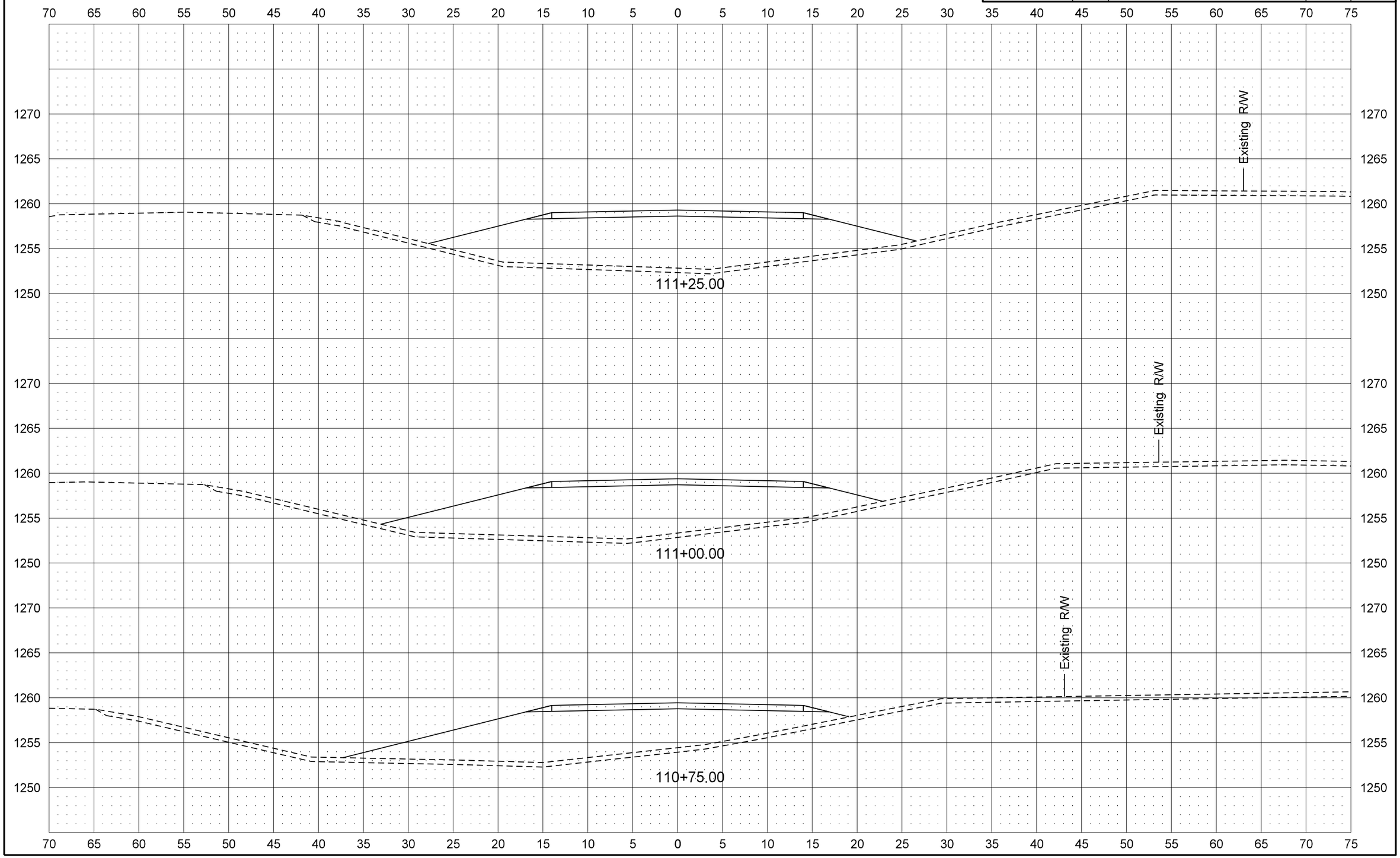


12/11/2014 11:20:14 AM ghartl R:\project\80032006.033\design\Sheets\200XS_001_xsec bypass.dgn

| STATE | PROJECT NO. | SECTION NO. | SHEET NO. |
|---|---|---|---|
| ND | SS-8-032(033)006 | 200 | 14 |

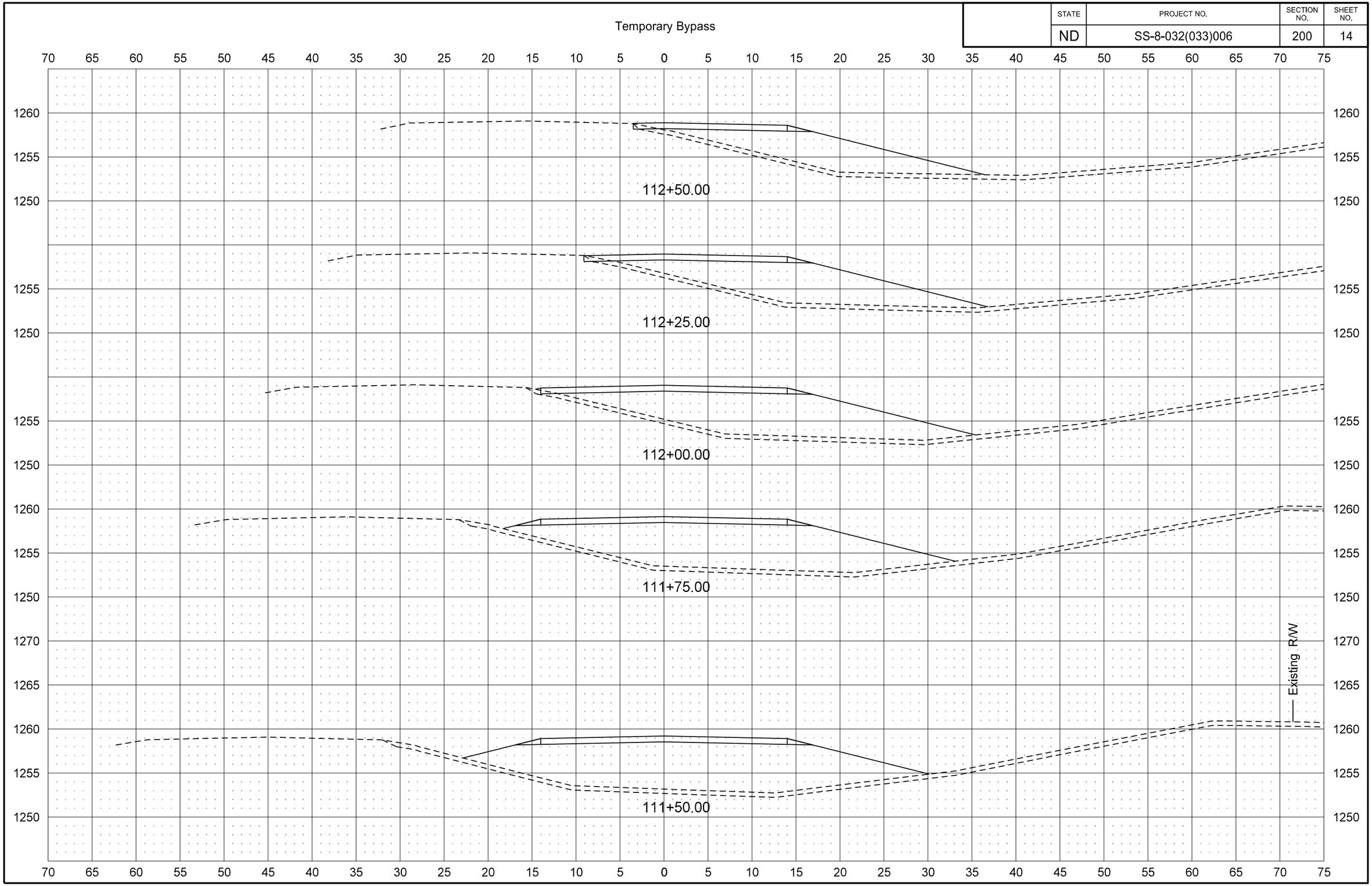

| STATE | PROJECT NO. | SECTION NO. | SHEET NO. |
|---|---|---|---|
| ND | SS-8-032(033)006 | 200 | 15 |

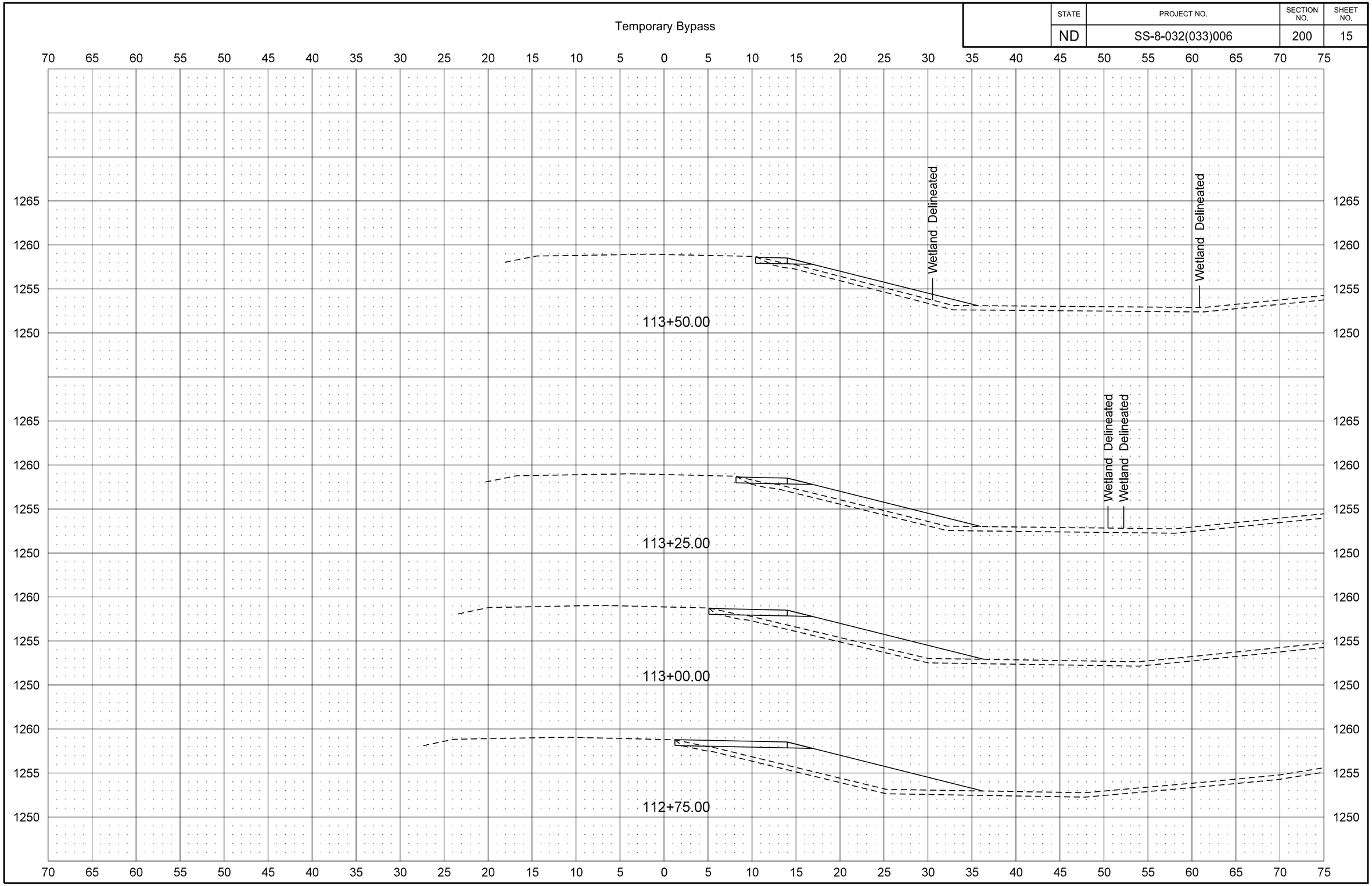


12/11/2014 11:20:15 AM ghartl R:\project\80032006.033\design\Sheets\200XS_001_xsec bypass.dgn

| STATE | PROJECT NO. | SECTION NO. | SHEET NO. |
|---|---|---|---|
| ND | SS-8-032(033)006 | 200 | 16 |

Temporary Bypass

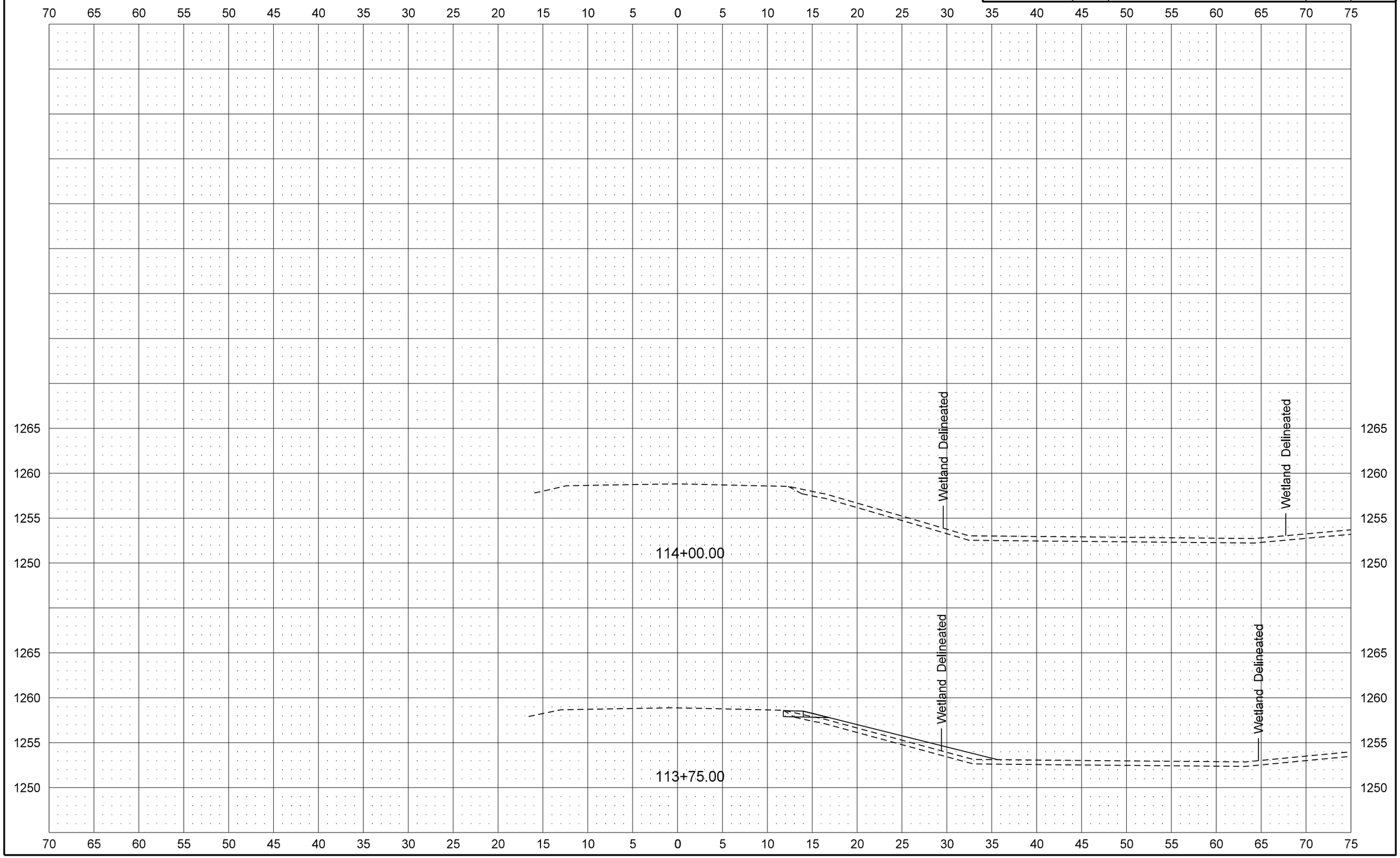

| STATE | PROJECT NO. | SECTION NO. | SHEET NO. |
|---|---|---|---|
| ND | SS-8-032(033)006 | 200 | 17 |

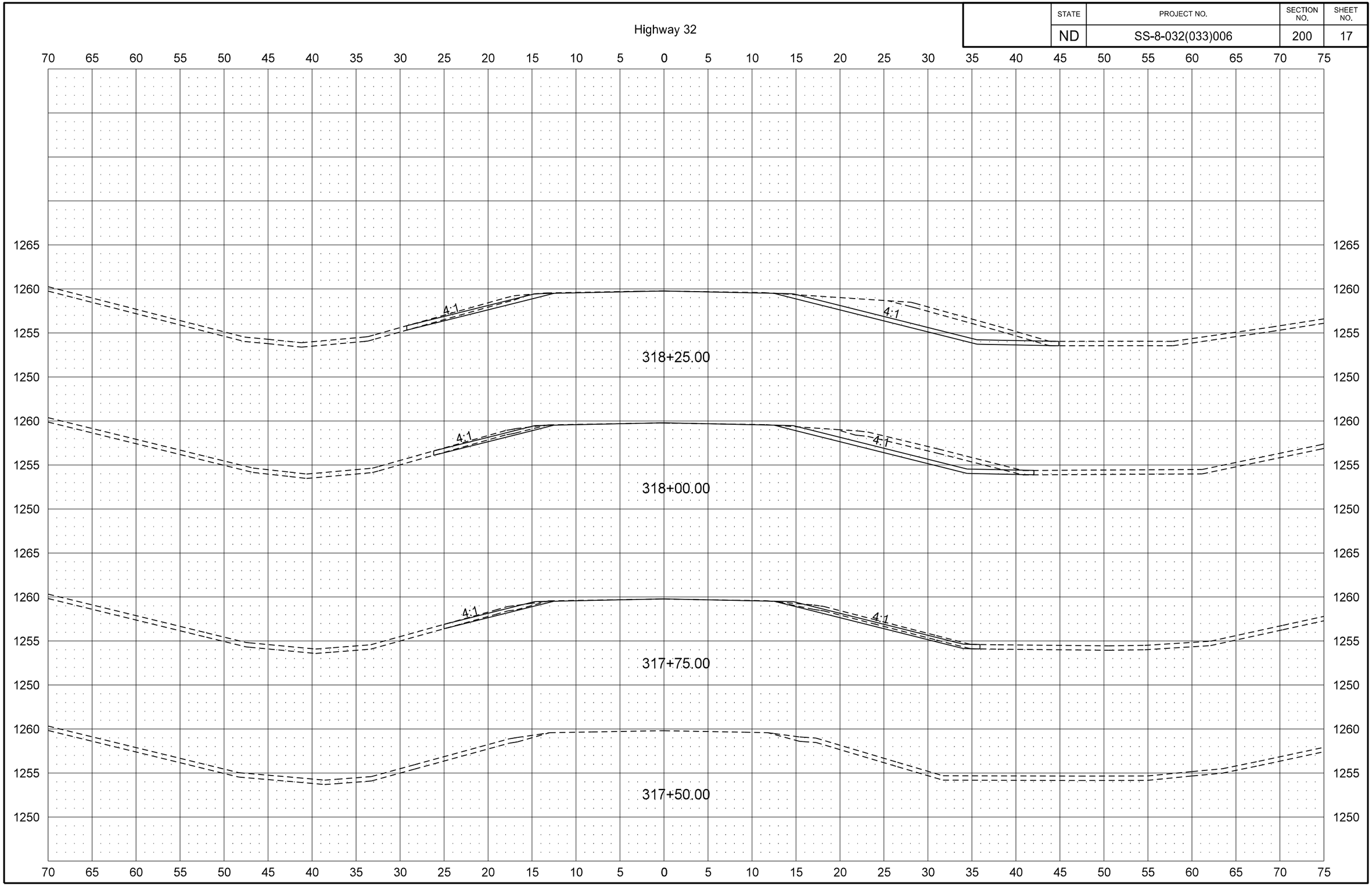

| STATE | PROJECT NO. | SECTION NO. | SHEET NO. |
|---|---|---|---|
| ND | SS-8-032(033)006 | 200 | 18 |

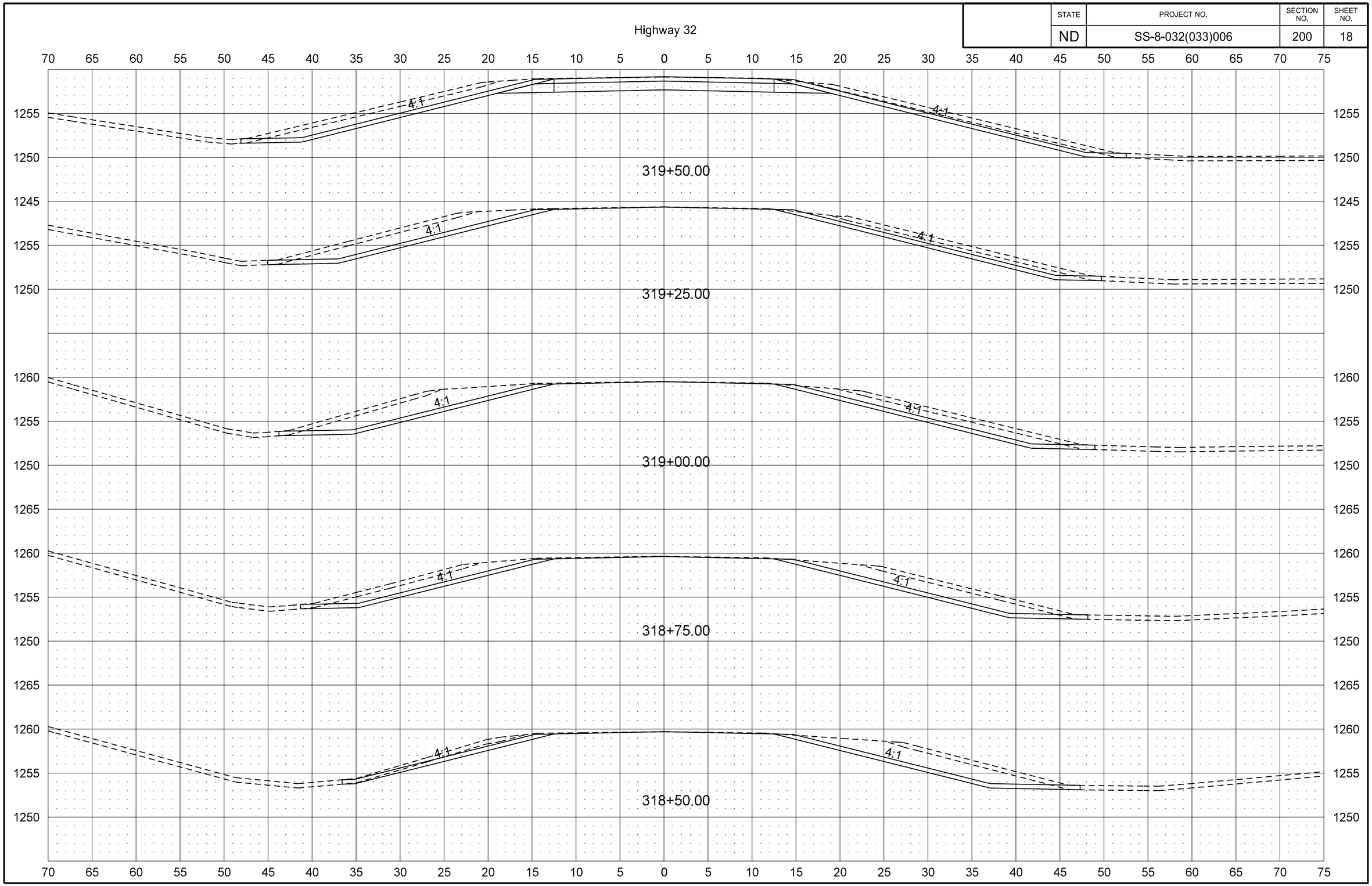

| STATE | PROJECT NO. | SECTION NO. | SHEET NO. |
|---|---|---|---|
| ND | SS-8-032(033)006 | 200 | 19 |

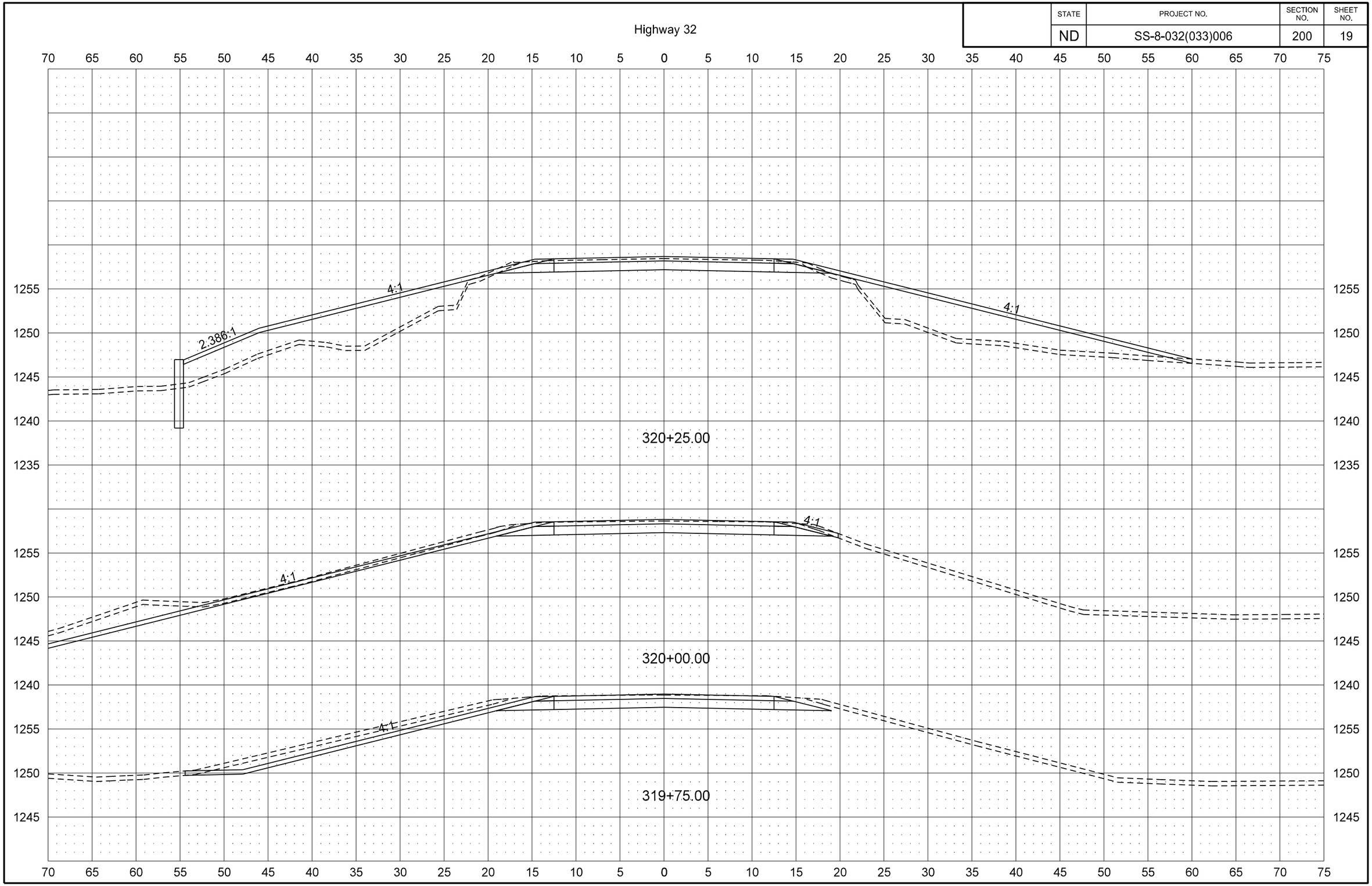


12/11/2014 11:20:24 AM ghartl R:\project\80032006.033\design\Sheets\200XS_017_xsec Hwy 32.dgn

| STATE | PROJECT NO. | SECTION NO. | SHEET NO. |
|---|---|---|---|
| ND | SS-8-032(033)006 | 200 | 20 |

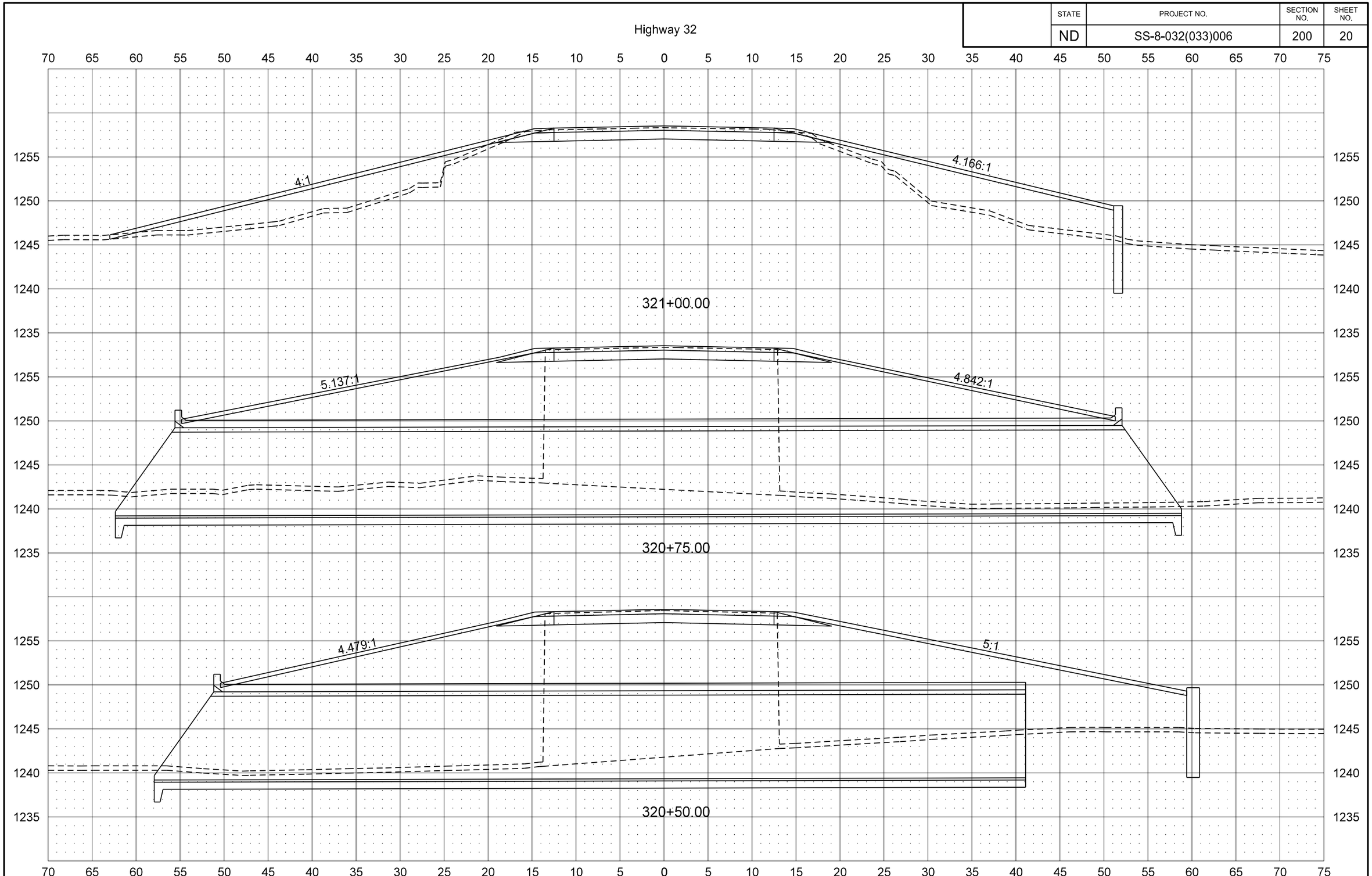


12/11/2014 11:20:42 AM ghartl R:\project\80032006.033\design\Sheets\200XS_017_xsec Hwy 32.dgn

| STATE | PROJECT NO. | SECTION NO. | SHEET NO. |
|---|---|---|---|
| ND | SS-8-032(033)006 | 200 | 21 |

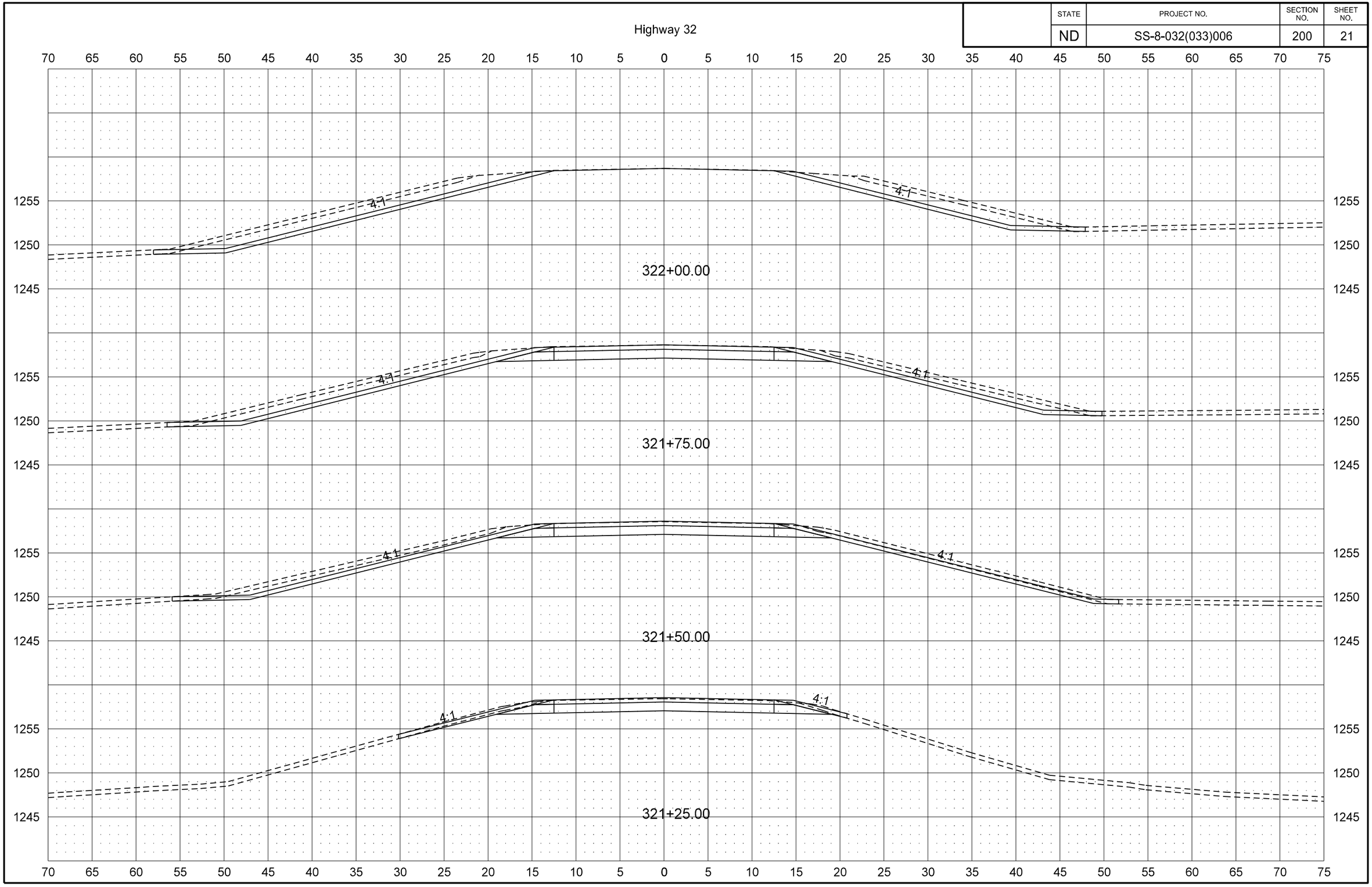


12/11/2014 11:20:43 AM ghartl R:\project\80032006.033\design\Sheets\200XS_017_xsec Hwy 32.dgn

| STATE | PROJECT NO. | SECTION NO. | SHEET NO. |
|---|---|---|---|
| ND | SS-8-032(033)006 | 200 | 22 |

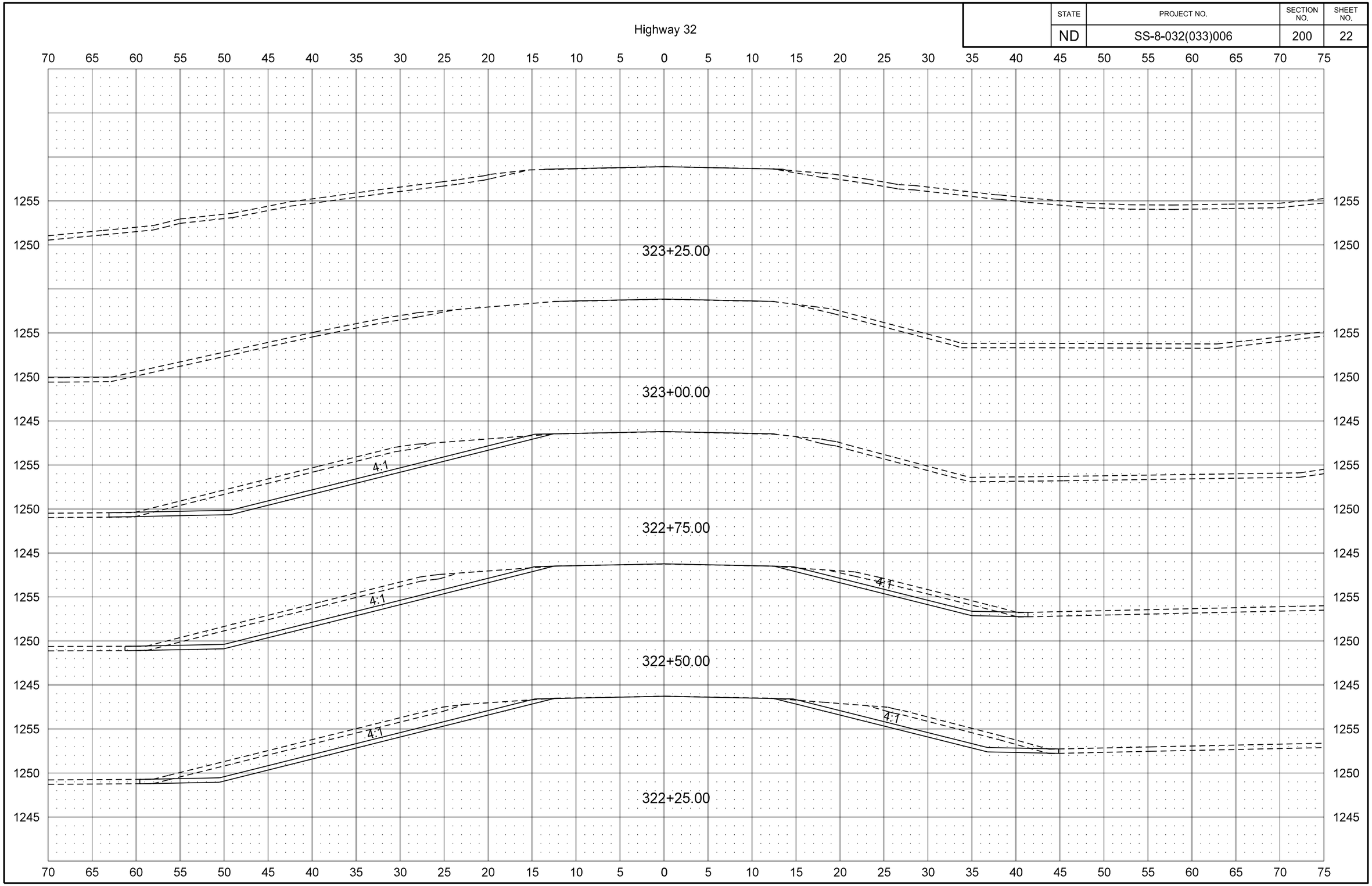


12/11/2014 11:20:44 AM ghartl R:\project\80032006.033\design\Sheets\200XS_017_xsec Hwy 32.dgn

| STATE | PROJECT NO. | SECTION NO. | SHEET NO. |
|---|---|---|---|
| ND | SS-8-032(033)006 | 200 | 23 |

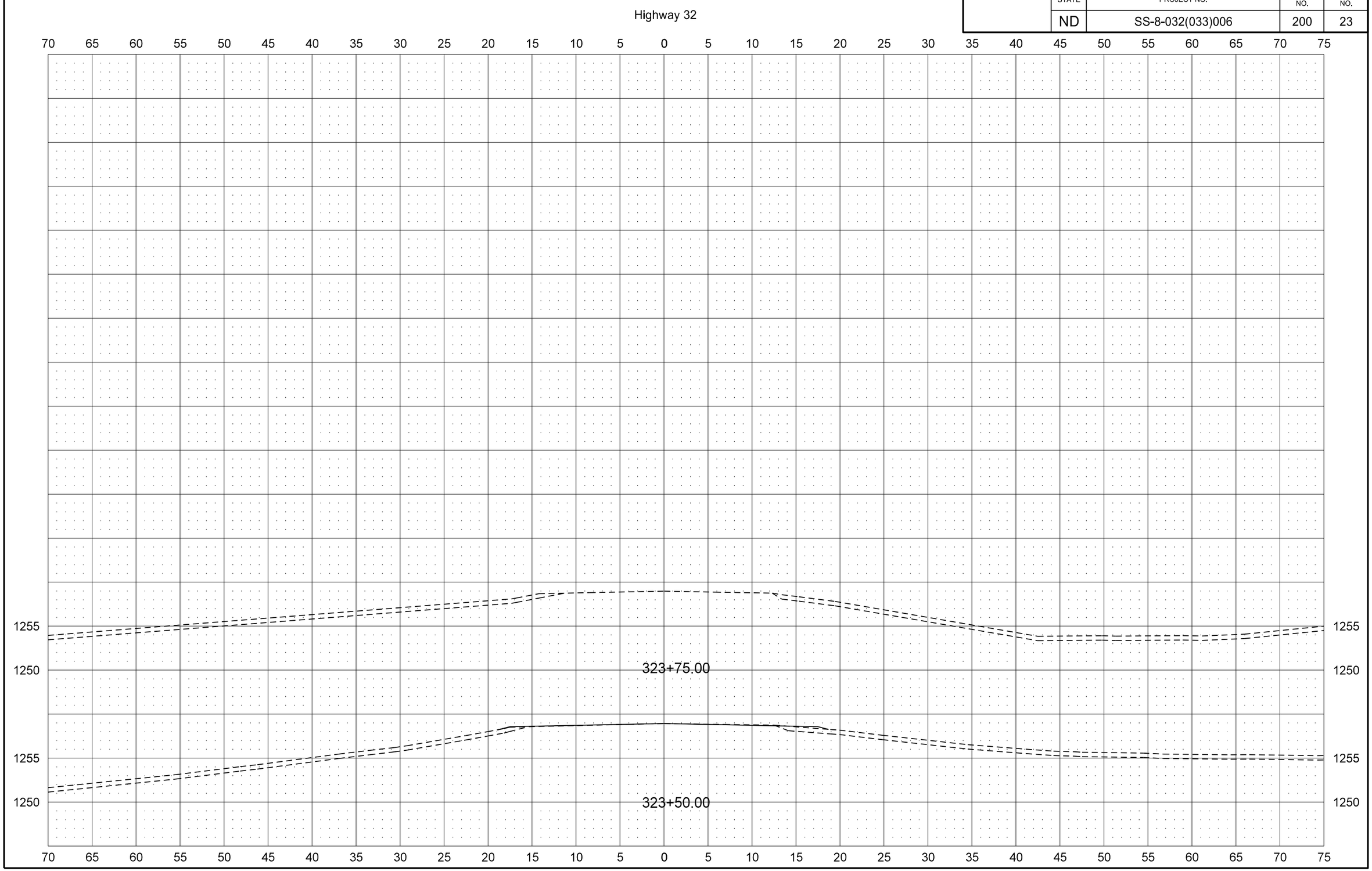

| STATE | PROJECT NO. | SECTION NO. | SHEET NO. |
|---|---|---|---|
| ND | SS-8-032(033)006 | 200 | 24 |

Wetland Mitigation Site

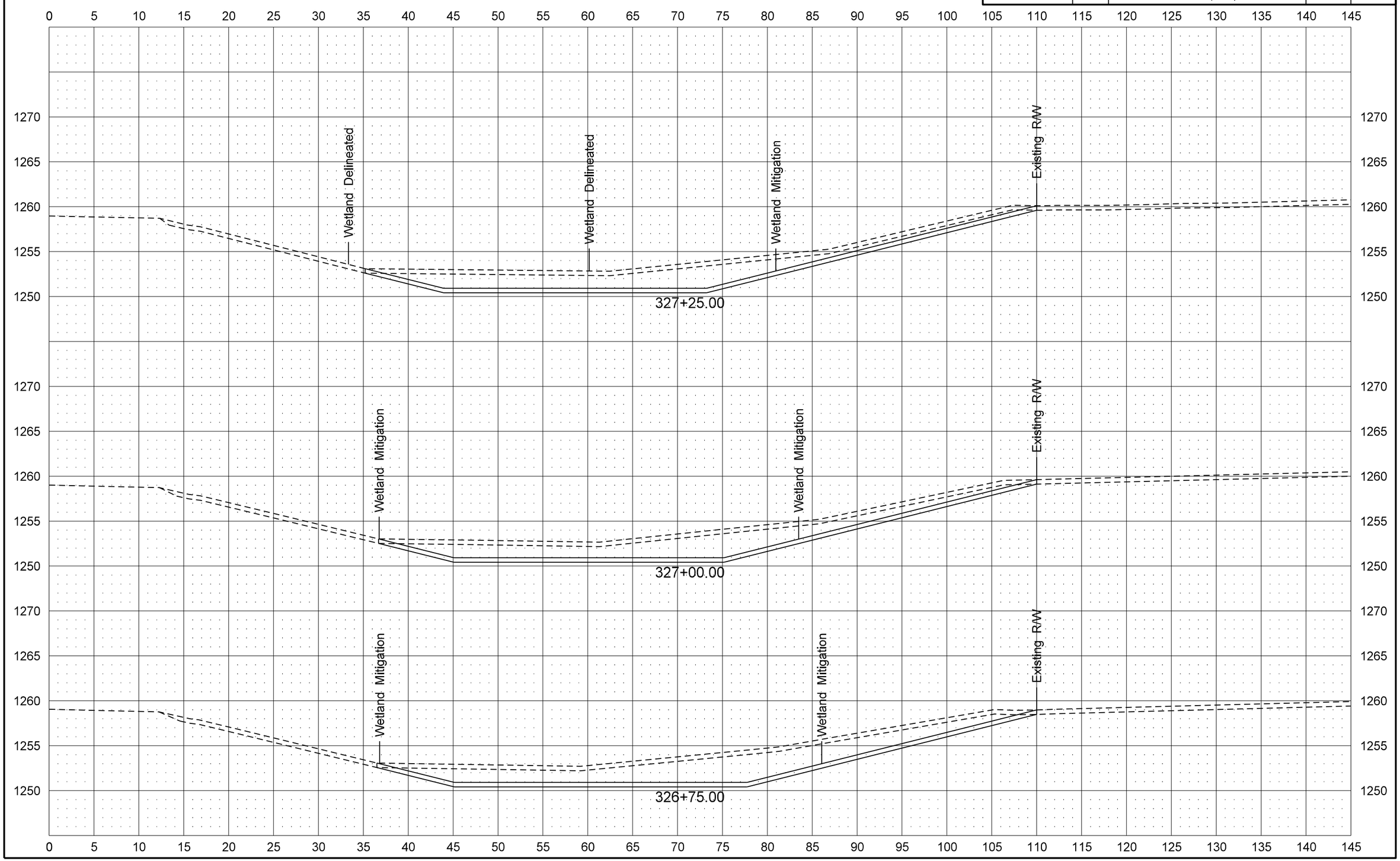


12/11/2014 11:20:50 AM ghartl R:\project\80032006.033\design\Sheets\200XS_024_xsec Wetland Mitigation.dgn

| STATE | PROJECT NO. | SECTION NO. | SHEET NO. |
|---|---|---|---|
| ND | SS-8-032(033)006 | 200 | 25 |

Wetland Mitigation Site

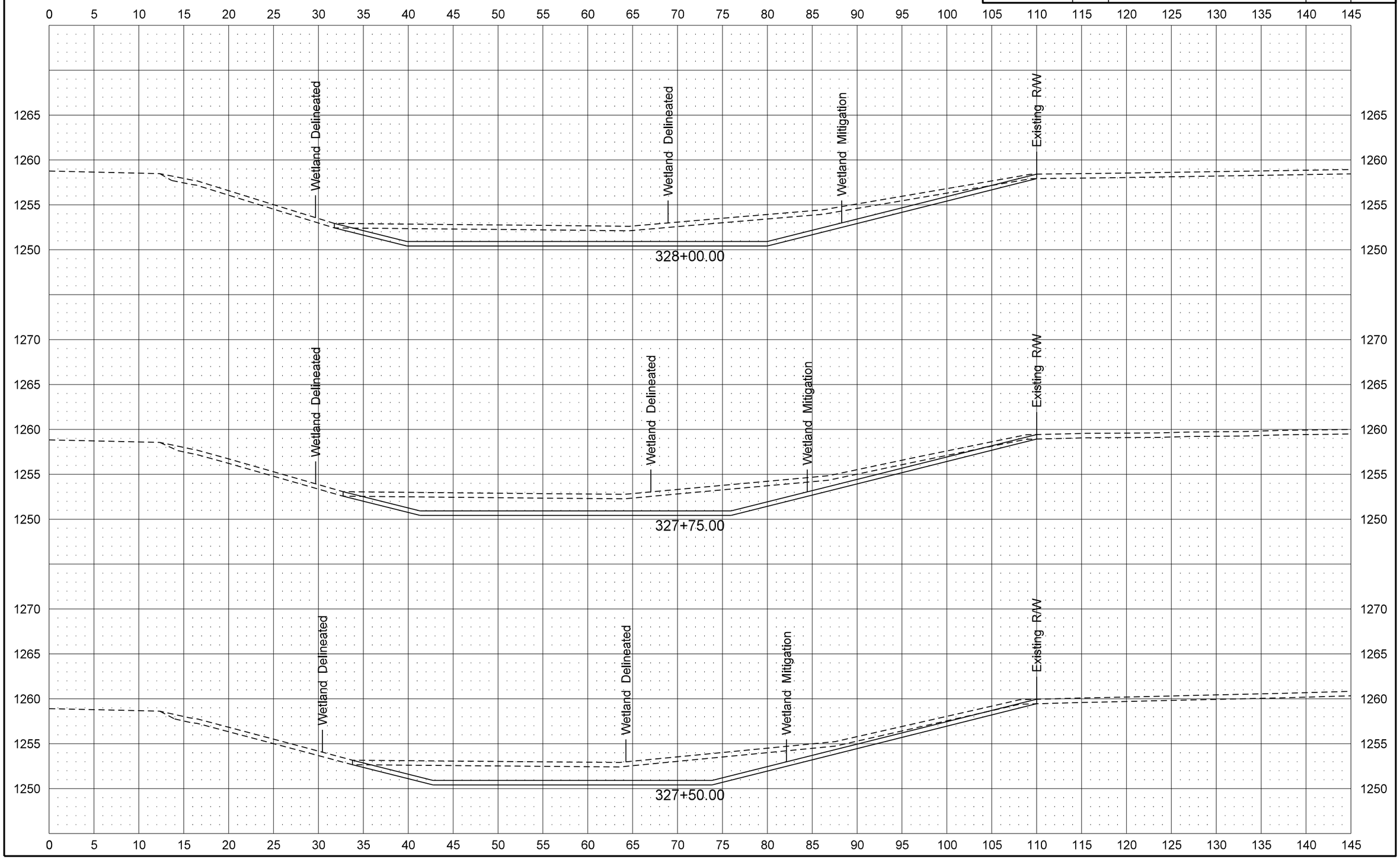

| STATE | PROJECT NO. | SECTION NO. | SHEET NO. |
|---|---|---|---|
| ND | SS-8-032(033)006 | 200 | 26 |

Wetland Mitigation Site

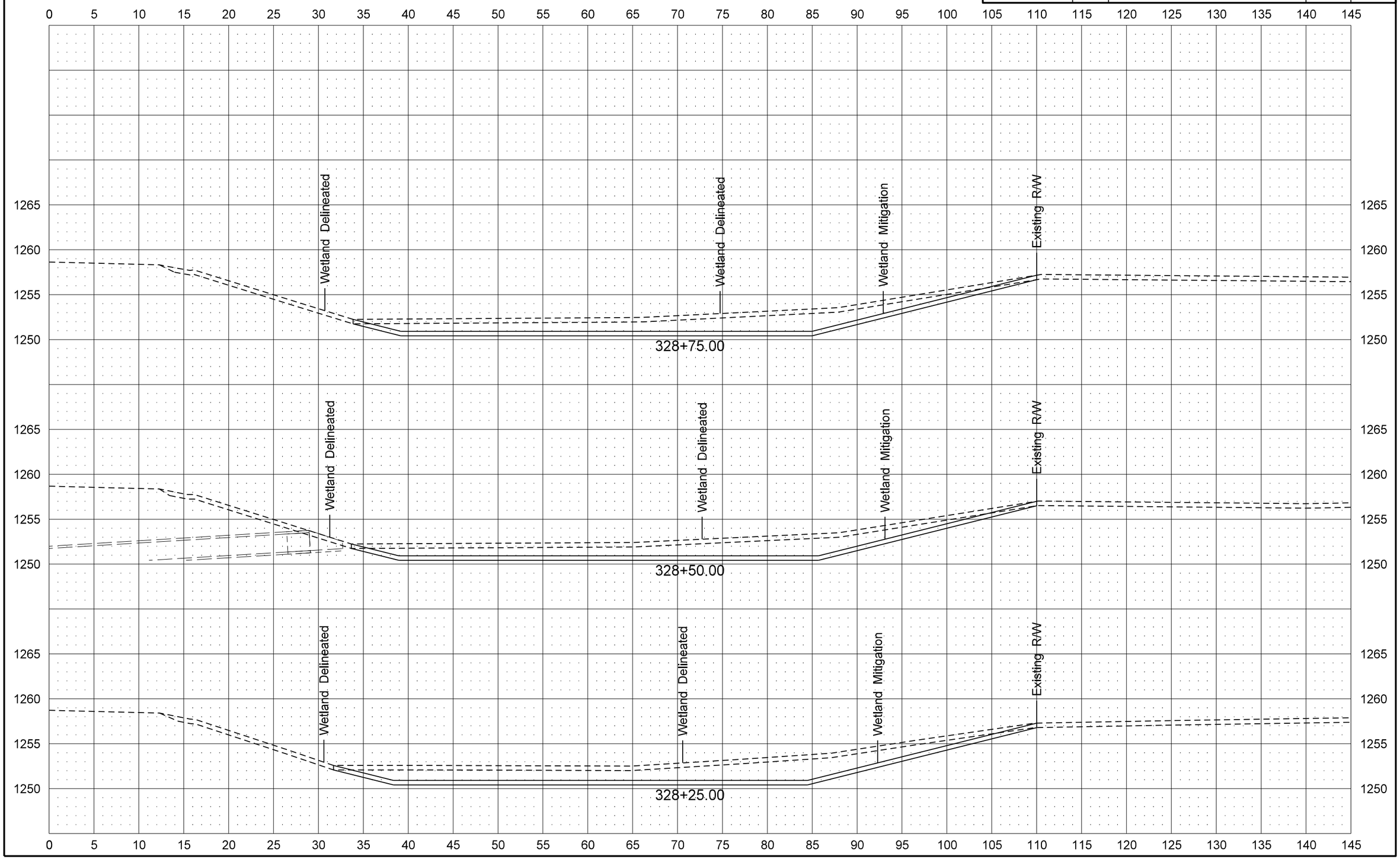

| STATE | PROJECT NO. | SECTION NO. | SHEET NO. |
|---|---|---|---|
| ND | SS-8-032(033)006 | 200 | 27 |

Wetland Mitigation Site

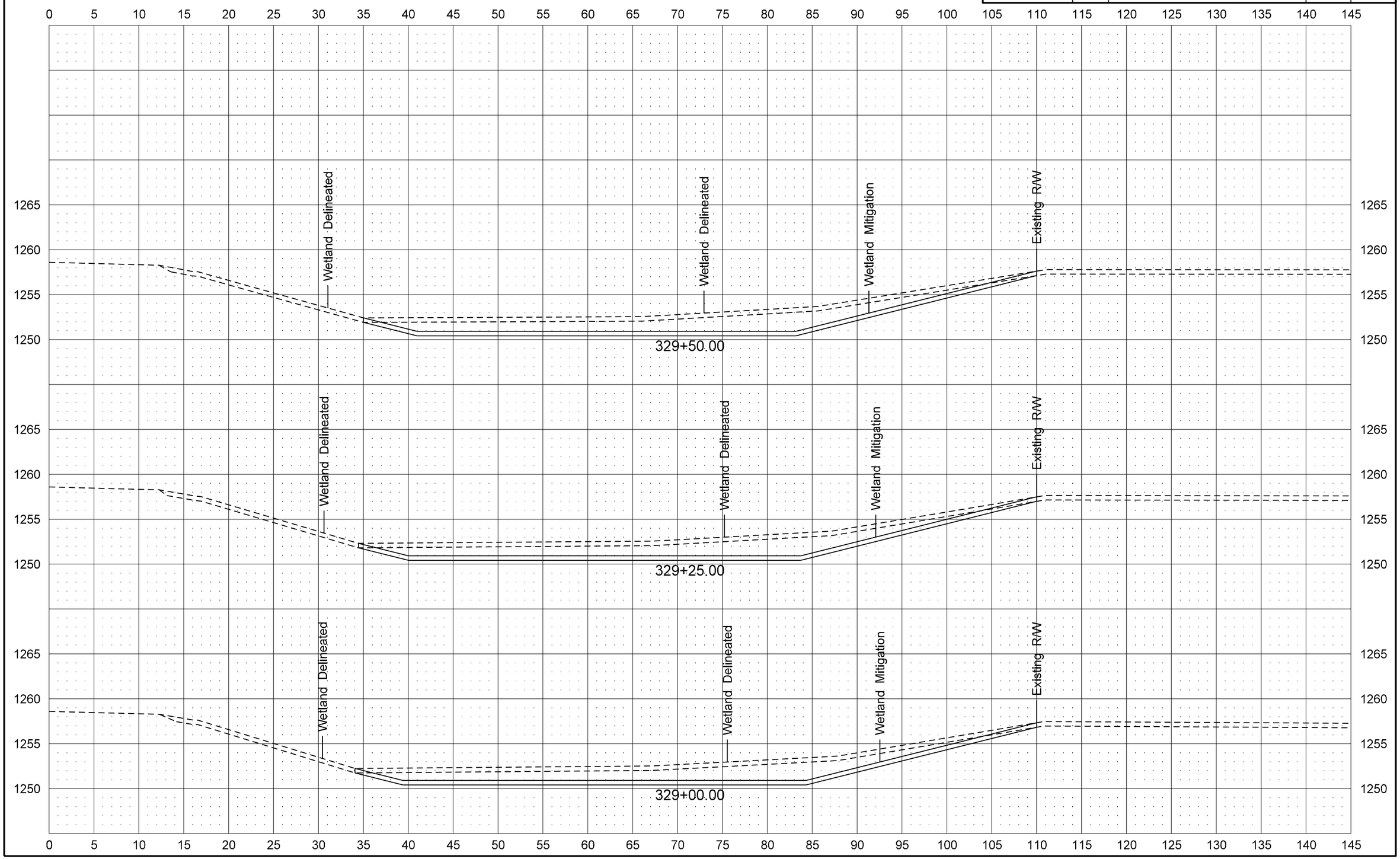


12/11/2014 11:20:52 AM ghartl R:\project\80032006.033\design\Sheets\200XS_024_xsec Wetland Mitigation.dgn